Complete—28 Pages. Part I—General News Sheet—14 Pages.

The Times

LOS ANGELES

MINIMUM TEMPERATURES: New York, 38; Washington, 44; Pittsburgh, 30; Cincinnati, 38; Chicago, 34; Kansas City, 44; St. Paul, 24; Jacksonville, 64; LOS ANGELES, 57.

ANNUM, $9.00 | Per Month, 75 Cents, or 2 1-2 Cents a Copy. THURSDAY MORNING, MARCH 21, 1907. On All News Stands, Trains and Streets. | 5 CENTS

THE WEATHER.
REPORT.
...for Los Angeles and vi... fresh southwest winds. ...and vicinity: Light ...southwest winds.
...sunset, 5:05; moon ...Friday.
... — Maximum tempera... minimum, 37 deg. Wind ...velocity, 6 miles; 5 ...velocity, 21 miles. At mid... temperature was 49 deg.;
...for twenty-four hours ...yesterday by Weather Bureau ...inch; season to date, ...same date last season, ...season to date by The ...gauge, 19.43 inches.
...8 a. m. the temperature ...clear.
...weather report, includ... temperatures, will be ...page 12, part II.]

INDEX OF THE NEWS
...TODAY'S ISSUE OF...

INDEX.
...Times Indicted.
...Thaw, ...Pacific Slope. ...Regulations. ...Sporting News. ...Drugged and Ruined. ...Vital Record.
...Communication. ...News of Courts. ...Spring Street. ...Points. ...Salton. ...Prohibitionists Jealous. ...Society. ...Angeles County. ...Counties' News. ...Financial Items. ...Realty Transfers.

SYNOPSIS.
...Coast and valley ...Southern Pacific ...in tunnels and ...northward will not be ...Salt Lake suffers ...at Meadow Valley ...up travel on that ...Noted scientist here ...tells some interest... ...mountain. ...Courts against rail... ...to stock in transit a ...campaign to be in... ...agreement against all ...manager ac... ...violating fire or... ...first baseman of ...League team ar... ...team abandons ...to Utah....Identity ...at hospital dis... ...of Illinois unknown. ...of selling "dope" to ...Prohibitionists fight ...for credit which be... ...Relief fund distrib... ...of Rawson block ..."Dick" Bundrem ...under a cloud....Po... ...raid on the "cribs." ...peace resolution ...ring of red light dis... ...clerk guilty of ...City Auditor says his ...hoped to demands. ...Lee wins contest for ...orders....Four sus... ...arrested.
CALIFORNIA. Wealthy ...that is sure at Ocean ...life insurance man ...Coronado. ...district votes to... ...bond issue. ...town for $300,000 for ...plant excites Po... ...has hard in Ven... ...seek to stop water ...Father of ...sixty-day sentence ...Redlands in Santa ...hill Redlands man. ...big barn burns at ...Councilmen
...Torrents of water ...in levee in Sacra... ...town of Wash... ...are inundated and ...is done; washouts ...gap of State tie up ...delay mails....The ...of Commerce passes ...will be forwarded to ...Secretary of State, pro... ...of Japanese ...discrimination ...will inform trade re... ...empire....Sixty-... ...returned by San ...jury against Abraham ...brought against Hal... ...have been given show vast ...have been paid to ...through defen... ...and prize-fight ...Many men in the ...named by Guggen... ...interests.
...Hundred ...petition to Interstate ...for permission ...rates on grain, coal ...utility corporations ...Harriman ...denying ad... ...control over rail... ...that there is law ...to prohibit such ad... ...of Illinois ...is supposed to ...of the President of ...commercial railway ...that no stocks ...shall be issued ...of the Interstate
...KILLS WOMAN. ...H. Stamopoulos, ...while driving ...boulevard last ...is alleged, with ...accidentally ...woman.

...ale
...laster
...ns
...TEA ...TH
...WIDE ...N.
...and comes in light, ...Nile green, hello, poppy, ...ively fast colors.
...5
...attern Hats $60
...for two hours Wed... ...ring designs and ... ...not break in lay... ...dium priced and ...amed.
...EMBROIDERIES ...TH TO $1.00 ...includes also band ...mbric and muslin, ...cover effects and ...are in Eyelet, ...effects, in floral, ...designs.
$3.69
...ningly embossed; ... ...to erase; the at ... ...and complete for ... ...Wednesday ...D FLOOR.
...PLES FROM FAC... ...ies' Cravenettes, all ...$15. ...'s Priestly Cravet... ...$10.50.
...DYEAR RAIN COAT ...210 South Broadway
...EST SPRING TAILORED ... Quality Highest ...17.50—$2... Paris Cleak & Suit ...252 South Broadway
...EMBE... ...rchards of 10 ac... ...o acres each
Sale
...SELECTION E... ...ndsome city of ... ...are really a part ... main streets pass... Winter-Haven C...
...Audited Returns ... ...timated) ...
...ne ...National Bank Publ... ...GELES, CAL. ...Sunset Main ...
Owner

INCREASE FREIGHTS.

Two Cent Fare Acts Force Rise.

So Say More Than Hundred Railways to Interstate Commission.

Object Is to Test Constitutionality of Recent State Legislation.

Grain, Coal and Iron Rates Are Enhanced to Make Up Lost Revenues.

[BY DIRECT WIRE TO THE TIMES.]

WASHINGTON, March 20.—[Exclusive Dispatch.] In retaliation for the action of State Legislatures in providing 2-cent fares and the public agitation against them, more than 100 railroads of the West and Middle West have served notice on the Interstate Commerce Commission of an increase of freight rates on grain, coal and iron. This will result in a test of the constitutionality of the rate regulation law.

The Interstate Commerce Commission is obliged to keep the rates as low as possible and the roads will endeavor to show that they are now unable to carry the commodities named at a profit under the rate which has been in effect for the past two years and that an increase is necessary. Formal notice was served on the Interstate Commerce Commission today by all the trunk lines out of Chicago that the rate on grain from Chicago to New York will be increased after April 1 from 17½ cents a hundred to 19½ cents per hundredweight.

CHANGES RATE TENDENCY.

Coal mine operators and shippers in Illinois have been before the commission for two days past, protesting against an increase in rate on coal and the same is true of iron. For four years previous to 1904 the railroads of the country participated generally in an increase of rates. There was no tendency to decrease during the two years from 1904 to 1906, and since the present law became effective the tendency has been to reduce rates rather than to increase them.

One of the causes alleged by the railroads for an increase of rates is that they find it difficult on account of the public agitation against them to borrow money with which to make betterments, and that they can get this money only at high rates; that the added cost of money, together with the increased cost of labor and material and men, increase of operating expenses, leave nothing to be done but to increase the freight rate.

IGNORE REVENUE SOURCES.

In the representations so far made to the commission not a single road has taken into consideration the increase in its revenues because of the cutting off of rebates and free transportation—a most important item, according to the railroad president who appeared before the Interstate Commerce Commission of the Senate and House. E. H. Harriman, during his recent visit to Washington, in explaining the increased cost of borrowing money, said it was due entirely to the public agitation against the railroads which had so frightened the money lenders that they demanded 25 to 30 per cent. more than ever before. The determination of the railroads to increase rates all along the line to make up for the deficiencies in revenue caused by the action of State Legislatures in establishing 2-cent fares has been apparent to the Interstate Commerce Commission for several weeks. When the rates are increased by the roads the test of validity of the new rate regulation law will come. The Interstate Commerce Commission will then be compelled to decide what a "just and reasonable" rate is.

TO TEST CONSTITUTIONALITY.

Members of the commission believe that any decision made lowering the rates fixed by the railroads will be immediately taken into the courts to test the constitutionality of the act. Already the commission is planning to get quick action by the United States Supreme Court, should the roads desire to test the law.

The Department of Justice will ask that the hearings be advanced so that a decision can be had at the very earliest moment. Within the short time that the new rate law has been in effect the railroads of the country have made more than 10,000 applications for permission to change rates within five days as required under the law. Whenever the proposed change was in the nature of a reduction in the existing rates the request was granted. Now that the commission has been formally notified that applications to increase rates are to be made preparations are being made to resist them.

URGES AGAINST JAP EXCLUSION.

SEATTLE CHAMBER OF COMMERCE WANTS TRADE.

Says That Proposed Immigration Treaty Would Be Injurious to Commercial Relations Between Countries, and Adopts Resolutions Which Will Go to President.

[BY DIRECT WIRE TO THE TIMES.]

SEATTLE, March 20.—[Exclusive Dispatch.] The Seattle Chamber of Commerce today adopted resolutions protesting against the signing of a new treaty with Japan that would place immigrants from that country upon any basis different from Europeans.

The Chamber of Commerce insists that the proposed immigration treaty would be injurious to the trade relations existing between the two countries and would practically close Japan, Korea and Manchuria to American capital.

The administration of the proposed treaty by the Bureau of Immigration is declared to be dangerous. The Chamber of Commerce insists that sentiment on the Coast opposes the change and will send the resolutions to the President and Secretary of State.

HAYES FAVORS TREATY.

[BY THE ASSOCIATED PRESS—P.M.]

SAN JOSE, March 20.—Congressman E. A. Hayes, who returned to his home last evening from Washington, speaks in a very vigorous manner on the Japanese question.

"There has been of late," said he, "a very remarkable revulsion of feeling on the subject of Japanese exclusion among the people of the East. Regardless of what may have been said, the President is wholly with the people of California in this matter and will lend every assistance in securing from the next session of Congress whatever we want in exclusion legislation.

"I am in hope that the President will be able to negotiate a treaty during the present summer by which we may secure valuable concessions from Japan. The recent executive order to not complete success in barring laborers but it will accomplish much. The Exclusion Bill will undoubtedly pass the next session by an overwhelming majority."

BROTHER AND SISTER WED.

Parents Invite Guests to Marriage of "Their Children" Who Are Step-Relatives.

[BY DIRECT WIRE TO THE TIMES.]

PORTLAND (Me.) March 20.—[Exclusive Dispatch.] There was a novel and unusual wedding at the Synagogue on Newberry street last night when Percival Albling and Fanny Albling Butkin, brother and sister, became man and wife. The groom is the son of Louis Albling by his first wife and the bride a daughter of Mrs. Louis Albling by her first husband. Thus the invitations sent out for the affair read;

"Mr. and Mrs. Louis Albling request the honor of your presence at the marriage of their children."

The marriage was the culmination of a romantic courtship, the young people becoming personally acquainted with each other only after the marriage of their parents some time ago and although thrown together as brother and sister, soon showed a different affection for one another.

ANGELENO WEDS.

Hector Bouttier Marries New Orleans Girl—Couple Will Make Home Here.

[BY DIRECT WIRE TO THE TIMES.]

BAY ST. LOUIS (Miss.) March 20.—[Exclusive Dispatch.] Hector Bouttier of Los Angeles and Miss Lily Urania Bernadas of New Orleans were married today at noon at the Church of Our Lady of the Gulf, Rev. Father Prendergast officiating.

Fernanda L. Bernadas assisted as best man and Miss Bertha Capo as maid of honor. After a bridal trip Bouttier and his wife will locate in Los Angeles.

NURSE GOES INSANE.

UTICA (N. Y.) March 20.—[Exclusive Dispatch.] Frank P. Leonard of Los Angeles, a Red Cross nurse, while traveling from Jersey City westward on a New York Central train last night, suddenly became a raving maniac, and today was committed to the New York State Hospital at Utica as incurable. Nearing this city, Leonard attempted to throw his wife, herself a nurse, through a car window.

TOLEDO'S UTILITIES PLAN GREAT MERGER.

[BY DIRECT WIRE TO THE TIMES.]

TOLEDO, (O.) March 20.—[Exclusive Dispatch.] According to information from reliable sources a gigantic merger which has been rumored for some months is about to be consummated, whereby the Northwestern Ohio Natural Gas Company, a Standard Oil subsidiary, will absorb the Toledo Gas, Electric and Heating Company, known as the gas merger and possibly the Toledo Railways and Light Company. After the merger of the three electric light plants and the heating plant some months ago, a well-defined rumor gained circulation that back of this merger was the Northwestern. The publication of this story quieted things down for a time, but now the statement is made almost unchallenged. The city ordinances under which the Northwestern and the gas merger hold their special privileges have been carefully examined by experts as have the affairs or a part of the affairs of the corporations. It is a known fact that Charles P. Taft, the Cincinnati gas magnate has recently become interested in Toledo and also known that the Standard Oil is investing heavily in gas properties in this and adjoining States. New York capital as represented by the holders of traction stock in this territory, and St. Louis capital as represented by the Commonwealth Trust Company, are said to be interested with the Standard in this proposed merger. None of the officers will talk, but the action of the stock market indicates much.

RUEF IS INDICTED ON SIXTY-FIVE CHARGES.

Bay City Grand Jury Also Returns Ten Indictments Against Halsey.

Startling Figures Given Show Vast Sums Alleged to Have Been Paid to Supervisors, Through Defendants, by Gas, Telephone and Prize Fight Organizations—High Bail Fixed by Court.

[BY DIRECT WIRE TO THE TIMES.]

SAN FRANCISCO, March 20.—[Exclusive Dispatch.] Sixty-five indictments were presented late this afternoon by the grand jury against Abraham Ruef for bribery, in connection with the granting of the United Railroads, gas company and Home Telephone franchises, and the prize fight permits, with ten other indictments against T. V. Halsey, in connection with the Pacific States Telephone Company franchise.

Of the sixty-five indictments against Ruef, seventeen were concerned with the United Railroads, seventeen with the San Francisco Gas and Electric Company, thirteen with the Home Telephone Company and eighteen with the prize fight permits.

The indictments were brought into Judge Coffey's court by the foreman of the grand jury at 5:20 o'clock. They filed a large dress suit case.

Only the grand jury members and the newspaper men were present. After the foreman had pulled out about a half-bushel of documents and read over the titles of the separate batches of indictments, Judge Coffey, with grim humor, said: "Is that all?"

Then the judge asked if any of the grand jurymen wished to have the commission to go to the Philippines and bring Halsey back. There was no response, except a broad smile around the courtroom.

BAIL IS FIXED.

The judge then asked the District Attorney what he thought was a fitting bail. Dist.-Atty. Langdon said $5000 cash bail on each indictment, and $10,000 in bonds.

The judge agreed that this was fair, but, he said, with the $100,000 which Ruef had already put up as bail bonds, this would represent $750,000.

"Well," said Langdon, "that ought to hold him."

The court then adjourned.

The indictments in connection with the United Railroads are numbered from one to seventeen, and each specifies that payment of the amounts given were made by Ruef to each of the Supervisors for their vote for the franchise, which granted the United Railroads permission to electrize their lines by the use of the overhead-trolley system, which had been strongly opposed by popular opinion before the fire.

LIST OF ACCUSED.

The following are the names of the seventeen men and the amounts alleged to have been accepted in bribes:

Nicholas, $4000; Phillips, $4000; Sanderson, $4000; Walsh, $4000; Wilson, $10,000; McGushin, $4000; Mamlock, $4000; Lonergan, $4000; Kelley, $4000; Harrigan, $4000; Gallagher, $15,000; Furey, $4000; Duffey, $4000; Davis, $4000; Coleman, $4000; Coffey, $4000; Boxton, $4000.

GAS BRIBERIES.

The payments for the San Francisco gas and electric franchises were $750 to each of the following Supervisors; Boxton, Lonergan, Walsh, Mamlock, Phillips, Nicholas, Harrigan, Kelley, Coffey, Wilson, Gallagher, Duffey, Coleman, Rea, Davis, Sanderson, Furey.

TELEPHONE FRANCHISE.

In connection with the franchise to the Home Telephone Company, Ruef is charged with giving the following amounts to the Supervisors as named to secure their vote for the franchise: Lonergan, $3500; Harrigan, $6000; Davis, $6000; Duffey, $6000; Wilson, $3500; Phillips, $3500; Coleman, $3500; Gallagher, $10,000; Mamlock, $3500; Nicholas, $3500; Kelley, $6000; Coffey, $3500; Furey, $3500.

Ruef is indicted on the following eighteen counts in connection with the "fight trust" for payments of $500 to each of the following Supervisors for their votes to grant permits for prize fights to the "fight trust" (composed of Willie Britt, James W. Coffroth, Eddie Graney and Morris Levy) viz.: Boxton, Lonergan, Walsh, Mamlock, Phillips, Nicholas, Harrigan, Kelley, McGushin, Coffey, Wilson, Gallagher, Duffey, Coleman, Rea, Davis, Sanderson and Furey.

The indictments against T. V. Halsey, who last April was manager of the Pacific States Telephone Company, specify that Halsey paid $5000 to each of the following ten Supervisors to secure their vote for a franchise to his company, these payments being made without the intermediary of Ruef, who afterward forced the Supervisors to vote for the Home Telephone Company, thus giving the Pacific States company the double cross. The following are the indictments for $5000 each: Nicholas, Coleman, Coffey, Wilson, Furey, Boxton, Walsh, Lonergan, Phillips and Mamlock.

Superior Judge Coffey finally fixed the bail in each case at $5000 in cash or twice that amount in bonds. With cash bail, Ruef will have to put up $325,000 cash to go free, although the judge intimated that he would be willing to accept a fair amount of bail, say $100,000, for the whole lot of indictments.

BIG STICK FOR BOSS.

It is apparent from the fact that Ruef was the only one indicted, aside from Halsey, who now is in Manila, that the prosecution hopes to use this enormous mass of indictments as a club over the head of Ruef.

Their purpose, as secured from a good authority, is to force a confession from Ruef, offering him certain immunities for this compliance.

Those who have talked with Ruef believe he will accept any terms which will soften the prosecution, as the wholesale confessions of the Supervisors have cut the ground from under the erstwhile boss. However, the prosecution is mainly concerned to secure the indictment of the heads of the United Railroads, the gas and telephone companies, but to do this they must be able to prove that the bribe money was passed from the corporations to Ruef.

Unless Ruef confesses, this will be an extremely difficult thing to establish. The prosecution also desires to have the way made clear for the annulment of the franchise of the United Railroads, which will be the next step on the programme after the conviction.

It is this annulment which is especially desired by Rudolph Spreckels, who put up $100,000 for this prosecution.

Spreckels was an applicant for an underground electric-car franchise and would probably have secured it had it not been for the opposition of the United Railroads.

IMMUNITY PROMISED.

The remarkable statement was made tonight by one close to the prosecution that not one of the boodling Supervisors would be indicted.

This informant said that the Supervisors had been represened by legal counsel, and that they had made their statements only after distinct offers of immunity had been made by the prosecution. This immunity offer, made in legal form, stops all indictment and prosecution.

To add to this leniency it is declared that the prosecution will make no attempt to oust Mayor Schmitz or the Supervisors from office. In fact, the whole force of the prosecution will be directed against Ruef, in order to force the indictment of the heads of the big corporations who are accused of giving the bribes.

It is understood that Patrick Calhoun, president of the United Railroads, and E. S. Pillsbury, who acted for the Pacific States Telephone Company, are the chief men whom the prosecution desires to indict.

What the effect on public opinion would be of those steps it is impossible to say, but it is safe to declare that there will be a big revulsion of public sentiment and that effort to retain the Mayor and Supervisors in power, and to shift the power of "boss" from Ruef to some other man will call out protests that will alarm those who have made this programme.

SHAKES HIGH SOCIETY.

In a statement issued tonight, Dist.-Atty. Langdon furnishes some startling facts concerning the prosecution of the municipal grafters. According to this statement it will take two years to complete the investigation into municipal graft and to try all the bribe takers and bribe givers who will be indicted. It is stated that the ramifications of the graft scandal are much more extensive than the public has any idea of, and that when all is disclosed many prominent citizens of this city who now occupy the highest social and business positions will be revealed as the objects of much pity, sent to the penitentiary and driven out of respectable society.

It is also announced that the principal efforts of the prosecution will be directed toward securing the conviction of the more important bribe givers, and when these men finally are caught in the net of justice, the whole social and political fabric of the State will be overturned.

In order to meet the increased expenses of the District Attorney's office incident to the prosecution of the grafters, a special appropriation will be asked of the Board of Supervisors and, if necessary, of the State of California.

The District Attorney says that it will probably be necessary for the prosecution to grant immunity to a number of the minor offenders in return for their assistance. It is understood that all the Supervisors who have confessed to bribe-taking will be granted immunity, not only from prosecution, but will not even be indicted; and meantime they will continue to exercise the functions of their official positions.

The District Attorney's statement follows:

INVOLVES MEN OF STANDING.

"The results achieved by the prosecution, as shown by the indictments returned this afternoon, make it plain that the charges against the prosecution, to the effect that it was undertaken for political effect and private revenge, are ill founded. Had there been any political or private motive behind us it would have been impossible to have accomplished what we did with the Supervisors.

"The public has but little idea of how widely the ramifications of municipal graft in this city extend. I can say that with the indictments returned this afternoon we have only made a beginning of the vast work that lies before us. It is my opinion that the man who tempts a public official with a bribe is a far more criminal and dangerous to society than the man who takes the bribe, and every bribe-giver of which the prosecution has any knowledge shall be brought to the bar of justice and punished for his crimes, if there is any law in the land to do it. Information already in our possession shows us that the graft scandal involves a much greater number of people than the public has any idea of. The tentacles of the graft octopus extend in all directions, and it is impossible for us to forecast where the investigation will end. Men of the highest social and business standing in this community, whose nose as pillars

(Continued on Fourth Page.)

DAY'S STRIKING FACTS

THE San Francisco grand jury last night returned seventy-five indictments charging bribery. Of these, sixty-five were against Abraham Ruef and ten against T. V. Halsey, former general agent of the Pacific States Telephone Company. Halsey is now in Manila installing a telephone service.

Of the sixty-five indictments returned against Ruef, seventeen were in connection with the United Railroads, seventeen in connection with the San Francisco Gas and Electric Company, thirteen in connection with the Home Telephone Company, and eighteen had to do with the issuance of prize-fight permits.

Ten indictments against Halsey were in connection with the Pacific States Telephone Company franchise.

Bail in each case was fixed by Judge Coffey at $5000 cash, or $10,000 bonds. The judge intimated he would accept $100,000 cash bonds for the whole list of indictments.

It is believed the indictments are to be used as a weapon over Ruef to obtain a full confession.

PASS LAW THAT ALL MUST WED.

IOWA TOWN COUNCIL COMES TO AID OF CUPID.

Ordinance Provides That Males and Females Between the Ages of Twenty-five and Forty Years Must Marry or Pay Fine in Proportion to Severity of Offense.

[BY DIRECT WIRE TO THE TIMES.]

FORT DODGE (Iowa) March 20.—[Exclusive Dispatch.] Every male and female between 25 and 40 years old must be married within sixty days or pay a fine of from $10 to $100, according to the severity of the offense, is the provision of a city ordinance passed here today.

The Council's action has created a sensation. It was recommended by Mayor S. J. Bennett in a special message, but it was never dreamed that the Council would take the Mayor's communication seriously until the ordinance was passed to its third reading this morning.

Speaking of the matter, Mayor Bennett said:

"If there are any who would like to escape the penalty provided by the ordinance, I will be at my office at all hours, ready and willing to perform the marriage ceremony, free of charge, or I will answer telephone calls from my residence. The ordinance is in the interest not only of good morals, but of a sound public policy."

ABSENT OWNERS CAUSE TROUBLE.

ROUMANIAN PREMIER ASKS FOR JUSTICE BY LANDLORDS.

Farmers' Trusts Are Accused of Grinding Peasants and Thus Arousing Anti-Semitic Hatred—Severe Legal Measures Are Threatened Against Offenders.

[BY THE ASSOCIATED PRESS—P.M.]

BUCHAREST (Roumania) March 20.—The long-standing agrarian grievances of the peasants of Roumania against the absentee land owners, which are largely responsible for the recent anti-Semitic excesses, formed the foundation of an interpellation by the opposition leader in the Chamber of Deputies yesterday. Premier Cantacusene, replying in behalf of the government, appealed to all the political parties to assist in effecting a just solution of the difficulty. The government, he added, was ready to "take severe legal measures against the farmers' trusts, which monopolized to an enormous extent the land, grinding the peasants until they were reduced to desperation."

The first duty of the government, the Premier pointed out, was to stop the excesses, and this the government proposed to do by all the means in its power.

The declaration of the Premier was warmly received by all the political parties and was ordered placarded throughout the country.

DAWSON CLOSES DANCE HALLS.

Orders from Ottawa Prohibit Women Where Spirits Are Sold—Cargo Turns Back.

[BY DIRECT WIRE TO THE TIMES.]

SEATTLE, March 20.—[Exclusive Dispatch.] Dawson, the metropolis of the Klondike, has reformed. A Skagway special today says:

"Dance-hall women who came North on the Dolphin to work in the saloons and dance halls of McDonald & Nelson at Dawson, turned back from the place, sailing on the Princess May last night. While here Nelson received word that the dance halls of Dawson had been closed by Maj. Wood pursuant to an order from Ottawa. Women will not be permitted about the premises where liquor is sold at Dawson. Young women who have been living over the saloons and dance halls will also have to seek other quarters."

TORRENTS POUR IN.

Levees Burst, Farms Disappear.

Water Rises Above Railway Embankment and Floods Many Ranches.

Sacramento River Goes on Rampage and Inundates Washington.

Washouts to North, South and West Cause Tie-up of Coast Roads.

[BY THE ASSOCIATED PRESS—P.M.]

SACRAMENTO, March 20.—Torrents of water are pouring through an immense break in the Kripp levee, through and around the town of Washington, across the Sacramento River from here. Two long breaks have opened in the Southern Pacific embankment and the water is pouring over its top and into the northern part of the town.

As the water continued to pour through the break the Todhunter, Bryte, Bell and other ranches began to disappear. These are all located to the north and west of the town. The Kripp, Caffaro, Reed and Atkinson ranches, south of the railroad tracks, are several feet deep in water, being nearer the break in the main levee.

Sacramento is still high, dry and safe, and there is no probability that it will be otherwise. Much fear was expressed this afternoon that the big new Lovedale reclamation district, completed only last year, would be inundated during the night.

Never before has the Southern Pacific's Coast lines been so thoroughly demoralized as at the present time, with washouts to the north, washouts to the south, washouts to the west and the line to the east just shaken thoroughly crippled with an embargo to handle three-days' business in one and many wires down in all directions, the system is little less than paralyzed.

The breaks in the embankment to the west of Washington are perhaps the worst difficulty with which the railroad has to contend; water is now pouring through two great gaps in the tracks and over the embankment intervening.

The first gap in the railroad going west, just beyond Washington, is about 150 feet wide, while the other, a half mile nearer Mikon, the first station west of Washington, is about 400 feet across. Between, the water was running six inches deep over the tracks with a roar like that of a mighty cataract. Another break is feared, further on, at what is known as the wreck trestle, now filled in with earth. If the embankment goes out here it means the almost certain inundation of the big Lovedale district.

As soon as any work can be effected, two pile drivers will be set to work filling in the gaps with trestle. It is said by those in charge of the work, however, that if work could begin on the piling within the next twelve hours, that trains could not be run again for four days, and that there is little probability that any traffic will go through inside of a week.

To the south, conditions are much the same as between Washington and Mikon. At McConnell's Station, the Consumnes River has broken its banks and washed out a considerable stretch of track. The latest reports from that direction are to the effect that the washouts are much worse than had been reported here and that no trains may be expected to go through Stockton for a week. The track is unsafe all the way from McConnells to Stockton.

It is stated at railroad headquarters that it is not probable that any trains will go through the Siskiyous for several days. The Portland line is open all the way from San Francisco to Red Bluff.

Woodland, Marysville, Oroville and Chico are entirely cut off from Sacramento, so far as railway facilities are concerned, and Southern Pacific officials will hazard no guesses as to when these lines will be open. A local train was sent out on the Marysville branch today as far as Wheatland, but no travel will be afforded further for several days at best.

The Placerville line is also open again and trains were running today.

The main line east was cleared early this morning when the washout at Floriston had been repaired, and at 10 o'clock the first of the belated overland trains arrived here.

A dozen stranded passenger trains are in the local yards. Fourteen carloads of mail destined to San Francisco is here, but the matter will not likely reach the addressees for a week or more.

ELIOT CELEBRATES BIRTHDAY.

BOSTON, March 20.—[Exclusive Dispatch.] With more than half his life spent as president of Harvard University and classed as one of the foremost educators, Charles William Eliot celebrated his seventy-third birthday today. The event did not pass unrecognized by the body of students at the university, although President Eliot and his wife were not on hand to receive the congratulations and greetings of their friends and students of the college. Both are en route for Bermuda on a short vacation.

IMPASSIONED PLEA IN COURT.

Jerome Asks Judge to Probe Thaw's Mentality.

Counsel for Defense Bitterly Is Criticised.

Dr. Hamilton Recalled to Express Opinions.

[BY THE ASSOCIATED PRESS.—P.M.]

NEW YORK, March 20.—Dist.-Atty. Jerome today made the move which has been a menace to the defense in the trial of Harry K. Thaw ever since the hearing of his case was begun, by asking Justice Fitzgerald to hear evidence as to the appointment of a commission in lunacy to determine the present state of the defendant's mind.

The trial was immediately halted, the jury was excused until Friday morning, and Justice Fitzgerald adjourned court until tomorrow afternoon, when he will receive affidavits from opposing counsel and determine whether a lunacy commission shall be appointed.

Justice Fitzgerald called for every bit of available information and announced he wished to appoint no one who had been consulted in the case by either side. He therefore requested counsel to submit to him a list of all alienists connected with the proceedings.

Thaw, who had appeared pale and tired when the day's session began, turned crimson during the exciting scenes which attended the adjournment of court on Jerome's motion for the lunacy commission. He bit his nails, fidgeted about in his chair and finally assumed an attitude of despondency.

Justice Fitzgerald's radical action, changing the entire aspect of the trial, was precipitated by the introduction of Dr. Allen McLane Hamilton as a witness for the defense.

Dist.-Atty. Jerome said he would not object to Dr. Hamilton testifying, provided the defense would consent that he should tell all he knew of the case. Delmas sought to have the doctor's testimony limited to the four visits he had paid to Thaw. Then came the storm.

ATTORNEYS CLASH.

Atty. Delmas accused Jerome of wanting to exclude important testimony. Jerome replied that the defense had prevented testimony going before the court which would result in an abandonment of the trial in favor of a commission in lunacy.

Justice Fitzgerald ordered the jury to retire and Jerome then delivered an address, in which he declared Thaw incapable of advising his counsel. He declared the State's experts also were of that opinion, but that in testifying they had been bound down to a hypothetical question based on insufficient evidence.

Jerome declared there was evidence in his own hands and in the hands of counsel for the defense which would convince the court that the trial should proceed no further.

Delmas made a fight against the District Attorney's move, but the matter was soon taken out of his hands by John B. Gleason, who demanded that Dr. Hamilton's testimony be immediately taken as to whether he believed Thaw incapable of advising counsel.

Justice Fitzgerald allowed Gleason to put the question.

"I believe," said Dr. Hamilton, "that he is incapable of advising counsel."

This seemed to impress Justice Fitzgerald.

"My conscience has been appealed to in this matter," said the justice, "and upon the statement made by the District Attorney I cannot allow the trial to proceed without first hearing all the evidence that may be in the possession of either side. The jury will be excused until Friday morning."

If Justice Fitzgerald decides in favor of a commission it means that the trial will be suspended until the commission reports.

If the commission decides that Thaw is now insane, the trial, of course, will be abandoned and the defendant will be committed to an asylum.

Jerome was manifestly pleased with the new turn of affairs. Thaw's counsel also professed to be pleased, declaring Jerome's move was an acknowledgment that he was defeated.

"It's very fortunate for the defense and a victory," said Hartridge.

LETTER IS WITHDRAWN.

The Thaw trial opened today with a decided surprise. Attorney Delmas for the defense withdrew the offer of the letter which he wanted put in evidence yesterday noon, written by Harry Thaw to J. Denniston Lyon, a banker of Pittsburgh.

Following this, Delmas turned to the clerk and said:

"Call Dr. Allan McLane Hamilton."

Dr. Hamilton is the alienist who has been under subpoena both by the defense and the prosecution at various stages of the trial. Dr. Hamilton has stated his belief that not only was Thaw insane when he shot White, but that he has remained so. He does not appear as an employé of either side, has publicly declared so, and has held himself ready to take the stand at any time and give impartially the results of the examinations he made of the defendant shortly after the tragedy.

Dr. Hamilton said that with other alienists he had seen Thaw soon after his incarceration.

"Was there any medical or phsical examination at that time?" asked Delmas.

"There was a medical examination so far as it went," replied Dr. Hamilton.

"What was that examination?"

Jerome objected. "This is a reopening of the whole case," he argued. "Dr. Hamilton's evidence has no place here. It belongs in the case in chief, and not in rebuttal.

"The District Attorney," replied Delmas, "has on several occasions called Your Honor's attention to the fact that he is a quasi-judicial officer. He has no right to come in here now and attempt to shut out the truth—"

"That is not so," broke in Jerome. "If the objection is made on that ground, I will withdraw my objection. I am willing to reopen the case and let all the truth come out on cross-examination. But if it is the purpose to bring out only part of the truth, I certainly shall object."

"I have no stipulations to make with the District Attorney," said Delmas.

"Then it is you who do not want the truth to come out," said Jerome.

Delmas then went on to argue that the District Attorney had himself subpoenaed Dr. Hamilton and insisted that Jerome had promised to call Dr. Hamilton and had failed to do so.

WOULD PROVE INSANITY.

"We purpose to prove by this impartial witness that when this alleged crime was committed this defendant was insane and could not know the nature of quality of his act, or that the act was wrong," said Delmas.

"I offered to waive all obection to Dr. Hamilton's testimony so long as he was allowed to tell all," said Jerome. "The learned counsel from the Pacific Slope offered to throw open the doors at the beginning of the trial, but when I put the photographer upon the stand to fix dates by which I could prove an alibi for Stanford White, the doors were shut tightly."

Delmas repeated his arguments and, after he had finished, Justice Fitzgerald said: "This is not a discretionary matter. On the records in the case I must rule according to the law. The objection is sustained."

Delmas said that as Justice Fitzgerald had ruled only on one question put to the witness, he would proceed to ask others.

"How many visits did you make to the defendant, Doctor?" asked Delmas.

Dr. Hamilton said he had visited Thaw four times.

"As a result of these visits, were you of the opinion that Thaw at that time was insane?"

Jerome was sustained in his objection.

Delmas then asked:

"Did you form any opinion?"

"Yes."

"State what the opinion was."

Jerome's objection was sustained.

Justice Fitzgerald said if he allowed Dr. Hamilton to testify at this stage of the case it might entail the examination of all the experts for a month to come.

RECESS IS GRANTED.

Delmas asked for a fifteen-minute recess for a consultation of counsel. This was allowed.

Dr. Hamilton resumed the stand after the recess and Delmas asked and received permission to read to Dr. Hamilton the indictment against Thaw. It was read in an undertone.

"In your opinion," asked Delmas, "in view of the knowledge you acquired as to the mental condition of Thaw from the four visits you made to him, did he know that the act set forth in the indictment was wrong?"

Jerome's objection was sustained.

Delmas repeated the question in various forms. He was met each time with an objection from the District Attorney, which Justice Fitzgerald invariably sustained.

He then announced that as the result of the consultation of counsel that he was ready to accept Jerome's offer for Dr. Hamilton to tell all he knew about the case of Harry Thaw.

"If counsel wishes to conduct a full inquiry, including the hypothetical question, I will not offer an objection," said Jerome.

Delmas said: "Now, Doctor, state all the facts that you learned or observed during your visits to the defendants."

To this Jerome added: "Include all you learned as to the family history on both sides while you are in the case."

Delmas then said that Dist.-Atty. Jerome had repeatedly stated in court that if he was honestly convinced that Thaw was insane when he killed White he would not take up the time of the court in trying him.

"We purpose now, by your witness," said Delmas, "to honestly convince you that Thaw was insane."

At this point Justice Fitzgerald said he thought the jury should retire. They did so, and Jerome began an impassioned address to the court in an effort to show what his offer to withdraw his objections and to allow Dr. Hamilton to testify was based on.

THAW MUCH WORRIED.

Thaw, dejected, pale and dispirited, sat at his counsel's table. He flushed crimson as one by one his attorneys left him to rally to the support of Delmas, who, however, in the midst of the proceedings was superseded by Attorney John B. Gleeson.

Thaw bit his nails, opened and closed his hands nervously, and finally sank down in his chair in an attitude of utter dejection. In an adjoining room, where they could hear the excited and uplifted voices of counsel wrangling, stood Mrs. William Thaw, the mother, and Evelyn Nesbit Thaw, the wife, which latter had bared the secrets of her soul in the effort to save her husband from the electric chair and from the fate which he declares he dreads more—a madhouse.

HARRY K. THAW TODAY.
How the strain of the trial has told on him.
[From a Sketch Made in New York.]

HIGHEST BIDDER GETS DAUGHTER.

FATHER SELLS YOUNG GIRL FOR HUNDRED DOLLARS.

Pretty and Attractive, She Is Bargained Off as Wife to Man Three Times Her Age—Friends Ask Aid of Police and Are Advised That Annulment Is Only Remedy.

[BY DIRECT WIRE TO THE TIMES.]

WORCESTER (Mass.) March 20.—[Exclusive Dispatch.] Bargained away by her father for $100 to become the wife of a man three times her age, is the fate of Mabel Begosian, a pretty 14-year-old Armenian girl.

Last Saturday she became the bride of Isidore Shanhaidan, aged 46. Friends of the girl have reported the story of the wedding to the police and, if their statements are true, the girl was sold to the highest bidder.

Mabel left home a short time ago on account of a cruel stepmother. Later Shanhaidan arrived in Worcester and was attracted by her pretty face and well-developed figure. He opened negotiations with the girl's father, using Charlie Sarigien as a go-between.

The money bid and accepted is said to have been paid over last Friday. The following day, Shehaidan secured a marriage license, giving the girl's age as 18, and his own as 25. An Armenian priest married them Saturday.

The police say that the matter is out of their jurisdiction, and have advised friends of the girl that the only remedy is to secure annulment of the marriage. This, her friends say, they will at once attempt.

Dikran Thomajanian, a barber, who assisted Mabel soon after she was driven from home, is at the head of the movement to give her back her freedom.

WILL TEST COAL.

Land Is Purchased for Government's Plant to Experiment on Black Diamonds.

[BY THE ASSOCIATED PRESS—A.M.]

DENVER, March 20.—Dr. J. A. Holmes of the United States Geodetical Survey last night concluded negotiations for the land upon which the first government coal-testing plant will be constructed. The Chamber of Commerce of this city agrees to furnish the land and the plant will be constructed in this city. Work on the building will begin as soon as final arrangements are completed.

Congress has made an appropriation for carrying on this experimental work. A completely equipped chemical laboratory, with special apparatus for the treatment of coal and its by-products, will be built in connection with the testing plant.

Notice to Water Consumers.

Water bills are now delinquent. Please pay and save the annoyance of having the water shut off.

WATER DEPARTMENT OF THE CITY OF LOS ANGELES.

PITH OF NEWS FROM THE MIDDLE WEST.

[BY DIRECT WIRE TO THE TIMES.]

CHICAGO, March 20.—[Exclusive Dispatch.] Although winter ends officially tomorrow the government forecaster contends he has beaten the almanac with spring. The last day of "winter" was clear with temperatures grading slightly below the abnormal figures of yesterday. Maximum was 42 deg. early in the day, minimum 34 deg. at nightfall. Middle West temperatures:

	Max.	Min.
Alpena	36	20
Bismarck	66	28
Cairo	76	54
Cheyenne	74	42
Cincinnati	54	38
Cleveland	32	20
Concordia	68	40
Davenport	54	34
Denver	80	53
Des Moines	56	32
Detroit	38	30
Devil's Lake	38	12
Dodge City	92	40
Dubuque	50	30
Duluth	30	18
Escanaba	30	20
Grand Rapids	40	28
Green Bay	34	24
Helena	60	42
Huron	66	30
Indianapolis	54	36
Kansas City	76	44
Marquette	40	22
Memphis	84	66
Milwaukee	38	30
North Platte	66	28
Omaha	62	34
Rapid City	78	38
St. Louis	66	44
St. Paul	46	24
Sault Ste. Marie	36	30
Springfield, Ill.	60	38
Springfield, Mo.	92	56
Wichita	86	52

James H. Sebree, proprietor of several down-town hotels, lost $4000 in the big poker game at the Hotel Magnet, which lasted through four consecutive days and nights, and during which time $100,000 passed hands. With Sebree were Mont Tennes, John Sullivan, known as Sully, and several other well-known plungers, of which John F. O'Malley is said to have been one. The money is said to have passed into the hands of Sullivan, who played in luck throughout the lengthy session. When publicity drove the gamesters from their quarters which were within a stone's throw of the Chicago avenue police station, Tennes vainly insisted upon seeking another room where the game might be played to a finish.

STEEL STRIKERS RIOT.

Rioting has commenced among the striking employés of the Republic Steel Company at East Chicago. Several men were injured today in clashes with the police who were trying to disperse gatherings. Tonight the men were parading the streets and open threats were made to wreck the plant if the officials persisted in their threat to close down indefinitely. The men are unorganized, and without real leaders. To add to their irresponsibility, the men are drinking and the police have their hands full in preserving order.

BELLES SCOLD LOUDLY.

[BY DIRECT WIRE TO THE TIMES.]

DENVER (Colo.) March 20.—[Exclusive Dispatch.] Two rival society leaders quarreling in loud tones on the floor of a roller-skating rink, was a spectacle seen here tonight. Mrs. Genevieve Phipps, divorced wife of L. C. Phipps, the Pittsburgh millionaire, took a private party roller skating at Reddy Gallagher's rink and prize-fighting pavilion. Her rival wanted the floor at the same time for another party and the quarrel ensued.

GAS SUPPLY FAILS.

[BY DIRECT WIRE TO THE TIMES.]

CLEVELAND, (O.) March 20.—[Exclusive Dispatch.] With a crisp wintry wind blowing off of the lake, this city experienced a nearly total failure of the natural gas supply and there is considerable suffering as well as no little inconvenience among the 65,000 consumers. The gas shortage is due to a break today in the main pipe of the Natural Gas Company, at a point in the southern part of the State, and was caused by the floods in that section.

DENEEN WIELDS BIG STICK NOW.

PUBLISHES BILL TO CONTROL RAILWAY STOCKS.

It Proposes to Prevent Issue of Shares and Bonds Unless Approval of Illinois Warehouse Commission Is Had—Measure Is Supposedly Indorsed by President.

[BY DIRECT WIRE TO THE TIMES.]

SPRINGFIELD (Ill.) March 20.—Exclusive Dispatch.] Gov. Deneen is wielding, by proxy, the big stick for President Roosevelt. He made public tonight a bill that he proposes to have introduced in the General Assembly which seeks to place under the control of the railroad and warehouse commission, the stock and bond issues of railroad companies.

Under the terms of the measure no stocks or bonds may be issued by a railroad company organized under the general laws of Illinois or under a special State charter unless consent is obtained from the railroad and warehouse commission and unless the purposes of the issue are specifically set forth.

That is to say, the bill is aimed at over-capitalization. The fact that it is to be introduced at this time is accepted as a disclosure of the subject matter of the conference last week in which President Roosevelt, Gov. Deneen and Atty.-Gen. Stead participated.

It was reported last week that the President of the United States called in the Illinois official to discuss the bond issue of $22,000,000, made by the Chicago and Alton Railroad Company for the purpose of constructing a line of railway between Springfield and Murrayville, known as the "Murrayville cut-off." The cut-off is a little more than thirty-four miles long, and it developed in the hearing before the Interstate Commerce Commission before which E. H. Harriman testified, that the cut-off had been mortgaged before the road was built.

Claim also was made that the entire proceeds of the bond issue never entered into the construction of the road. Atty.-Gen. Stead ordered a certified copy of Harriman's testimony before the commission, and it was common gossip here that he proposed to begin proceedings against the Alton road.

Any director or officer who fails to comply with the provisions of the act or makes false statements in the company's application at the hearing before the commission or otherwise is liable to a fine of $2000 or imprisonment in the County Jail for one year or both.

The Railroad and Warehouse Commission is given full power for the production of persons and papers and to examine under oath directors, officers, managers, agents and employés of railroad companies.

While this measure has been in preparation, the Legislature, at the request of the railroad companies, has consented to drop from a quick step to a slow walk in railroad legislation and to take up a discussion of all measures now pending with the proviso that the railroad side shall be presented by men of importance and not by attorneys who usually represent them at Springfield.

Arrangements have been made for a joint session of the railroad committees of the House and Senate for next Wednesday. The railroads are to produce their heavy artillery and the Legislature is prepared to listen to as many railroad presidents and high financiers as may wish to argue on legislative matters affecting the roads.

Pending these hearings all bills, including the 2-cent fare bill, which the House has passed, will be at a standstill and the Legislature having started out in haste will now proceed to consider at its leisure.

Thus far both houses have gone ahead in complete disregard for the feelings of the roads in the matter.

ROADS SUSPEND BUILDING.

PUBLIC OPINION STOPS WORK.

[BY THE ASSOCIATED PRESS—A.M.]

CHICAGO, March 20.—How the State and national agitation against railroads is affecting the country from the standpoint of the railroad interests is set forth in detail in an article which will appear in the issue of the Railway Age, March 22. In part it is as follows:

The outlook for railway building in the United States is not as promising as it was a year ago. There is as large a mileage projected as there was in March, 1906, but the conditions are not as favorable.

"The country is as prosperous as it was twelve months ago and the demand for the construction of extensions into new territory and for increased railway facilities is as great but the campaign which has been so mercilessly waged against the railways has caused many of the large systems to adopt policies of retrenchment and the result is that much important work which had been planned for the present year has been indefinitely postponed.

"There is no market for railway securities except at prohibitive rates of interest and nearly all the loans that are being made are of a temporary nature, and to provide for urgent capital needs.

"A year ago over 13,000 miles of new railroad were contracted, nearly one-half of which was completed before the close of the year, a larger mileage than has been built in any other single year since 1888.

"There is almost as large a mileage under contract today and while there will be great activity during 1907, in pushing to completion new lines on which the work of construction already is well advanced and financial arrangements for which have been made, the launching of new projects for which the capital must be provided in many instances, has been postponed until conditions improve."

SATIN skin powder being best made, it's best for you. Fleah, white, pink, brunette.

A Unique Shoe Store.

The shoe store recently opened in the Bryson Block, Second and Spring streets, where all shoes are sold at $1 per pair, is doing a rushing business. Such makes at Burt's, Cousin's and Alfred Schober are offered at this price. How it is done is a mystery, but the goods are being sold.

Superb Routes of Travel.

GREAT HARBOR JUBILEE DAY—
Long Beach
Saturday, Mar. 23d
A GREAT ALL DAY CELEBRATION, WITH AUTOMOBILE AND HORSE RACES ON THE BEACH, ATHLETIC SPORTS, MUSIC, SPEECHES AND BALL IN THE EVENING IN THE VAST AUDITORIUM.
CARS WILL BE RUN EVERY FEW MINUTES AS DEMANDED FROM 6TH & MAIN.
The Pacific Electric Railway

SAILING FOR SAN FRANCISCO, SEATTLE—
And all points in the Northwest. Large, elegant steamers.
Santa Rosa and State of California
Leave Los Angeles 10 a.m. Wednesdays and Sundays.
For SAN DIEGO Leaves Redondo 9:20 a.m. Tuesday and Saturday. RATES ALWAYS THE LOWEST AND INCLUDE BERTH AND MEALS. For full particulars call or address City Ticket Office, 334 South Spring St. Both phones 47. H. BRANDT, D. P. A. C. D. DUNANN, G. P. A., San Francisco.

Theaters—Amusements—Entertainments

MASON OPERAHOUSE—
Tonight and All Week
SOUSA OPERA COMPANY, with
JOSEPH CAWTHORN THE BEST EVER
NIGHT PRICES, 50c to $2.00. MATINEES, 50c to $1.00.
ENGAGEMENT EXTRAORDINARY! TWO WEEKS, STARTING
Nat. C. Goodwin
AND HIS COMPANY, INCLUDING MISS EDNA GOODRICH.
WEDNESDAY, THURSDAY AND SATURDAY MATINEE.
"THE GENIUS"
FRIDAY AND SATURDAY NIGHT, "A GILDED FOOL."
PRICES 50c, 75c, $1.00, $1.50, $2.00.

BELASCO THEATER—BELASCO, MAYER & CO., Props.
PHONES—Main 260, Home A 7260
TONIGHT—MATINEE TODAY
THE BELASCO COMPANY CONTINUES IN ITS GREATEST SUCCESS
ZIRA
Nothing approaching in absolute perfection the performance of this sensational play has ever been known anywhere. Many people witnessed it last week and are coming every night this week. People never tire of the fascination of "ZIRA."
NEXT WEEK—Hall Caine's Famous Play, "THE MANXMAN."

VENICE OF AMERICA—
BAND CONCERT THURSDAY EVENING AT THE AUDITORIUM
Organ Recital at the Auditorium
SATURDAY AFTERNOON AT 2:30, WITH THE FOLLOWING
PROGRAMME:

PART I.		PART II.	
1.	Poet and Peasant	Suppe	7. Melody Popular Airs
2.	Honolula	Bruner	8. Intermezzo
3.	Norman Fantasie	Leyback	9. Serenade
4.	Dance Hongraise	Brabauser	10. Sea Breeze
5.	Stradella	Plotow	11. Coronation March
6.	Chimes of Normandie	Planquette	12. Forrest

THE AUDITORIUM—SPARKS M. BERRY, Manager. FIFTH AND OLIVE STREETS.
"THEATER BEAUTIFUL."
Tonight, Balance of the Week, With Saturday Matinee
THE MOST PRETENTIOUS PRODUCTION EVER ATTEMPTED BY A STOCK COMPANY
"THEODORA"
WITH FLORENCE STONE IN THE TITLE ROLE, SUPPORTED BY THE STRONGEST COMPANY OF THE FERRIS STOCK COMPANY.
MATINEE PRICES 10c and 25c. EVENING PRICES 10c, 25c, 35c and 50c.
MAIN 1270, HOME 1267. ABSOLUTELY THE SAFEST THEATER IN THE STATES.
NEXT WEEK—"PARSIFAL."

MOROSCO'S BURBANK THEATER—
HERE'S THE JOLLIEST SHOW IN TOWN THIS WEEK
.... TONIGHT ....
"HOME FOLKS"
By C. T. Dazey, author of "In Old Kentucky." Everybody is going.
Next week's greatest offering: "UNDER THE BEAR FLAG," a stirring drama of early California days, by Dr. C. W. Barkman, presented on an elaborate scale on any stage. Regular prices. Seats now ready.
NATIVE SONS' NIGHT MARCH 27TH—WEDNESDAY MATINEE

CAWSTON OSTRICH FARM—
Beautiful Semi-Tropical Park
HUNDREDS OF GIGANTIC BIRDS
"ONE OF THE STRANGEST SIGHTS IN AMERICA"—N. Y. JOURNAL.
THE MOST APPROPRIATE SOUVENIR OF CALIFORNIA IS A CAWSTON PLUME OR BOA MADE IN OUR FACTORY AT THE FARM. MADE FROM THE FEATHERS OF THE MALE BIRD ONLY. REMEMBER ABSENT FRIENDS AT EASTER. WE DELIVER FREE TO ALL PARTS OF THE WORLD.
TAKE SOUTH PASADENA CARS ON MAIN STREET.
Los Angeles Sales Store 224 West Third
TELEPHONE HOME A 1788. SUNSET BROADWAY 88

ORPHEUM THEATER—SPRING ST., between Second and Third. BOTH PHONES 1447.
MODERN VAUDEVILLE
THE DANCING DAISIES—BYRON and LANGDON—QUIGG, MACKEY and THREE FLOOD BROTHERS—CLAIRE BEART'S PERFORMING CATS—TOM-TOM—THREE DANCING MITCHELLS—ORPHEUM MOTION PICTURES. SPECIAL PICTURE—"THE TEDDY BEARS." DON'T MISS.
MATINEES DAILY EXCEPT MONDAY.

GRAND OPERAHOUSE—MAIN ST., between Fifth and Sixth. Main 1067—PHONES—Home 1067.
THE FAMILY THEATER.
MISS ISABELLE LOWE as
"NETTIE, THE NEWS GIRL"
MANAGEMENT OF GOULD & FRED.
MATINEES SUNDAY, TUESDAY AND SATURDAY.

PLAYA DEL REY AUDITORIUM—
FRIDAY EVENING, MARCH 22. ADMISSION FREE.
Grand Military Competitive Drill and
GIVEN BY COMPANY A AND COMPANY C, SEVENTH REGIMENT, FOR TROPHY CUP. Dancing Sunday afternoon and every evening. Take cars via
LOS ANGELES-PACIFIC RAILROAD

MORLEY'S GRAND AVE. RINK—
Skating Every Thursday, Friday, Saturday
AFTERNOONS AND EVENINGS
The Finest Roller Skating Rink in the
24,000 square feet of floor space. 2000 pairs of skates. Brilliant electric display. Music by a military band. Admission, Evenings, 25c. Skates 25c.

Timely Special Announcements

FOR RENT—A BEAUTIFUL HARDMAN BABY GRAND PIANO. SON PIANO COMPANY, 327 SOUTH SPRING STREET.

Superb Routes of Travel.

FAST STEAMER CABRILLO—
To Santa Catalina Island
SEVERAL HOURS ON ISLAND, RETURNING SAME DAY
AQUARIUM OF GAME FISH.
A wonderful display of living specimens of the deep.
HOTEL METROPOLE
European plan. Rooms $1.00 per day and up. Cafe, orchestra. Furnished cottages for rent by the week or month.
SKATING RINK, SPORTIEST GOLF LINKS.
Glass Bottom Boat Tickets sold at other places in Los Angeles than our Catalina ticket office, FIRST DOOR to the right entering Pacific Electric Station, do not include ISLAND MOUNTAIN RAILWAY TRIP.
BANNING COMPANY. Sunset Phone Main 8. Home 1822.

SPRING TOUR—PERSONALLY CONDUCTED
JAPAN CHINA
HONOLULU PHILIPPINES
THE MILNE TOURS COMPANY
606 S. SPRING ST. PHONE MAIN 8

THE NORTH PACIFIC STEAMSHIP CO.—
Steamer GEORGE W. ELDER will sail from San Francisco for Portland and Astoria, calling at San Francisco, Eureka and Astoria, on or about March 25th.
For particulars call at General Offices, 253 SOUTH SPRING STREET, Phone A7480; Sunset, Main 5115.

EUROPEAN STEAMSHIP OFFICE—
Tickets sold to all parts of Europe and around the world. Sailings every Monday and Thursday. Rate one way, $25. Steamers to San Francisco, Eureka, Portland, Seattle, etc.
C. J. LEHMAN, 240 South Spring Street. Phone Main 8.

OCEANIC STEAMSHIP CO.—
HONOLULU, S.S. ALAMEDA, MAR. 28; TAHITI, S.S. SONOMA, APRIL 8. TICKETS AND INFORMATION, 252 SOUTH SPRING STREET. PHONES—HOME 6750; MAIN 8. C. H. JENIFER, AGENT.

DIES AT 61, NEVER LOVED.

[BY DIRECT WIRE TO THE TIMES.]

PORTLAND, March 20.—[Exclusive Dispatch.] Alonzo Brown, a native of Oregon and a resident of Silverton, who died yesterday, was, perhaps, the most unique resident of this State in his way. Although he was born in 1846 and lived all his life in a State where girls are noted for their rosy complexion, he never "sparked" a sweetheart in his life.

During his sixty-one years he never shaved, and his whiskers were long and silvery. Brown was born on his father's donation land claim at Silverton, where he lived until his death. He has resided with his sister since the death of his parents, some years ago.

By his own oft-repeated confession, he never felt the divine passion. It was his own statement, told with a touch of pride, that he never kept company with a lady.

1013, 1010, 1015, of the Civil Procedure, relating to civil actions.

By Wolfe—Amending Section 1069 of the Civil Procedure, relating to writs of review.

By Wolfe—Amending sections 752, 753, 756, 757, 758, 759, 761, 763, 764, 765, 766, 774, 775, 785, 784, 799 and repealing sections 796 and 797 of the Civil Procedure, all relating to actions for the partition of property.

By Willis—To add Article 7 to Political Code relating to education.

By McCartney—To add a new section, 476 A, to Penal Code relating to banks.

By Savage—Relating to indebtedness of cities.

By Miller—Relating to permanent road divisions.

By Sanford—Adding new section, 1361, to Political Code, relating to primary elections.

By Walker—Amending sections 1115, 1118, 1125 of Civil Procedure, relating to contesting elections.

By Walker—Amending Section 12 of Act Relating to State Commission on Voting Machines.

By Welch—Relating to same State Commission.

By Boynton—Amending Sections 1123, 1126, Civil Procedure, relating to contesting elections.

By Commission of Election Laws—Amending Sections 1183, 1192, 1358, 1079, 1261, 1186, 1188 of Political Code, relating to elections.

By Wolfe—Relating to municipal elections.

By Sanford—Relating to license tax on corporations.

By McCartney—Adding new section, 1520, to Penal Code, relating to duties of Coroners.

By Savage—Providing for appointment of highway commissioners by counties.

By Wolfe—Amending Section 330, and adding new section, 248, to Civil Procedure, relating to jurors.

By Wolfe—Amending Section 144 of Civil Procedure, relating to courts.

By Wolfe—Amending Section 139 and repealing Section 140 of Civil Procedure, relating to proceedings in absence of judge.

By Wolfe—Amending Sections 134 and 135 of Civil Procedure, relating to judicial days.

By Wolfe—Repealing Section 115 of Civil Procedure, relating to justice courts.

By Wolfe—Amending Sections 681, 687 to 689 of Civil Procedure, relating to civil procedure.

By Wolfe—Amending Section 700 of Civil Procedure, relating to execution sales.

By Wolfe—Relating to proceedings supplementary to expectations.

By Wolfe—Amending Section 740 of Civil Procedure.

By Wolfe—Repealing Section 749 of Civil Procedure, relating to State property.

By Willis—Repealing Section 599 of Penal Code, relating to killing of elks in this State.

By Wolfe—Relating to State Normal School at San Diego.

By Willis—Repealing Section 536 of Penal Code, relating to theaters. Amending some fifteen sections of Political Code relating to taxes.

By Wolfe—Amending Sections 292 and 294 to 297 of Civil Procedure, relating to civil actions.

By Election Committee—Relating to elections.

By Strowbridge—Amending Section 1372 of Political Code.

By Election Committee—Relating to primary elections.

By Birdsall—Relating to contesting elections.

By Johnson—Relating to Third Appellate Court.

Gives Voluntary Raise.

GLOBE (Ariz.) March 20.—The old Dominion Copper Mining and Smelting Company has voluntarily increased the wages of all employés and miners are to receive $4 for eight hours' work. The new scale will doubtless be adopted by all mining companies in the Globe district and will affect 3500 men. The new scale goes into effect April 1.

SLOPE BRIEFS.

To Recoin Pesos.

SAN FRANCISCO, March 20.—The United States Mint in this city received yesterday 740 boxes containing 2,000,000 Philippine pesos to be recoined into pesos of the new mintage, lighter in weight and containing more alloy than those in circulation. As soon as the coins shall have been converted into the new mintage they will again be shipped across the Pacific.

Makes Important Decision.

SAN FRANCISCO, March 20.—Judge Hunt yesterday gave instructions to a jury in his court which may have important bearing upon the many suits now being brought against various insurance companies which failed to pay the amount of their risk on the ground that a clause in the policies provided that the policy would be void if the building fell wholly, or in part, as a result of an earthquake. Judge Hunt, in instructing the jury, held that the clause applied only when the falling of the part of the building affected rendered the building unfit for occupation or destroyed its usefulness.

RAILROAD MEN ARRESTED.

BAKERSFIELD, March 20.—[Exclusive Dispatch.] C. C. Reynolds, J. Franklin and F. D. Cromwell, well-known employés of the Santa Fé Railroad Company, holding responsible positions at Mojave, were arrested yesterday and are now in the County Jail charged with theft. Some time ago a car of a through freight laden with valuable merchandise, was broken open. Investigation by Santa Fé detectives resulted in a web of evidence being wound around the three employés and their arrest followed.

SAYS HE CAN GET IMMUNITY.

Loomis Claims He Was Not Promised It, Though.

Witness in Hermann Trial Tells of Puter's Aims.

Former Special Agent Recounts His One Graft.

[BY THE ASSOCIATED PRESS—P.M.]

WASHINGTON, March 20.—Attorney Worthington today continued his effort for the defense in the Hermann trial to ascertain whether Dr. Clark Loomis of Oregon was influenced in the testimony he gave yesterday for the defendant by promises of immunity, or believes that he would receive immunity from the charges now pending against him.

The witness said he had never had a promise of immunity, "but I am satisfied I could obtain immunity," he said.

He was allowed to give the details of the negotiations between himself and S. A. Puter regarding immunity after the latter's conviction for land frauds in Oregon. During a single day Puter went six or seven times between the witness and government attorney, Heney, in Portland, Loomis said, to arrange this immunity. The efforts failed, the witness said, because the attorneys wanted Loomis to state to Puter what he knew before they would let him come before them.

Loomis said the gist of the matter was that he repeated over and over again to Puter that he did not know that he knew anything that the attorneys wanted, but was very anxious to make any arrangement possible for immunity. He said he did not know that Puter conferred with the government attorneys, but believed that he had.

Justice Stafford ended the inquiry when the witness began to state what Puter had told him as "not coming from the government attorneys."

In his long experience as special agent for the Land Office, in Oregon, Dr. Loomis said the money he took to report favorably upon the twelve Puter claims was the first and only time he had taken money for reporting on claims. He said he had not been influenced in this case by the money he had received. The claims in question were twelve homestead claims which Puter had obtained in the Cascade forest reserve.

"I never failed to give every entryman or any one in trouble all the chance to get out," the witness said. He added that he often made reports as special agent without going upon the land reported on.

GIRL ENDS LIFE.

HUSBAND HAD DESERTED.

[BY DIRECT WIRE TO THE TIMES.]

EL PASO, March 20.—[Exclusive Dispatch.] In a secluded spot in a local wood yard Mrs. Evella Bean committed suicide early this morning by drinking carbolic acid. She was the proprietor of a local manicuring parlor, and came here a few months ago from Los Angeles. She was 22 years old, and was said to have a husband in Mexico, from whom she had been separated for some time. Despondency is given as the cause of the act.

COWBOYS FIGHT.

DISPUTE DIVIDING LINE.

[BY DIRECT WIRE TO THE TIMES.]

EL PASO, March 20.—[Exclusive Dispatch.] James R. Fennimore is in the hospital at Alamo Gordo, N. M., fatally wounded, and O. M. Lee and four of his cowboys are fugitives from justice as the result of a pitched battle wrich took place yesterday evening on the dividing line between the two ranches.

A tract of land, lying between the two ranches of Fenimore and Lee, had long been in dispute. Yesterday Fennimore, accompanied by three of his cowboys, came upon Lee and four of his men fencing in the disputed land.

Without parley each side commenced firing, revolvers being used. Fennimore was probably fatally injured in the groin, and two others suffered minor wounds. Over fifty shots were fired.

DOWIE'S MANTLE GOES TO LEWIS.

FAITHFUL SEE HAND OF WRATH HEAVY ON VOLIVA.

Prophet's Choice Is Now in New Mexico and Followers Await His Triumphal Return to Lead Hosts Which Formally Held Allegiance to Founder of Zion.

[BY DIRECT WIRE TO THE TIMES.]

CHICAGO, March 20.—[Exclusive Dispatch.] Gen. John A. Lewis, deacon of the Christian Catholic Church, and for years the closest personal friend and adviser of John Alexander Dowie, has been named as the new leader of Zion in the will of the deceased first apostle. Gen. Lewis is now in Mexico and has been notified of his selection to take command of the Dowie forces and seek the overthrow of Wilbur Glenn Voliva, the present overseer, in the greatest religious struggle of the strenuous history of the Zion church.

The Dowieites are awaiting the triumphal return of Gen. Lewis to the religious colony before publicly announcing the choice of their dead leader.

When it became known today that Gen. Lewis had been chosen notwithstanding the great effort to keep this secret until the will is filed, a wave of enthusiasm spread through the followers of Dowie. They declared that with their new leader they will rout the forces of Voliva and the self-styled prophets and apostles of Zion and wrest control of the church from their enemies.

Reports that Voliva is in a serious condition and may be dying from an attack of quinsy, also spread through Zion City and were hailed by the Dowieites as the work of a divine "hand of wrath." Excited stories of a miracle by the dead leader to smite his enemies and to pave the way for the coming of his chosen successor, Gen. Lewis, were also told among the faithful.

Gray Hair Quickly Restored.

to its natural color by using Alfredum's Egyptian Henna. Sure, harmless. 1st-class druggists.

TWO extremes—Schilling's Best and trash.

All Shoes $1.00 Per Pair.

Women's, boys', youths', misses' and children's shoes and oxfords. Finest grades, all styles. One price, one dollar. 323 Bryson Block, Second and Spring. Take elevator to fifth floor.

Great Northern Railway

It costs no more to go East via San Francisco, Portland, and Seattle. Superb scenery and service.
J. W. PHALON, Trav. Freight and Passenger Agent.
606 So. Spring St. Los Angeles, Cal.

Cheap Daylight Ocean Excursions to San Diego

SAN DIEGO ADVERTISING AND EXCURSION BUREAU
See Hugh B. Rice Co.
604 South Main Street, Corner Sixth. Los Angeles, Cal.
Phones: Main 392; Home A 4944.

Resorts.

See San Francisco — Live at Del Monte

Many tourists who wish to see San Francisco are taking advantage of the round-trip railway rates recently put into effect between Hotel Del Mone and that city. You can live in comfort at this famous resort and visit the city at convenience, readily going and coming the same day. Special parlor car from Los Angeles daily, direct to Del Monte. Remember Del Monte golf links are at their best at this season. For details, inquire Los Angeles Agency, 222 South Spring street.

SAN JACINTO
HOT MUD SULPHUR SPRINGS
(RELIEF HOT SPRINGS)

A health and pleasure resort. Auto meets all trains. Health and comfort for sufferers from rheumatism. Hot mineral and mud baths. Finest in the State. Comfortable hotel, modern bath houses. For information phone 2811, or address TRAVEL & HOTEL BUREAU, 207 West Third St.

LAKESIDE INN

Fines interior resort. One hour from San Diego by Cuyamaca R. R. Fine lake fishing, ducks and quail, and golf. Auto race track. Mineral waters. Rates moderate.
LAKESIDE, SAN DIEGO CO., CAL.

Hotel Sierra Madre

At Sierra Madre, in foothills sixteen miles east. Pure mountain water. Pacific Electric cars. Sunset Phone Main 8614. City office, 207 W. Third Street.

The Bundy Hot Springs

Located in Elsinore, Riverside County, Cal. Especially good for stomach, kidneys, rheumatism. Hotel and baths practically under same roof. Water's natural heat. No staging. Santa Fe. L. G. Maxwell, Prop.

The Breakers, Long Beach

Select Boarding-house. On Ocean Front. Good table and good company. Rates $10 per week up. 331 East Ocean avenue. Home Phone 521.

City Restaurants

MUSIC HATH CHARMS, and combined with perfect cuisine, results in the matchless service of the
Cafe Bristol
Entire basement H. W. Hellman Bldg., Fourth and Spring Sts.

AT THE CITY HOTELS.

ARRIVALS YESTERDAY.

VAN NUYS—George G. Day, H. J. Hollister, Grand Rapids; William H. Murphy, Detroit; T. E. Dorr, Saginaw, Mich.; Mrs. J. P. Stevens, San Francisco; Mrs. C. W. Brega and maid, Miss Enders, Chicago; C. Grange, San Francisco; H. S. Rich and wife, Miss J. Rich, Minneapolis; C. A. Beall, Idaho Springs, Colo.; Miss Crosby, New York; Mr. and Mrs. A. O. Hoadley, Newark; Miss Banks, Miss Anderson, Madison, N. J.; Fred Carlson, Philadelphia; W. A. Clark and valet, F. E. Shaw, Butte; Frank Fetiez, Bisbee; Mrs. A. H. McKay, Mexico; M. A. Chamberlin, Detroit; J. H. Brigham, New York; Arthur Reynolds and wife, Des Moines; Mrs. W. S. Taylor, Eugene, Or.; J. Fabrin, Paris; C. D. Danaher, Chicago; D. C. Bradley and wife, Centerville, Iowa; J. B. Lippincott, Philadelphia; A. Harrison Higgins, Olean, N. Y.; A. M. Murphy, Green Bay; Mrs. J. A. Hayes, Miss Hayes, Colorado Springs; Mrs. T. H. Collins, Richmond, Ky.; Mrs. Daniel Ahl and maid; Miss J. B. Johnston, Leonard H. Ahl and valet, Boston; F. G. Coryell, New York; Miss Flood, San Francisco; E. F. Taggart, U.S.A.; Mr. and Mrs. W. E. Stewart, Orange, N. J.; Otto F. Eitel, Louisville; J. M. Tate, Masatlan; Mr. and Mrs. J. M. Sherfey, Mrs. Thomas Wilkenson, Burlington, Iowa; J. H. Stoll, Boston; Alfred Kutum and wife, Mr. and Mrs. A. C. Kroeler, San Francisco; Miles C. Moore, Walla Walla; Mrs. J. A. Soukes, Miss Anderson, Jersey City; Mrs. W. H. Gibbons, San Francisco; George Wheaton, Redlands; S. Wood Beal, Chicago.

HAYWARD—A. E. Sathern, Chicago; B. W. Compton, Santa Barbara; C. S. Young, Goldfield; E. M. Burgoyne, Charles Cleve, I. N. Hibberd and wife, San Francisco; H. A. Sublett, Racine, Wis.; Miss E. Clark, Eureka; Miss A. Keast, British Columbia; H. A. Wales, Chicago; L. F. Goodman, San Francisco; S. B. Wright, E. T. Wright, Boston; Mortimer Simons, Denver; S. B. Wilson, Chicago; H. F. Braedon and wife, Goldfield; J. E. Bailey and wife, Mrs. J. M. Kellogg, San Diego; S. J. Howland, Hanford; A. Miller, Chicago; C. G. Painter, New York; Miss S. B. Munro, Pennsylvania; W. A. Hill and wife, Peoria, Ill.; C. A. Galbraith, G. John Rapp, San Francisco; C. C. Misener, Niagara Falls; George M. Gibson, New York; H. M. Noel and wife, St. Louis; J. M. Carpenter and family, St. Louis; John D. Reavis, Searchlight.

HOLLENBECK—W. A. von Behrens and wife, Chicago; M. Prieps, Louis Wall, New York; Carrie M. Shoff, Maine, Ariz.; Miss F. Stafford, Axton Jones, Eureka; F. E. Belts, London, Can.; H. L. Burke, Ann Arbor; P. V. Martin, Goldfield; K. G. Easton, Berkeley; J. G. Scott and wife, Detroit; G. Zuckerman, San Francisco; F. C. Medick, Col. O.; Henry Gray, San Francisco; Edward Kidwell, Salt Lake City; L. R. Williams, W. H. E. Smith, Chicago; S. E. Simmonds, G. Zuckerman, Fred T. Stroh, H. G. Cook, San Francisco; G. J. Shoff and wife, Lancaster; John B. Sunelle and wife, St. Louis; M. Fairity, Goldfield; George E. Funder, San Francisco; David E. Weage and wife, Coldwater, Mich.; J. W. Chute, Berkeley; I. B. Hammond, Portland, Or.; B. E. Wilson, San Francisco.

WESTMINSTER—Mrs. John A. Brouker, Jersey City; Mr. and Mrs. John Klosterman, Miss Klosterman, Portland; Alexander McDermott and wife, Victoria, B. C.; John Le Febs and wife, Milwaukee; Max Morpell, Newark, O.; Mr. and Mrs. N. H. Fay, Dexter, Me.; B. C. Creelman, Colorado Springs; Mr. and Mrs. Stanley Plummers, Dexter, Me.; H. C. Keller, U.S.A.; Byron L. Collum, Red Bluff; Mrs. C. Lipe, W. C. Lipe, Denver; Margaret T. Nelson, Pittsburgh; H. H. Wikoff, Berkeley; Julia Nelson, Pittsburgh; O. B. Cramer and wife, Hibbing, Minn.; Mr. and Mrs. L. R. Bolles, Kansas City; W. E. Spratt, Porterville; E. H. Andrews, Bakersfield; L. E. Costigan, St. Joseph, Mo.; F. R. Woolsey, Berkeley; M. R. Brown and wife, Albuquerque; W. C. Tighe, Madera; Mrs. Blanchard, William Blanchard, New York.

ANGELUS—Arthur J. Baldwin, New York; F. P. Haggerty, Chicago; N. W. Halsey, South Orange; W. Kehal, Boise; C. W. Cadle and wife, Stockton; Wall Payne, Paw Paw, Mich.; Mrs. McBurney and maid, Miss Howard, New York; John A. Waterman and wife, Elgin; William Allen and wife, Philadelphia; Mrs. J. G. Mott, Denver; F. W. Love, Boston; H. P. Knight, Reno; Mr. and Mrs. A. Potter, Pittsburgh; Mr. and Mrs. E. Creller, Grass Valley; H. E. Nash, R. W. Boardman, New York.

LANKERSHIM—Mrs. I. E. Erb, Victoria, B. C.; C. W. Snyder, San Francisco; Mrs. Cleve, Rhyolite, Nev.; F. G. Clark, San Francisco; F. F. Wilcox and wife, Grand Rapids; C. G. Betts, Chicago; S. J. Wright and wife, St. Louis; John Haverham and wife, Chicago; C. E. Pearsall, San Francisco; C. B. Bills, Leo W. Bisbee, Sacramento; A. B. Tama, New York; Frank Henderson, Chicago; G. B. Cushing, Mill Valley; John Mathenson, Shasta Springs; W. B. Price and wife, Chicago; G. L. Crawford, Denver.

AT NEW YORK HOTELS.

NEW YORK, March 20.—[Exclusive Dispatch.] At the Grenoble, M. T. Douglas; Wellington, D. H. Steele; Grand, A. N. Sears; Normandie, J. Lippman; Albert L. Altman and wife, Santa Barbara; Holland, W. E. Graham.

Job Printers and Publishers.

Linotype machine composition, any face or measure, is supplied by The Times' Linotype School at reduced prices. For rates Telephone The Times, or apply at the school, corner San Fernando and College streets. Operation and care of machines taught in three months' course.

Reclaimed Land for Sale.

Five thousand acres of reclaimed land for sale as a whole or in subdivision. Adjoining Mare Island, near Vallejo, fronting on San Pablo Bay, thirty miles from San Francisco. Suitable for dairying or general farming. Good climate, good water, cheap transportation by water or railroad. Address Dr. L. E. Cross, 43 East Main street, Stockton.

City Hotel

New Absolutely Fireproof
HOTEL HAYWARD
CORNER SPRING AND SIXTH STREETS
250 Rooms. 125 private baths. 50 large sample rooms for commercial men. RATES: European plan, $1.00 up. American plan, $2.00 up.
H. G. FITMAN, Proprietor.

Hotel California

COR. SECOND AND HILL STREETS.
A BRIGHT AND COMFORTABLE HOUSE of particular excellence, conveniently situated in the heart of the city, just enough removed from the center of trade activities to be away from the bustle and traffic. Its location is not only the most central, but the most convenient to all theaters, art galleries, and other places of amusement. American and European plan. All outside rooms. Cafe attached. Rates 50c to $2.00.

DINNER TODAY
11:30 to 2 p. m. 5:30 to 7:30 p. m.
TWENTY-FIVE CENTS
Vermicelli Soup
Lettuce Celery
Fried Smelts
Lamb Stew with Vegetables
Macaroni and Cheese
Cod Fish Balls
Rice Orange Compote, Cream Sauce
Roast Sirloin of Beef, au Jus
Roast Leg of Lamb and Dressing
Cold Roast Beef and Ham
Steamed Potatoes Spinach
Sauerkraut
Bread-Fruit Pudding
Pumpkin Pie Ruby Oranges Apple Pie
Coffee Tea Milk

Hotel Pleasanton

American Plan
New family and tourist hotel of 75 rooms; hot and cold water; steam heat—telephones in each room—everything modern and strictly first-class; rooms and suites with private bath—free billiard room—excellent cuisine—special rates to permanent guests.
1130 SO. GRAND AVE.
E. R. Parmelee, Prop., formerly at Gray Gables. Phones F 1626; Broadway 5221.

HOTEL CADILLAC

925A S. Main St., Los Angeles. Phones: Main 8006; Home 4468. Special Season Rates.
A new, select, family and tourist hotel, handsomely furnished; all outside rooms. Convenient to depots; street cars pass hotel to all trains. Special rates to families by the month. Rates $2 to $3 per week. Hot and cold water, steam heat, baths free to guests. Take Main or Spring street cars.

OCCIDENTAL HOTEL

428 S. HILL ST., LOS ANGELES.
New, modern, European. Rates 75c to $2.00.
GEO. W. VON ACHE.

San Francisco Hotels

HOTEL JEFFERSON

San Francisco's Leading Hotel
Corner Gough and Turk Streets facing Jefferson Park; two blocks from Van Ness Avenue, the present shopping district; car lines transferring to any part of the city pass the door. Latest and most modern hotel in San Francisco, having been constructed less than two years; has every modern convenience; 350 outside rooms, single or en suite; 150 private baths connecting; newly furnished and reopened August 1st. American and European plan. Hotel automobile or omnibus meets all trains and steamers. Wire or write for reservations.
Stewart-Barker Co.

Hotel West

San Francisco
A centrally located modern hotel of 150 rooms. Rates 75 cents to $1.50 per day; $3.50 to $7.00 per week.
156 Third St.
Below Mission

Grand Central HOTEL

Intersection Market, Polk and Fell Sts.
SAN FRANCISCO, CALIF.
A Modern Hostelry Containing 200 Outside rooms, 65 private baths, telephone in each room, steam heat, etc.
Now Open for Guests
European Plan. Rates Reasonable.
GEORGE WARREN HOOPER, Prop.
Formerly Prop. The Occidental Hotel.

Hotel Audubon

EUROPEAN PLAN ONLY.
Single rooms or en suite. Elevator, steam heat, electric lights and all modern conveniences. Strictly first-class. Convenient to shopping centers. On direct car line from Ferry and 3d and Townsend sts.
923 Ellis st., near Van Ness ave.
C. E. GANTER, Mgr.

Resorts

INFORMATION BUREAU
4TH FLOOR TIMES BLDG.
9 A.M. TO 6 P.M. OPEN DAILY

The TIMES FREE INFORMATION AND RESORT BUREAU is for the accommodation of those seeking recreation, rest and recuperation among seashore and mountain resorts. Particulars are furnished regarding Hotels and Private Boarding-houses; their attractions, rates, etc. Photographs, circulars and transportation literature are kept on hand for inspection and distribution. Times readers can obtain here, in a few minutes, information that would take a week and in many instances longer to procure if they were compelled to write for it.

Hotel Casa Loma

REDLANDS, CAL.
The tourist who wishes to fully enjoy California, usually visits Redlands—famous the world over for its perfect climate, magnificent scenery, beautiful drives and fine residences. Hotel Casa Loma is situated in the very midst of a veritable paradise of roses, palms, orange trees, etc. A resort whose management makes the comfort of its guests a study. Tennis, driving, riding, golf, etc., and a garage and livery in connection with the house. Light, pleasant rooms en suite. Come and try Casa Loma for a week or so—you'll like its conveniences, service, cuisine and pleasant social life. Write for booklet.
Rates $3 a day and upwards.

GLENDALE SANITARIUM, Glendale, California

SOUTHERN CALIFORNIA'S GREAT HEALTH RESORT. Battle Creek Sanitarium methods of treatment. Up-to-date treatment rooms just completed. New gymnasium. Beautiful grounds. Delightful climate. Building steam heated, electric lighted, electric elevator. Just the place YOU HAVE DREAMED OF AND LONGED FOR. Rates $17.50 to $23.00 per week for board, room and regular bath room treatment. Electric cars leave Huntington Building, Sixth and Main, Los Angeles, every thirty minutes. Go out today or write for full information and Free Booklet A. Tubercular, insane or objectionable cases NOT ADMITTED.

Elsinore HOT SPRINGS and Lake View Hotel, the most picturesque place in California. Health-giving hot waters and mud baths. The very best accommodations at reasonable prices. Write for circulars. C. S. TRAPHAGEN, Prop., or call at Information Bureau, 207 W. Third St., Los Angeles.

Arrowhead, Hot Springs Resort near San Bernardino, Redlands and Riverside. Elevation 2000 feet.
Excellent cuisine. Hot mineral springs (temperature 126 degrees,) and mud baths. Write for terms and booklets, or call at our office, 207 W. Third street, Los Angeles.

Fairview Hot Springs Resort in Orange County near the Famous Celery Fields
Best baths, best climate and accommodations. Write R. E. Clark, Mgr., or call at our office, No. 209 W. S. Collins Bldg., 213 W. 3d St., for further information. Phones A 5002. Main 1962.

Bimini Hot Springs Take a course of curative baths at Bimini Hot Springs. Medical department thoroughly equipped; first class hotel accomodations if required; free from noise and dust. Take street car to door.
Dr. G. W. TAPE, Medical Superintendent.

Pasadena Hotels

HOTEL MARYLAND
PASADENA
The Most Popular Hotel of the Valley.
250 Rooms Open All the Year. 200 Baths
20 Beautiful Bungalows
A TABLE OF NOTED EXCELLENCE.
GREAT VARIETY OF SOCIAL PLEASURES.
CLASSES IN DANCING, "BRIDGE" AND RIDING.
ABUNDANCE OF ENTERTAINMENT.
MAGNIFICENT GOLF LINKS.
POPULAR PRIVATE TOURS.
Los Angeles cars direct to the door and baggage called for and delivered direct by electric express.
A Few Choice Suites Now Vacant
Phone, wire or come direct. D. M. LINNARD

La Pintoresca The most comfortable and homelike hotel in PASADENA, CALIFORNIA. Situated on elevated ground in a grove of oranges and palms, surrounded by the Sierra Madre Mountains. Eelegant rooms; table unsurpassed; pure water; perfect appointments; tennis, billiards. No winter, no pneumonia, no tropical malaria. Write for booklet to M. D. PAINTER, Proprietor, Pasadena, Cal.

THE NEW **Hotel Marengo, Pasadena** Marengo Avenue and Arcadia street. Select family hotel. Steam heat, hot and cold running water, electric light in all rooms. European plan $1 per day, $5 per week and up; American $2 per day and up.

City Hotels

The Natick House **The New Rosslyn**

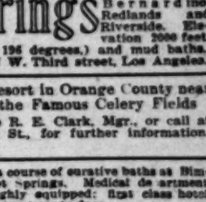

First and Main Streets LOS ANGELES, CAL.
443 South Main Street LOS ANGELES, CAL.
Rates American, $1.25 to $2.50. European, 50c to $2.00. FREE BUS MEETS ALL TRAINS Rates European, 75c to $2.00. American, $1.50 to $3.00.

HOTEL LILLIE
IN THE CENTER OF THE WOODWARD TRADE
Popular Prices
Room and board; excellent table, good things to eat, large sunny rooms. 534 SOUTH HILL STREET.

HOTEL ORENA
Everything New.
Opp. Post Office
705 West 7th Street.
Fireproof steel bldg.
Beautifully Furnished.
Phone Main 2775. Home F2610

Hotel Orena Cafe
Good place to eat. Popular prices. Grand concert evenings. JAS. E. BIRD, Lessee and caterer.

THE TOURAINE APARTMENT HOUSE
447 So. Hope St. One of the most handsome and conveniently arranged apartment houses in Los Angeles; all outside rooms. Furnished throughout with the Marshall & Stearns Co.'s Patented Wall Beds and Fixtures. Home like and comfortable.

Hotel Clarendon Corner Fourth & Hill Streets. European plan—50c to $1.50 day. Steam heat.
CHAS. F. THOMAS, Prop'r.

Places to Visit in California.

If you want information or booklets about any Resort or any Hotel or any Steamship or Railroad Trip in California, fill out this blank and mail it to "The Information and Resort Bureau, Los Angeles Times," and you will be supplied immediately.

Resort Bureau Los Angeles Times—please send me full information about

.....

.....

.....

SIGN HERE

NAME .....

STREET .....

Hotel and Resort Booklets and Information Blanks always on file at "The Times" Resort Bureau, corner First and Broadway.

WASHINGTON.

JAP EXCLUSION REGULATIONS.

Their Enforcement May Prove Difficult.

Secretary Straus Confident of Efficacy.

Rigid Rules Adopted for the Wily Nipponese.

(BY DIRECT WIRE TO THE TIMES.)

WASHINGTON, March 20.—[Exclusive Dispatch.] The regulations providing for the exclusion of Japanese laborers coming from Hawaii, Mexico and Canada, on indirect passports, practically are completed, and may be promulgated tomorrow by Secretary Straus of the Department of Commerce and Labor.

Opinion is divided among some of the high officials as to the ability of the Bureau of Immigration to keep Japanese laborers out. Secretary Straus, who has had no experience with the wiles of Orientals, expresses complete confidence in the efficacy of the regulations.

Immigration officials, who have tried to cope with the Chinese for many years, are not so sanguine. Secretary Straus said tonight:

"I am giving these regulations my personal attention. I am making them as strong and rigid as possible, in order 'to carry into effect the President's order requiring the exclusion of all Japanese laborers, skilled and unskilled, attempting to enter this country on limited passports from Hawaii, Mexico and Canada.

"It is a perfectly simple matter to effect this exclusion, provided, of course, that the Japanese government exercises good faith by refusing direct or general passports to laborers. We have every reason to believe that Japan will observe entire good faith."

An official of the Immigration Bureau, whose name cannot be used, but who speaks with authority, said:

"We shall go ahead under the regulations and try to shut out Japanese laborers, skilled and unskilled. The Japanese are more cunning than the Chinese. I have my own opinion of how things will work, but that does not matter. We are here to execute the President's order, if possible. Japanese are likely to apply for admission on limited passports, claiming they are not laborers, and it may be difficult in many cases to establish the fact that they are laborers.

"They may be students when they leave Japan, and laborers the moment they can get a job here. It is possible that every Japanese coming from Hawaii, Mexico or Canada will be turned back on the assumption that he is a laborer, and if that rule is to be followed, exclusion will be easy. But if there is an intention to apply the rule less rigidly, giving every Japanese a chance to assert that he is not a laborer, the exclusion amendment may prove a practical failure."

WASHINGTON BRIEFS.

Philippine Bank Lures Britons.

WASHINGTON, March 20.—American capitalists have not taken kindly to the plan of an agricultural bank for the Philippines, and it now seems likely that the bank will be established with English capital. Ten per cent. is the maximum rate which the firm establishing the bank will be allowed to charge and no loan in excess of $5000 can be made to any one person.

Brice Visits Choate.

WASHINGTON, March 20.—Ambassador Bryce of Great Britain will go tomorrow to New York, where he will be the guest of Choate, former Ambassador to London. The President entertained the foreign Ambassador to luncheon this afternoon. Among the guests was Benjamin Daniels, Marshal of Arizona.

CRIME BRIEFS.

Druggist Is Wanted.

CHICAGO, March 20.—Accused of defrauding wholesale drug houses out of $30,000 worth of goods, William H. Bodemann is sought by the police. He conducted the Western Drug Company store at No. 262 West Van Buren street. The police have received many complaints by mail in which officials of wholesale drug concerns assert that they have been defrauded. Efforts to trace property sent the concern have failed but the police are working on the theory that the goods were reshipped to distant places immediately upon receipt. Little of value was found when the police called at the place.

Bank Teller Missing.

CHARLOTTE (N. C.) March 20.—Frank Jones, teller in the Charlotte National Bank, has been missing since last Saturday. An examination of his cash shows a shortage of $68,000.

Soeder Gets Reprieve.

SACRAMENTO, March 20.—Leon Soeder, who was to have been hanged at San Quentin Friday, has been reprieved one week by Gov. Gillett.

Women Killed by Mob.

STAMPS (Ark.) March 20.—Charged with having used a razor with probably fatal effects on Mrs. Lula Rheton, a white woman, and her daughter, and kicking her son, a small white child, about the road, two colored women were shot to death at McKamie near here last night by a mob. According to the statement of Mrs. Rheton she and her two children were attacked by the negro women while walking along the public road yesterday, she and her daughter receiving knife wounds which may prove fatal.

COLE BESTS BALDWIN.

Two-Handed Fighter Finds Little Difficulty in Conquering Opponent.

(BY DIRECT WIRE TO THE TIMES.)

INDIANAPOLIS (Ind.) March 20.—[Exclusive Dispatch.] Freddie Cole of this city proved no match for Matty Baldwin of Boston tonight. Baldwin wielded a wonderful left and hammered Cole at will for the first six rounds. His stomach punches were effective from the start, but Cole rallied after the sixth and put up a good fight which, indeed, he had done from the start. The marked difference between the two was that Baldwin was a two-handed fighter, while Cole could handle but one. In the seventh he was plainly beaten and went to the mat, but recovered at the call of nine.

In the eighth he was groggy and particularly helpless, and was easily put out in the tenth. He proved game to the end, but the odds were against him.

RUEF MUCH INDICTED.

(Continued from First Page.)

of the church and society, are implicated in this scandal, and in each case the prosecution will follow them to the end and expose them in their true light to the world.

GRUDGES IMMUNITY.

"One of the most formidable and difficult problems which the prosecution has to face is the question of granting immunity. It is within the discretion of the District Attorney to grant immunity from prosecution to people accused of crime if they render a service to the people, which is in the interest of justice. It is possible that immunity may be granted to some, but no man will escape because of political or social pull, and if any man does receive immunity it will be because he has given value received to the prosecution. However, I shall be very loth to grant immunity in any case.

"It is estimated that it will require fully two years to complete the graft investigation and try the graft cases in the courts. As District Attorney, I wish to state that I have not accepted one dollar as a contingent fee from any one for my work in the matter. It would have been impossible for us to have undertaken this investigation or to have carried it through to success had it not been for the generosity of Rudolph Spreckels. The services of Francis J. Heney and William J. Burns could not have been procured for the people but for the public spirit and liberality of Spreckels.

"I am going to ask a special appropriation from the Board of Supervisors to pay the increased expenses of the District Attorney's office resulting from the graft prosecution."

Dist.-Atty. Langdon also stated that several new graft scandals will be the subject of investigation by the grand jury.

SUSPECT RUEF'S INTENT TO FLEE.

GUARDS HAVE ORDERS TO SHOOT TO KILL IF ATTEMPTED.

Automobile Man and French Waiter Held Mysterious Conferences With Prisoner—Biggy Rents House for His Detention—Boss Makes Suspicious Requests.

(BY DIRECT WIRE TO THE TIMES.)

SAN FRANCISCO, March 20.—[Exclusive Dispatch.] For several days an agent of a local automobile company, who is known to be intimately connected with men who may later be indicted, has made frequent attempts to see Ruef. Today Ruef, under pretext of consulting with him about an automobile bill, saw him for a few minutes. Acting on suspicion, one of Biggy's men was detailed to shadow and keep him under surveillance.

Ellsor Biggy, while not saying that he fears an attempted rescue of his charge, has entered into negotiations with a trustworthy merchant, with the view of renting a house from him to serve as a jail for Ruef. Biggy realizes that Ruef's detention in the hotel is precarious, and a constant temptation to his prisoner's friends.

Yesterday Biggy received anonymous warning that an attaché of the hotel grill, who has been taking Ruef's orders from the menu, has been holding important conversations with the prisoner in French under the pretext of receiving his orders for meals. Another waiter was substituted, but the former has twice made attempts to see the prisoner.

Ruef has insisted that he be allowed to enter the lavatory of the hotel alone. In that room is a convenient skylight and with the assistance of certain employés about the hotel, should Ruef enter the room alone, the elisor believes the escape of Ruef would be comparatively easy. His request, however, has been denied. Various other requests by the prisoner regarding the disposition of his guards have also been ignored.

So seriously do the latest discoveries of the elisor appear that he and Burns were in consultation on the matter late tonight, and the removal of Ruef immediately was decided upon.

Biggy said tonight that any attempt to aid Ruef in escaping could only end one way—in the death of the prisoner. All his guards and himself are armed and he has given them orders to shoot to kill. In addition to this, the guards have been told to shoot Ruef first on any attempt at rescue, and take chances of themselves being shot by the would-be rescuers.

OTHER CHARGES NOT YET FILED.

ONE RUEF INDICTMENT KEPT A PROFOUND SECRET.

Four Others Against Halsey and Then Some, Returned by Grand Jury, but Burns and Heney Will Not Trust Them Even to Secret File—Amazing Story of Graft and Corruption Revealed.

(BY THE ASSOCIATED PRESS—P.M.)

SAN FRANCISCO, March 20.—The long looked-for indictments in the municipal graft cases were returned tonight. Shortly before 6 o'clock the grand jury filed with presiding Judge Coffey of the Superior Court seventy-five indictments charging bribery, which were found on evidence presented to the grand jury after six months' probing into the municipal affairs of this city by Asst. Dist.-Atty. Francis J. Heney and Secret Service Agent William J. Burns, and which reveal an amazing story of alleged graft and corruption that surpasses the boodle cases of St. Louis, ranks with the Minneapolis expose, and is only eclipsed by the amount of money passed—but not in its ramifications and organization—by the famous "Tweed ring" of New York.

Of the indictments returned today, sixty-five are against Abraham Ruef, for years the political boss of San Francisco, charging him with bribing the Board of Supervisors to grant franchises to the United Railroads, the Home Telephone Company, the San Francisco Gas and Electric Company and the so-called "prize fight trust." Ten are against T. V. Halsey, former general agent of the Pacific State Telephone and Telegraph Company, who is charged with having bribed the Supervisors not to grant a franchise to the rival company.

One indictment against Ruef and four more against Halsey, which it is understood were also returned today, were not filed in open court. Several more indictments—the exact number, and against what persons Heney and Burns refuse to divulge until the accused parties have been arrested—were returned by the grand jury, but not filed, Heney and Burns not even trusting the secret file.

BRIBERY AND GRAFT.

Of the sixty-five counts of bribery against Ruef, seventeen are in connection with the granting of the overhead trolley franchise to the United Railroads immediately after the disaster of last April; seventeen are based upon the money alleged to have been spent by the gas company to secure an 85-cent gas rate as against a 75-cent rate; thirteen refer to the passage of money by the Home Telephone Company to obtain a franchise to ra bid of $25,000, and which it has been declared was worth at least $1,000,000, and eighteen indictments are based upon the alleged bribery of the Supervisors by Ruef to grant fight permits only to the so-called "fight trust" of this city, which is composed of Eddie Graney, Morris Levy, James Coffroth and Willis Britt.

The money in all these cases is alleged to have been handled by Ruef, who, according to Heney and Burns, was the agent and broker between the public service corporations and the Board of Supervisors, and a sort of general distributing agent for all who desired privileges from the Supervisors.

The indictments against Halsey charge the agent of the Pacific States Telephone and Telegraph Company with having bribed fourteen members of the Board of Supervisors to refuse the rival company a franchise.

Judge Coffey fixed the bail at $5000 cash or $10,000 in bonds on each indictment, or a total of $650,000 for Ruef, and $100,000 for Halsey. The latter is a brother-in-law of the late John I. Sabin, formerly president of the Pacific States Telephone and Telegraph Company, later at the head of the telephone system in Chicago, and a brother-in-law of Louis Glass, president of the Philippine Telephone Company.

Halsey has for some time been in Manila, installing the system in the islands. He has been under surveillance for several days, and extradition papers will be applied for as soon as he has been taken into custody. Orders have been cabled for his arrest.

SOME OF THE SPOILS.

In the overhead trolley deal, Ruef, according to Burns, was given $485,000 by the United Railroads, of which the political boss is alleged to have divided $91,000. Of this amount $4000 is said to have been given to each of fourteen Supervisors, two received $10,000 each and one $15,000.

In the restricting of boxing permits to the "big four" of the fight "trust," the indictments charge that $500 was given to each of eighteen Supervisors, or a total of $9000, although a fund of $20,000 was said to have been collected for Ruef.

In the alleged deal by which the gas company was given an 85-cent rate, $12,900, it is charged, was divided among sixteen of the Supervisors, in sums of $750 each, but the amount supposed to have been received by Gallagher is not known.

Besides the $25,000 bid for its franchise, Ruef is charged with having divided among thirteen of the city "fathers" the sum of $62,000, received from the Home Telephone Company for the granting of a franchise to install their system in this city.

In this connection it is noteworthy that fourteen of the Supervisors are alleged to have also taken $5000 each from Halsey to prevent the granting of the franchise to the Home Telephone Company, and it is upon these counts that fourteen indictments were returned against Halsey, only ten of which were filed today.

ATTORNEYS DISCUSS IT.

The Assistant District Attorneystated that today's indictments were "the beginning of the end of Ruef," and merely are beginning of the work of exposing the municipal corruption in San Francisco and the prosecution of those high up who are responsible for such conditions in this city.

Dist.-Atty. Langdon said immediately after the indictments had been filed:

"The remarkable organization of this grafting and corruption in the municipal affairs of San Francisco, its amazing ramifications, involving millionaires and the better class of citizens, will appall not only this city but the entire country when it is fully laid bare."

"This is merely the beginning," declared Secret Service Agent Burns. "The evidence in the indictments filed today, and others that have been returned, for the present to remain a secret, is absolutely conclusive and as perfect as the evidence in any case of investigation with which I have been connected.

CORRUPTION ASTOUNDING.

"The bribery, corruption and graft in the municipal government of San Francisco is simply astounding and almost unbelievable. It far surpasses the boodling cases in St. Louis and before we are through with it, will rank with the exposé of city officials in Minneapolis for downright venality and only be eclipsed by the Tweed ring in New York in the amount of money involved, but not in organization or ramification.

"Ruef acted as broker and agent between the corporations and the Board of Supervisors in all matters pertaining to the obtaining of privileges from the city fathers."

Burns denied that he had been ordered back to Washington as reported and declared that it might take an entire year yet to complete the work that he and Heney have undertaken here. He asserted that every department in the city government would be thoroughly investigated.

CONSTERNATION REIGNS.

Consternation seemed to reign in Ruef's camp today. Following a long conference with his attorneys this morning, Ruef decided that he preferred to remain in the custody of Elisor Biggy at the St. Francis Hotel, and his attorneys appeared before the Supreme Court, asking that the application for a writ making Sheriff O'Neill the custodian of the political boss be dismissed. This was granted.

Half an hour later his attorneys again appeared before the Supreme Court and sought to have their former action quashed and the application for a writ reinstated. The court took the matter under consideration until tomorrow.

The indictments returned today followed the clever and indefatigable work of Heney and Burns during the past week or ten days.

The entering wedge was driven when Supervisors Lonergan and Boxton are alleged to have been trapped several days ago by Heney and Burns in the act of taking a small bribe. Their confessions of all grafting with which they were connected was followed last Sunday by the confession of Sanderson to Heney at Palo Alto.

Sanderson, who was formerly a schoolmate of Heney's, went to Arizona several months ago and upon his return was met by Heney. When confronted by the latter with the evidence already in hand, Sanderson reluctantly admitted his part in the taking of bribes.

With the confessions of those three, supplemented by a mass of information obtained from other sources, the remainder of the Supervisors, except J. Furey, were summoned before the grand jury Monday.

When confronted by the confessions of their colleagues, it is said that they literally fell over each other to tell all they knew and thereby secure possible immunity from prosecution.

SUPERVISORS SWEATED.

The Supervisors were interrogated and sweated by Heney and Burns from 11 o'clock in the morning until after midnight, and made the most sensational disclosures of bribery and corruption.

It was largely upon this information that today's indictments and others, which it is said are to follow, were returned.

Furey was examined today, but George Duffy, formerly a Supervisor, but now president of the Board of Public Works, has not yet been called.

It is said that Duffy, who has heretofore been generally regarded as the one guiltless member of the board, is willing—in fact, anxious—to make a clean breast in order to obtain immunity. This privilege, however, has not yet been granted to him, and will depend, according to Heney, upon certain conditions that he also tell of the alleged corruption in the Board of Public Works, where astounding conditions are said to prevail.

While neither Heney nor Langdon will admit that the Supervisors were promised immunity from prosecution, if they confessed, it is practically certain that they will not be proceeded against.

In order to convict the bribe-givers, whom Heney and Burns declare are the actual criminals, it is apparent that no attempt will be made to prosecute the "small fry," if the latter will give such information as it may have.

Burns tonight refused to discuss the report that even Ruef had been promised partial immunity from the many charges against him if he would confess and thereby enable the prosecution to trace the bribe money—alleged to have been handled by Ruef—back to the officials of the public service corporations, in such a manner as to insure their conviction.

Burns, however, deplored the fact that such a report had been circulated, and spoke of how often the newspapers of this city had embarrassed, obstructed and retarded his work during this investigation. He vehemently denied, also, that negotiations had been entered into with Mayor Schmitz.

PROBING JUST BEGUN.

Although twenty-seven indictments have so far been returned in connection with the alleged telephone graft, Burns asserted that the probing of the alleged deal had but just begun.

The grand jury was in session for three hours this afternoon, during which time E. J. Zimmer, former auditor of the Pacific State Telephone and Telegraph Company, and Auditor Sherwin were under fire. Zimmer, upon coming from the grand jury room, admitted that he had been closely questioned about the accounts of the telephone company while he had charge of the books, and had also been interrogated about former General Agent Halsey.

At 5:30 o'clock the grand jury, accompanied by Heney, Burns and Langdon, went to Judge Coffey's court and filed the indictments, which were in duplicate, and filed a large suit case.

HENEY'S STATEMENT.

Asst. Dist.-Atty. Heney today made a statement to the Associated Press in explanation of the indictments. In this statement, the seeming discrepency in the number of indictments is accounted for by the fact that four against Halsey and one against Ruef—and possibly more—have not yet been filed.

Heney's statement follows:

"Of the sixty-six indictments charging Abe Ruef with bribery, eighteen are for the alleged bribing of the Board of Supervisors, in connection with the granting of fight permits to the so-called fight trust. Ruef is charged with having paid each one of the eighteen Supervisors $500, and one indictment was returned for each Supervisor alleged to have been bribed. Eighteen indictments were returned against Ruef for bribing the eighteen Supervisors to vote for 85-cent gas, instead of a 75-cent rate, it being charged that each one of the Supervisors was paid $750 by Ruef.

"Thirteen indictments were returned against him for the alleged bribing of thirteen Supervisors in connection with the granting of a franchise to the Home Telephone Company. The telephone company bid and paid to the city $25,000 for the franchise. In connection with the same matter fourteen indictments were returned against T. V. Halsey, former general agent of the Pacific States Telephone and Telegraph Company for the alleged bribing of fourteen Supervisors to vote against the granting of a franchise to the rival company."

According to Heney Halsey is charged with having paid thirteen Supervisors $5000 each, and to one, James L. Gallagher, $10,000. Halsey, it is said, agreed to pay each Supervisor $2500 additional if the franchise was not granted to the Home company.

Of the fourteen Supervisors who, it is charged, were bribed by Halsey, nine, Heney said, turned around and took money from the other company to vote for the franchises, two of whom returned a part of the money they received.

"The Home Telephone Company paid, besides the $25,000 bid for the franchise, a total of $62,000 to the Supervisors," said Heney, "all of which passed through the hands of Abe Ruef. Eight Supervisors, who, it is charged, were bribed by Halsey with $5000 each, also are alleged to have taken $2500 from Ruef to grant the franchise to the Home company."

Four Supervisors who, Heney stated, did not accept a bribe from the Pacific States Telephone and Telegraph Company to oppose the granting of the franchise to the rival company, are alleged to have taken a bribe of $6000 each from Ruef, of the money furnished the latter by the Home company. One, Supervisor Rea, according to Heney, did not accept any money in connection with the granting of a telephone franchise. Supervisor Gallagher, Heney declared, handled the money for the board in connection with Ruef, and is alleged to have received $10,000.

"Seven indictments charge Ruef with bribery in connection with the granting of the trolley franchise to the United Railroads immediately following the disaster last April, Supervisor Rea again not receiving any money in connection with the matter. Fifteen Supervisors accepted from Ruef $4000 each to vote for the trolley franchise, one former Supervisor, Wilson, now a State Railroad Commissioner, was paid $10,000 and Gallagher $15,000.

"All the Supervisors, with the exception of Duffy, now president of the Board of Public Works, have testified fully before the grand jury and confessed all their participation in the acceptance of bribes."

SCHMITZ IS REMANDED.

PART OF BAIL SET ASIDE.

(BY THE ASSOCIATED PRESS—P.M.)

SAN FRANCISCO, March 20.—Mayor Schmitz appeared in the Supreme Court with Frank Drew, one of his attorneys, and made application to have the bail heretofore deposited by him on indictment No. 302, set aside. This was done and Schmitz was remanded into the custody of Deputy Sheriff Knox. Schmitz went to the Sheriff's office and deposited new bail of $5000 to secure his attendance in the Superior Court. The proceeding was a formal one and was made necessary by the fact that the Supreme Court had denied his application for a writ of habeas corpus.

Abraham Ruef is in conference with his attorneys at the St. Francis Hotel. Elisor Biggy said this morning that Ruef slept soundly throughout the night, thus giving partial confirmation to the rumor that Ruef has made to Detective Burns some statement that has greatly relieved his mind, for heretofore he has had sleepless nights ever since his incarceration at the hotel.

THE SUPERVISORS OF SAN FRANCISCO.

WHO AND WHAT THEY ARE.

James L. Gallagher is a lawyer. He has several times acted as Mayor during Mayor Schmitz's absence. He has not practiced his profession since being a Supervisor.

Patrick M. McGushin, prior to his election, was a saloon-keeper.

James S. Kelley, when elected, was a piano finisher and polisher and a union member.

Max Mamlock was an electrician at ordinary wages.

Thomas F. Lonergan is a baker by trade, and was a member of the Bakers' Union. He abandoned his trade after election.

L. A. Rea was engaged in the decorating business.

W. W. Sanderson held a position with Hooper & Jennings, wholesale grocers, prior to his election.

Sam Davis was a drummer in an orchestra and a member of the Musicians' Union.

Edward I. Walsh was foreman in a shoe factory.

C. J. Harrington was engaged in the saloon business at the time of his election.

Jennings J. Phillips is a printer.

F. P. Nicholas is a carpenter and was president of the local Carpenters' Union.

Charles Boxton is a dentist by profession.

Michael W. Coffey was a hack driver.

Daniel G. Coleman, the youngest member of the Board of Supervisors, held a clerical position with a firm of lumber dealers.

John J. Furey was a blacksmith. He also conducts a saloon.

WORKMEN ENTOMBED.

BIRMINGHAM (Ala.) March 20.—The lining of a new furnace of the Woodward Iron Company at Woodward, which has been undergoing repairs, fell in today and hundreds of tons of brick and mortar buried a number of workmen. Five dead bodies have been taken from the debris.

THIRTY MINERS ENTOMBED.

CORDOVA (Spain) March 20.—The explosion of fire damp yesterday in the Valde Inferno mines resulted in the burial alive for twenty-four hours of thirty miners. When the men were finally brought out, two were dead. All of the others had sustained serious injuries.

The Nouner Company
SUCCESSORS TO OUT WEST CO.
403-405 S. BROADWAY
Fine Note Paper
25c Per Lb.
Latest sizes and tints. Envelopes to match.
Manufacturing Stationers, Printers, Photo-Engravers, Blank Book Makers, Office Equippers.

Walter Optical Co
419 South Spring St.
If your eyes hurt you, there's trouble brewing. "A stitch in time saves nine." Be wise. See our optician today. Work right or money back.
C. J. Walter Prop. Established 24 YEARS

The choicest cattle in the world are raised on the Liebig Company's great farms (larger than Massachusetts) on the River Plate expressly for making Liebig Company's Extract of Beef the leading pure food product of the world and for forty years the first. Genuine with Blue Signature.

THE Keeley Cure
1022 SOUTH FLOWER
HOME PHONE 9 63
There is release for all from the liquor habit if they but take the Keeley Cure. An easy, quick, pleasant treatment. We shall be glad for you to call and investigate.

Thousands of Former Coffee Drinkers Now Well Use POSTUM
"There's a Reason"

STERLING SILVER NOVELTIES
A new idea shown in our display is a sterling silver Mayonnaise boat with neat Rocco border—complete with ladle and case. An exclusive novelty for $9.50.
J. ABRAMSON, Jeweler and Silversmith, 132 So. Spring St.

Apollinaris
"THE QUEEN OF TABLE WATERS"
HAS CONSTANTLY and STEADILY INCREASED in Popularity and Esteem, and is ACCEPTED THROUGHOUT the ENTIRE CIVILIZED WORLD as The IDEAL and PERFECT TABLE WATER.

Waist Sale
Fancy Silk Waists Reduced for Easter
Here's an opportunity to secure swell new silk waists for Easter at a decided saving. We will close out certain lines of fancy silk waists and have cut the price so deep that buying will be simply irresistible. Two lots to choose from.
$12.50 Waists at.....$ 7.50
$15 to $20 Waists at.....$10.00
$25 Waists at.....$15.00
The assortment includes black and white waists and a few colors. A very limited number and all are exclusive styles so come quick.
MACHIN SHIRT CO
HIGH GRADE SHIRT MAKERS
124 S. SPRING

FOR SALE
One of the most magnificent residences in St. James Park. Has every modern convenience and up to date in every particular. Seven bedrooms, servants' quarters and all. Large grounds, highly improved with fine trees, shrubs and flowers. This beautiful home
Must Be Sold
at an early date as the owner will leave East for indefinite stay.
W. I. Hollingsworth & Co.
SOLE AGENTS
314-16 Wilcox Building

"Application?"
The "Paper Gas Co." says that a "application" is not a contract but it reads "and agree to pay the same," etc.
That Is a Contract
as you will quickly learn if you come to buy your gas of any one else.
They are juggling words when they say their "application" is not a contract. Don't be fooled.
Los Angeles Gas and Electric Co.
STRICTLY A HOME INSTITUTION

The Coal Dealer Worries
When he finds you've replaced the old Range with a new
GLENWOOD
Saves 25 Per Cent. of Fuel
James W. Hellman 161 N. Spring

KRYPTOKS
far and near glasses without lines
Dr. Geo. A. Collins
Lamb Dept. Market
Everything for the

naris

ABLE WATERS"

ADILY INCREASE
and is ACCEPTE
CIVILIZED WOR
TABLE WATER.

Sal

ts
er
new
ing.
silk
that
lots

IRT CO
INC

I MAKERS
SPRING ST

ALE

ent residences
y modern conv
every particu
's' quarters s
ly improved
. This beau

Sold

wner will re

orth & C
rs
Building

tion?

says that it
a contract
ee to pay f

arn if you tr
one else.

words whe
ation" is no
fooled.

lectric Comp
STITUTION

er Worr
d the old Range

OOD
t. of Fuel
161 N. Spring

KS
Times
452 South Broa
Phone Exchange
e Table

VOTE BY REFERENDUM.

Its Privilege After Bitter Fight.

Agitator Is Sat Down Upon.

Exchange Reflects Popular Feeling.

[SPECIAL WIRE TO THE TIMES.]

SAN JOSE (Cal.) March 20.—Ex-Senator [illegible] After a bitter fight, [illegible] was won from the Indus[illegible] of the World the privi[illegible] or referendum, upon the [illegible] cigarette meetings. [illegible], the anarchistic agi[illegible] fire vengeance, but [illegible] for their rights.

[illegible] feeling buoyant tonight, [illegible] pains is near. The feel[illegible] on the Stock Ex[illegible] of securities jumped up [illegible]

[illegible] of Pinegish and Manhat[illegible] dubbed the I.W.W. and [illegible] of them districts are all [illegible]

[illegible] the man murdered by I. [illegible] was buried in the Gold[illegible] the officials having [illegible] his relatives, supposed [illegible] in Oakland.

[illegible] yesterday, cut off from [illegible] world. There is no com[illegible] either by mail or wire. [illegible] have put the telegraph [illegible] commission and there may [illegible] for ten days, owing to ten [illegible] washed out between [illegible] and Nebraska. The storm [illegible] The only messages sent out [illegible] or automobils to Rhy[illegible]

CLIPPINGS READ.

[illegible] PREJUDICE.

[ASSOCIATED PRESS—P.M.]

[illegible] March 20.—In the [illegible] case against Moyer, Hay[illegible] Pettibone, members of the [illegible] of Miners, who are [illegible] on complicity in the mur[illegible] Steunenberg, Judge [illegible] listened all fore[illegible] reading of extracts from [illegible] in support of the motion of [illegible] a change of venue. The [illegible] and their counsel were [illegible]

[illegible] to Judge Wood con[illegible] and news items hos[illegible] Articles purport[illegible] the main features of Harry [illegible] were held by the [illegible] in so prejudicial to the [illegible] a fair trial could not [illegible] the paper that printed [illegible] a general circulation. [illegible] requested to submit ar[illegible] afternoon to be followed [illegible] with twenty-two affi[illegible] part of the State's con[illegible] change of venue is not [illegible] is expected that Judge [illegible] reach a decision until [illegible]

LONG SESSION.

MAKE ARGUMENTS.

[SPECIAL WIRE TO THE TIMES.]

[illegible] (Idaho) March 20.—[illegible] District Court [illegible] morning at 9:30 o'clock [illegible] afternoon session, with the [illegible] a recess for lunch at [illegible] in the evening, until [illegible] that time the presen[illegible] in support of the [illegible] change of venue were [illegible]

[illegible] newspaper clippings was [illegible] the morning session. [illegible] was given up [illegible] presentation and read[illegible] affidavits of the [illegible] and other show[illegible] prosecution.

[illegible] session arguments in [illegible] motion were opened by [illegible] for the defense, who [illegible] in spite of a severe sore [illegible] a most eloquent plea. [illegible] attorney for the pros[illegible] an hour and fifteen [illegible] reading. The case was [illegible] until tomorrow morn[illegible] which argument [illegible] by E. F. Richardson, [illegible] for the defense. All [illegible] interested in the case [illegible] and their wives are [illegible] in Caldwell. Dur[illegible] the prisoners tonight the pris[illegible] in the custody of Sher[illegible] assistants.

STRIKE VOTE.

[illegible] (O.) March 20.—J. P. [illegible] Master of the Broth[illegible] Railway Trainmen, said to[illegible] was no truth in the re[illegible] employed on the [illegible] of Chicago had rejected [illegible] recently offered by the [illegible] of the various lines [illegible] had voted to strike. [illegible] not be known until [illegible] said. Officials of the [illegible] privately express the [illegible] a peaceful settlement will [illegible]

RAIN IS GREAT.

[illegible] March 20.—More damage [illegible] by the creeks in the last [illegible] in the past fifteen years. [illegible] banks will cost many [illegible] fruit and farming land, [illegible] out of bridges, notab[illegible] Pacific, one on the [illegible] will stop all traffic [illegible] to Los Gatos by way of [illegible] The damage in [illegible] of the latter town will [illegible] dollars.

[illegible] generally are of the [illegible] that will be light crops [illegible] rains do not prove utter[illegible] are believed to [illegible] much of the pollen, [illegible] the blossoms matur[illegible]

[illegible], Harold Bole, the [illegible] son of a well-known [illegible] the swollen Llagas [illegible] Santa [illegible] driven from [illegible] the overflow of the [illegible]

[illegible] of Canoas Creek [illegible] Grove, a sub[illegible] inundated and [illegible] were under wa[illegible] a number of houses [illegible] by the Los Ga[illegible] county [illegible] to get out before the [illegible] and a large [illegible] down against [illegible] this afternoon. [illegible] after noon, [illegible] Los Angeles.

"KRAKAUER" Pianos Excel

Rich, mellow tone, artistic action, responsive delicate touch, are the important features which have made the "Krakauer" a favorite with arbiters of piano excellence.

The "Krakauer" measures up to the highest ideals of the exacting musician.

We are sole agents.

J. B. Brown Music Co.

648 S. Broadway

Opposite Bullock's

A SUPERIOR DRESS SHIRT
In appearance and fit the equal of the production of the custom shop. The

Cluett

SHIRT

Exceptionally good value at $1.50 and more.

CLUETT, PEABODY & CO.,
MAKERS OF ARROW COLLARS

MAY BE HIGHWAYMEN.

Four Men and Two Women Arrested on Suspicion of Having Committed Recent Hold-ups.

Four men whom the police believe to be highway robbers, were arrested last night and booked at the Central Station as suspects. That the quartette are responsible for several of the recent hold-ups in Los Angeles is believed by the department. They may be responsible for similar crimes in San Francisco from which city they came about eight weeks ago.

H. G. Donnelly, H. Lynn, W. J. Harvey and Fred Modeno are thep risoners. Bessie Wilson and Dolly Corwin, women of the half-world who occupied rooms in the notorious Arlington, run by Tom Savage, on Commercial street, were also arrested in connection with the case.

A quantity of jewelry of minor value, several opium layouts, a number of automatic pistols, and a considerable quantity of money went over the desk sergeant's counter when the men were booked. Harvey and Monedo lived with the women. Harvey is an associate of Will Powers, who is known as a "steerer" of crooks. The two were arrested in an opium joint raid less than two weeks ago, and Harvey was warned to leave the city.

Donnelly and Lynn were taken together and Harvey and Modeno with their women, each pair being captured in a suite of rooms, one of which was on Main and the other on Spring street.

Today the police will investigate the prisoners and will ask victims of recent robberies to see whether they cannot identify them. Somewhat remarkable is the resemblance between Donnelly and Lynn and the pair of men who robbed the office of a laundry in the eastern part of the city two weeks ago. But the police will not say whether they are the men. Bessie Wilson and Dolly Corwin have no particular records, but it is stated by the police that one of the women has been the subject of complaints of theft which have come from the Arlington during the past two weeks.

READY TO PROBE OPIUM TRADE.

LONDON, March 20.—In the House of Commons today it was stated on behalf of the Foreign Office that the American government had signified willingness to participate in a joint international commission to investigate the opium traffic in East Asia, provided certain other powers were willing and if the inquiry was extended to the production of opium in China as well as to the import of foreign opium.

BEWARE OF "DIGESTIVES"

The Only Way to Cure Stomach Disorders is by Strengthening the Digestive Organs.

The ordinary pepsin tablet has ruined more stomachs than all other causes combined. While it gives temporary relief, it leaves the digestive system weaker than ever, and the tablets must be continued with increased frequency.

The only way to permanently cure stomach troubles is by strengthening the digestive organs with a Mi-o-na stomach tablet taken before meals. In this way the remedy prepares the stomach for the food and excites the secretion of gastric juices so that when the food is eaten, the stomach is prepared to digest it.

If Mi-o-na was a mere digestive it would be taken after eating, so as to mix it with the food, but then permanent relief would not be gained.

Mi-o-na stomach tablets are sold only in a neat metal box, convenient for the purse or vest pocket, and cost but 50c.

We absolutely agree that your money will be refunded should you buy a 50c box of Mi-o-na stomach tablets and not be satisfied with the results. Mi-o-na is sold by druggists everywhere, or will be sent by mail on receipt of price, 50c.

Write today for a free sample package, and also give us your symptoms, and one of the best known stomach specialists will give your case his careful and personal attention without charge. Booth's Mi-o-na Company, Buffalo, N. Y.

Easter March 31
And the store was never better ready to help you. For the new hat, new suit, neckwear, gloves, and other fixings, Broadway prices are helpful prices.

BOTH PHONES EXCHANGE 337

The Broadway Department Store

BROADWAY, COR. FOURTH, LOS ANGELES. ARTHUR LETTS, PROPRIETOR

Corset Selling
Is Breaking All Records
For no other reason than that the corsets that most women want are here. World famous styles, corsets that are stamped with the approval of thousands. Known makes that you can trust and depend on.

Purchased, a Great Lot of Undermuslins

That Enables Us to Offer

50c Corset Covers 25c—$1.25 Skirts for 95c

More and more we're proving leadership in muslin underwear. Comparison prices are proving it, and just in time for today's selling comes a great lot of undermuslins, and we've priced them in a way that you will see them fairly fly out.

Great big snowy heaps of 50c corset covers will be sold at 25c. Skirts that are beauties at the regular price of $1.25 will be out at 95c. Other fine undermuslins will be out at correspondingly low prices. We're going to make today a great day for the third floor. It's a Before Easter event. Here's further details about the prices:

50c CORSET COVERS 25c
Hundreds and hundreds of them; a great gathering; various styles; some with deep yoke, trimmed with lace beading and rows of baby ribbon; others embroidery trimmed. Compare this with the best 50c corer in the city. They'll be 25c today. Not more than three to a customer.

$1.25 SKIRTS AT 95c
Very deep flounce and under ruffle; trimmed with several rows of lace insertion and wide lace edge; some with wide embroidery and cluster of tucks above; made of splendid quality of muslin, but most important of all is the fullness of these skirts. A feature of all Broadway undermuslins. $1.25 ones, at 95c today.

Note These Values Are Not Estimated But Are Actual Values as Compared With Our Own Good Regular Stock

60c SKIRTS 49c
Made of good muslin; wide flounce; trimmed with lace edge and hemstitched tucks; some with wide hemstitched hem and cluster of tucks above. 60c skirts at 49c, today, third floor.

$1.25 DRAWERS 89c
Made of fine long cloth with deep ruffle; trimmed with fine embroidery and tucks; others have two rows of lace insertion and lace edge. Regular $1.25 skirts, at 89c.

$1.75 GOWNS $1.48
Splendid gowns with high or V shaped neck; also slip-over style, made with deep yoke; trimmed with lace or embroidery beading and ribbon; fine nainsook gowns that are cut very full and long. $1.75 ones, at $1.48.

MUSLIN GOWNS 69c
They are trimmed with embroidery or lace; round or V shaped neck in French style. It's a special price for this sale. 69c today.

Semi-Annual Sale Summer Underwear for Men, Women and Children

Continues Today—Big Genuine Savings—Aisles 6, 7 and 8

$1.00 UNION SUITS 75c
Women's jersey ribbed lisle union suits; splendid weight for early spring; high neck, long sleeves, cuff at knee. It's a splendid selling garment at $1.00. Sale price today, 75c.

25c GARMENTS 17c
Women's jersey ribbed vests and pants in white; high neck, long sleeves; pants lace trimmed; just the right weight for spring and summer wear; 25c values at 17c. Regular and out sizes, 17c today.

$1.00 UNION SUITS FOR MEN 89c
The famous "Superior" make; light weight ribbed cotton; for men; very elastic. $1.00 garments at 89c—aisle 7.

$1.00 UNDERWEAR 85c
Men's soft finished super weight camel's hair color. It will not shrink; marked $1.00 now; 85c this sale.

50c VESTS FOR 39c
Women's fine swiss ribbed lisle vests; low neck, sleeveless style in white; fine yoke, heavily crocheted; perfect fitting. Our regular 50c garments at 39c.

25c UNDERWEAR AT 17½c
Fine jersey ribbed, light weight garments for children; long and short sleeve vests, taped neck. Knee, ankle and lace trimmed pants. Sizes up to 10 years.

EX. 315—PHONES—EX. 315

DIAMOND COAL CO

735 WEST THIRD STREET

Classified Liners.

PATENTS—
And Patent Agents.

LOCAL INVENTORS' APPLICATIONS FILED quicker and better patents often obtained than through eastern attorneys; inventors invited to call and be shown why. MERRILL'S PATENT OFFICE, 601 Mason Bldg., 6th and Broadway. 23

WE BUY, SELL AND FINANCE MERITORIOUS PATENTS. BROWN SECURITIES COMPANY, 616-619 ISAIAS W. HELLMAN BLDG. HOME PHONE F1121.

THE PATENT OFFICE BEING LOCATED at Washington, you save Time and Money and get Results if I act as your Patent Attorney. Free Booklet. GEO. H. HAMLIN, Patent Lawyer, Inventive Age Bldg., Wash., D. C.

PATENT AND TRADEMARK SOLICITING and litigation. TOWNSEND, LYON, HACKLEY & KNIGHT, 604 Marchants' Trust Bldg., 257 S. Broadway. Home A4191, Main 928.

PIONEER PATENT AGENCY—HAZARD & STRAUSE, 623 Citizens' Bank Bldg., Third and Main sts. PATENT BOOK FREE.

G. E. HARPHAM GETS PATENTS. INVENTIONS financed; patent litigation; 25 years' experience. 411 S. Main. Suite 424. Home A4224.

JAMES P. ROGERS, EX-EXAMINER U. S. Patent Office, Patents. 423 Byrne Bldg., L. A.

DRESSMAKING—
And Dressmakers.

ROSENBLEET'S COLLEGE, 1020 W. 7TH, the PLACE and the SYSTEM to learn perfectly and completely. The AUTOMATIC TAILOR-SQUARE SYSTEM, absolutely the best taught in our college only. DON'T waste time with paste-board charts, scales, or other complicated methods; our graduates either holding high-salaried positions or successfully engaged in business for themselves.

ROSENBLEET'S COLLEGE OF GARMENT CUTTING, DESIGNING AND LADIES' TAILORING, 1020 W. 7th. Thorough and most practical in America.

THE BULHANE METHOD OF DRESS-cutting school teaches drafting, designing and fitting; very reasonable. MME. DE HARWOOD, 325 S. Hill.

THE STAR PLAITING AND RUFFLE CO., button making, accordion, sunburst and knife plaiting. 457½ S. BROADWAY. 24

DRESSMAKING IN ALL ITS BRANCHES. Reasonable rates. Alterations a specialty. 219 S. HILL ST. 22

FERO, 304 MERCANTILE PL., TAILOR suits, shirt waist suits; perfect fit; best goods

MUSICAL INSTRUMENTS—
For Sale, Exchange or Wanted.

FOR SALE — HANDSOME NEW APOLLO piano player, including $75 worth new music; will sacrifice for cash or slight make terms. 236 W. 37TH. Home B1199, between 2 and 5 p.m. 24

FOR SALE—$200 BUYS ALMOST NEW UPright mahogany piano, including stool and scarf; cost $450. Box this if you want a high grade instrument. PHONE BROADWAY 2955.

FOR SALE — NEW PIANO, STANDARD make; mahogany finish; can't be bought cheap this week; has excellent tone. Call mornings. Griffith-ave. car. 1104 E. 21ST. 21

WANTED — CLARINETS, A AND B, LOW pitch, Boehm system; must be first class; prefer Pruefer or Buffet. Address L, box 59, TIMES OFFICE.

FOR SALE—NEW STANDARD MAKE OF piano, taken by foreclosure of loan; will sell at big bargain for 50c on the dollar. ROOM 1, 257 S. HILL.

FOR SALE — PIANOS: NETZOW GRAND upright, and other grades; cash or installments. C. A. CONNETT, 624 Marion Way. Phone East 448. 21

OIL PROPERTY—

FOR SALE—FINE OIL PROPERTY; 320 acres of fine oil land, 30 miles from Los Angeles; 3 miles from Newhall, Los Angeles county, to the right S. P. Co., close to Standard Oil property; this land is within 1 mile of 17 producing wells; the one over 50 springs on sections of fine oil; a bargain for you. Call and see us. KOLLE & BERNHARD, room 404 Germain Bldg., 224 S. Spring st. 24

FOR SALE — 20 ACRES OF THE BEST OIL land in California; 3 miles from railroad. CLARK, 600 L. A. Trust Bldg. 21

GOVERNMENT LANDS—
And Land Scrip.

FOR 75c PER ACRE WE WILL LOCATE you on 160 acres of the best government land in Southern California, with fine soil and plenty of water. MASON REALTY CO., 411 Chamber of Commerce Bldg. 24

WE CAN LOCATE YOU ON 160 ACRES OF fine agricultural land for $150; don't overlook this opportunity. MOJAVE RIVER LAND & WATER CO., 622 Chamber of Commerce Bldg.

I CAN LOCATE YOU ON 160 ACRES OF THE finest fruit and grain lands in California for $125. 522 CHAMBER OF COMMERCE BLDG. Coburn, A3603.

NURSES—
With Experience.

REGISTERED NURSE RECEIVES PAtients needing care or nursing, sunny rooms. LA MARIPOSA, 251 Center st., Pasadena. 22

THE CHELSEA CLOCK

The best clock made in America.
We are selling agents for Southern California

S. NORDLINGER & SONS
JEWELERS
Established in 1869
323 So. Spring Street

Los Angeles Office of
The San Francisco Chronicle
Ramona Book Store
516 South Broadway—Telephone, Home 1975
Advertisements and Subscriptions Received
W. M. HINCKLEY - - - Dealer

Make Money Advertising California

166 2-3 per cent. Dividends in the next few weeks. Buy stock in the California Stereoscope and View Co., now producing a series of California pictures selected and approved by Paul de Longpre, the celebrated artist. Limited issue of this stock at par. Full information at the offices of the company, 715 S. Grand Ave. (next door to Postoffice.) Sunset Main 2887, Home F1773.

BARMELEE CO.
Bargain Table Clearance
Now Being On
DOHRMANN
136-144 So. Broadway

IVERS & POND PIANOS Sole Agents
J. B. BROWN MUSIC CO., 648 South Broadway.

Throat and Lung Troubles Cured at 87

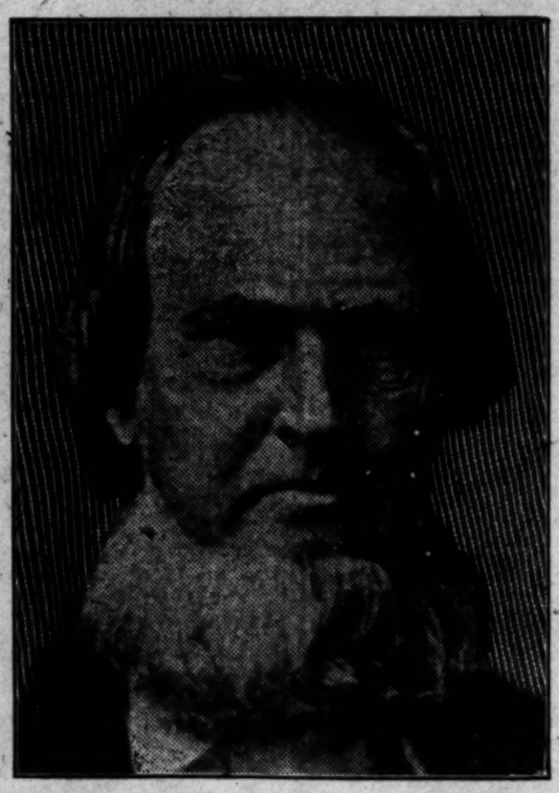

COL. R. C. HUTCHISON

Col. R. C. Hutchison, of Chattanooga, Tenn., amazed at his miraculous recovery after suffering for seven years from throat and lung troubles; praises DUFFY'S PURE MALT WHISKEY for his complete restoration to health, after all else had failed.

This well-known and popular soldier, who is spending the present winter in Corpus Christi, Texas, has been enrolled a member of the Century Club of the First Baptist Church, Portland, Oregon.

His friends in the South are complimenting him on the vigorous state of his health. This is due, he claims to the use of DUFFY'S PURE MALT WHISKEY.

"I can give an account of sickness dispelled and health restored which is little short of a miracle. For more than seven years I was subject to all manner of throat and lung troubles, and there was scarcely a day that I could leave my bed or reclining chair. My good old doctor, who has been a lifelong friend, recommended DUFFY'S PURE MALT WHISKEY when the remedies usually prescribed for laryngitis and bronchitis failed. As you may imagine, the diseased condition was chronic by this time. I took it and at once began to improve. In writing my application for membership in the Century Club of the First Baptist Church, Portland, Oregon, of which I am an honorary member, I said I was indebted to DUFFY'S PURE MALT WHISKEY for my improved state of health. I am now in my 87th year and have a good appetite, good digestion and a better use of my limbs than I formerly had, due to the use of DUFFY'S PURE MALT WHISKEY."—Colonel R. C. HUTCHISON, Chattanooga, Tenn., Nov. 22, 1906.

Duffy's Pure Malt Whiskey

If you wish to keep strong and vigorous and have on your cheeks the glow of perfect health, take Duffy's Pure Malt Whiskey regularly, according to directions, and take no other medicine. It is dangerous to fill yourself with drugs, they poison the blood while Duffy's Pure Malt Whiskey tones and strengthens the heart action and purifies the entire system. It is the only whiskey that is recognized as a medicine. This is a guarantee. Duffy's Pure Malt Whiskey has stood many severe tests by learned chemists during the past fifty years and has always been found absolutely pure and to contain great medicinal properties.

CAUTION—When you ask your druggist, grocer or dealer for Duffy's Pure Malt Whiskey be sure you get the genuine. It is the only absolutely pure medicinal malt whiskey and is sold only in sealed bottles—never in bulk. Look for the trade-mark the "Old Chemist," on the label, and make sure the seal over the cork is unbroken. Price $1.00. Illustrated medical booklet and doctor's advice free. Duffy Malt Whiskey Co., Rochester, N. Y.

Chino Ranch

Fertile Farms

Sixty Minutes from Los Angeles

BE INDEPENDENT

WHY NOT have a ranch of your own? Why not be working for yourself instead of for someone else?

Be your own boss. Own your own home and reap the ENTIRE results of your labor.

We will help you. You can secure for YOURSELF a rich farm in the marvelously prolific Chino Valley—the richest, most responsive and greatest water bearing district in Southern California.

Through the company you can borrow from the banks sufficient money to develop your farm.

Pay a small part of the land price down—one-fourth cash—and the remainder in small payments over a term of years.

Others have begun with small capital, with industry and a determination to succeed, and have paid for their land the first year.

If you raise Sugar Beets, you can sell every pound to the Chino factory at a profitable, never varying price.

Onions, Potatoes and Vegetables grown between the rows of young fruit trees yield big incomes.

Fortunes in Walnuts, Alfalfa, Oranges and Lemons, Berries and Deciduous Fruits.

RICH FARMS IN TEN-ACRE LOTS

$35 to $175 Per Acre, Easy Terms.

Only 35 miles east of Los Angeles; three railroads; an electric line now building; accessible markets; metropolitan advantages within easy reach; model schools, fine churches; all modern rural improvements.

No "pioneering" at Chino. Never a failure. Climate equable.

Send for maps, folders and booklets giving full information.

Chino Land and Water Co.
516 Wilcox Building.
Main 761. Home A 7827.

DR. HARRISON
Treats Diseases of Men Successfully. 27 years' experience and 5 years in Los Angeles. Send for our folder explaining troubles peculiar to men. Sent free. 307½ S. BROADWAY. Hours—8 to 4, 7 to 8. Sundays 9 to 12.

TO THE DESPONDENT.

If you are run down, weak or sick; if your nerves are all unstrung and you cannot sleep; if you are losing weight and you are aging prematurely, Pulmo Tablets will cure you or they will cost you nothing. Don't you want to look and feel younger? 25 cents. Book free.

AT ALL SUN DRUG STORES.

The Mrs. S. J. Bridge Remedy for the cure of cancers and tumors. No knife or plaster. Twenty years' experience. Mrs. Bridge at office daily, 10 to 4. The Chester, Cor. 5th and Burlington.

SPORTING PAGE.

M'CAREY MAKES APRIL MATCH.

Mike Sullivan and Mellody Agree on Terms.

Another All-Star Card Will Be Staged First.

Burns May Not Be Here in Time to Referee.

Mike (Twin) Sullivan has come to terms with Manager McCarey and is scheduled to appear in a twenty-round bout with Honey Mellody, for the so-called welterweight championship, the second date in April.

Sullivan has been haggling over terms with McCarey, but a dispatch from Salt Lake City, where Mike is at this time, received here late last night, says that Sullivan has reached an agreement and will leave for Los Angeles soon, probably in time to second his brother, Jack, in the fight with Palmer.

Mellody is in Boston, and also has agreed to the terms offered. He will leave for the west in time to prepare for the battle.

Harry Lewis was to have been given the date with Sullivan, but has sent word to McCarey that he already is matched with Sullivan for a Denver date. As the statement seems to be for temporizing purposes, McCarey will let Lewis slide until he is free to accept a proposition.

The first April date will be given over to another all-star card. The success of the last show was so pronounced that a similar entertainment is being planned by McCarey.

BURNS BEHIND TIME.

Indications point to the probability that Tommy Burns will not be able to reach Los Angeles in time to referee the Palmer-Sullivan fight. The Milwaukee correspondent for The Times was asked, last night, to learn if Burns could get here by next Tuesday night. He telegraphed:

Tommy Burns is to be in Milwaukee Friday night for the Memsic-Neary battle and cannot get to Los Angeles in time for the Palmer-Sullivan fight.

With the present uncertain railway facilities it seems impossible to make connections. With normal conditions Burns could leave Milwaukee the same night of the fight, and get away from Chicago Saturday morning, but it is not believed he will hurry himself.

If Burns cannot get here, Tommy Walsh or Charley Eyton may be asked to officiate. Jack Grant said last night that he did not care to act. Frank Kelly is willing to referee in the preliminaries if asked to help out.

Considerable interest is taken in the Memsic-Neary fight in Milwaukee, tomorrow night. Memsic, or Jimmy Burns, as he is known here, is a favorite in Los Angeles, while Neary is liked in Milwaukee. Some believe that Burns is making a mistake in taking on Neary in his home town where, heretofore, it is charged, he always has had the best of it. But the fans admirers say that he has it over the Milwaukee boy no matter where they meet, and that the result of tomorrow night's battle will justify the statement.

The boys are pretty well matched, and the battle should be a terrific affair while it lasts. Memsic will win on a question as he is too clever for Neary. It is doubtful if the latter will be caught napping again, and Burns will have his troubles in landing a knock-out blow.

SAY DON'T KNOW ABOUT ASCOT.

DENSE IGNORANCE SHOWN AS TO FUTURE RACING.

Directors Have no Meeting to Discuss Removal of Horse Gambling Place, and Street Sports Designs Have no Tips—Plenty of Time, All Agree.

Notwithstanding the various rumors on the streets as to where the Ascot Park race track will be next week, no one who speaks with authority seems to know anything about the future of the track, or if it is known, will not tell.

If the race track directors do know, they are keeping things very still, probably with the fear that if they do tell, their schemes might be blocked by public opinion. The directors say they don't know because there has been no meeting to discuss the matter. Some of the outside stockholders are likewise ignorant for they say they have heard nothing from the directors and the sporting men on the street, who should hear such things, declare they haven't any tips on such an event.

Some of the Spring-street crowd of sports affect to believe that the park will not be moved, and that there will be races at Ascot next winter. The absence of any "reliable" rumors lends some color to this, and the further fact that the bid price for the Jockey Club stock on the Stock Exchange is about $85, with no stock offered, leads one to suspect that the "head men" know where they stand. There have been stories floating around for a month or more that the track would be moved to Watts, Venice or Arcadia, but these are only street rumors that carry no authority with them. There is ample time to arrange any kind of a deal after the present season closes on Saturday of next week and those who are guessing about the question of racing here next winter, will have to guess until some official announcement is made. Even the horsemen say they have heard nothing about the future of the track.

HEAVY RAINFALL MAY PREVENT BIG MEET.

[BY DIRECT WIRE TO THE TIMES.]

STANFORD UNIVERSITY, March 20.—[Exclusive Dispatch.] Three days of incessant rainfall have caused considerable anxiety as to the chances of the preparatory school athletes arriving at Stanford in time for the interscholastic meet next Saturday.

Reports of washouts all over the State make it possible that unless the weather clears up at once the attendance of many schools will be impossible. All the southern teams will have difficulty in getting through, and Sacramento Valley teams will be delayed by washouts at Marysville and Wheatland. The predicament of Ukiah is the worst. Seattle should get through on the Overland route on the east side of the Sacramento River.

INVENTION TO HELP QUAKERS MURDER PITCHERS.

NEW BATTING DEVICE, calculated to improve the eye of youthful Penn sluggers.

"BOY WONDER" HAL ARRIVES.

NEW YORK'S FIRST BASEMAN IS NEWEST THING IN.

Comes as Advance Agent of Amateur St. Mary's Ball Team, Which Will Play Here Tomorrow—Says He Is Not New With Highlanders, Owing to Dispute on Salary.

Hal Chase, first baseman of the New York American League team, arrived in this city yesterday morning from San Jose as advance agent of prosperity of the St. Mary's baseball team of Oakland, which expects to play here tomorrow against the St. Vincent's College team.

Concerning Chase, it may be stated that he is apparently the same old Chase we have known for several years. His manner has not changed, and he is really determined not to play with the New York Americans this year unless they give him a substantial increase in salary. He smilingly refused to talk of that subject yesterday, but said that any one can see he is not practicing with the Highlanders and does not intend to play with them unless they "come through," which means that he must have more money than he got last season.

The St. Mary's-St. Vincent's game tomorrow promises to be a really exciting contest, for each team is about the best in its own section of the State. St. Mary's boys are said to be wonders in the amateur line and every one in this city and vicinity knows what the St. Vincent's are. It is understood that there will be a game on Sunday between the Los Angeles Coast League and the St. Mary's team.

Owing to rain, there was no game yesterday between the Looloos and the St. Vincent's, and in all probability there will be no more games scheduled between them until the weather settles. All the local "expectations" are here now except Pitcher Hogan and Shortstop Delmas.

DELMAS COMES HERE. CANNOT PLAY IN EAST.

[BY DIRECT WIRE TO THE TIMES.]

SAN FRANCISCO, March 20.—[Exclusive Dispatch.] Secretary Farrell of the National Commission has settled once for all the question of whether the players of the Fresno and Seattle clubs are the property of the Pacific Coast League, by wiring both George McLaughlin and Bert Delmas that they belong to the Coast League.

The decision is an important one, in that it settles the status of these players, who have been looking for other positions. Both Delmas and McLaughlin received flattering offers from Williamsport in the Tri-State League, which they were anxious to accept.

Instead of dealing with the Coast League, through Secretary Danny Long, and thus negotiating for their release, they tried to work it from the other end. Delmas has accepted the situation as gracefully as possible and will report to Los Angeles.

Walter Morris, the first man to drive a motor car at Tonopah, earned $25,000 by using it as a public conveyance to and from Goldfield.

TRIP TO UTAH DECLARED OFF.

MORMON PROFESSORS MAY BE HUNTING JOBS.

Legislature Consolidates Two Schools and Creates Unstable Athletic Footing as Well as Administrative Uncertainty—U.S.C. Contract Returned Unsigned.

The University of Southern California track team will not go to Salt Lake and other eastern points this spring, as had been planned. The trip practically seemed assured. Some time ago, after correspondence in the matter, the U.S.C. men made out a contract covering two years by which they were to go to Salt Lake and compete with the University of Utah next month, and under its terms Utah would be brought here by the local team next season. This was signed and sent to the Utah capital and the Methodists have waited expectantly for the return of this agreement, accompanied by signatures.

Now, in lieu of the contract, a letter has been received from Prof. Joseph T. Merrill, director of the university, stating that on account of recent action by the Legislature they cannot enter into any agreement at this time, although they would greatly enjoy meeting the team from here. Prof. Merrill gives reasons as follows:

"We shall not be able to sign any contracts for next fall as a law which has just been made by the Legislature puts the University of Utah and the Agricultural College under the same board and creates a new board for this purpose which assumes power July 1. This new law terminates on June 30 the contract with all employes of both institutions. In July, therefore, the new board will elect the presidents and all employes of both schools. No man knows what's going to happen, except we know that we shall be out of a job at the close of this school year, and some of us will not be re-employed. We are trying to get ready for the worst."

It is explained that this legislation was anticipated by the Mormon University men and this has caused them to withhold their action in regard to an athletic contract which would hold over beyond their tenure of office until it was found what their lawmakers would do.

As U.S.C. meanwhile has made contracts with Berkeley and Stanford, which teams the students are more anxious to meet than those of schools further distant, there is no "crying over spilled milk." The meet with Utah probably would have resulted in addition to the contest in Salt Lake, in trips to Colorado Springs and Denver. They had visions afread of the intermountain meet in Denver on April 18.

Rain Prevents Game.

Bad weather prevented the basketball match game between Marlborough School and Hollywood High School yesterday afternoon. The game was to be Marlborough's first of this season and the members of the team were to be picked especially for the contest. The match is postponed until Monday, if the Marlborough courts are in good condition at that time.

WIZARD OF THE CHESS BOARD ABOUT TO MOVE

DR. EMANUEL LASKER, who is expected to beat Frank Marshall for chess championship.

LASKER DEFEATS FRANK MARSHAL.

[BY THE ASSOCIATED PRESS—A.M.]

MEMPHIS, March 19.—Dr. Lasker defeated Frank Marshal here last night in the twelfth game of the chess championship series, Marshall resigning after the forty-fourth move. Lasker has shown his superiority in most of the contests.

SLOPPY DAY RACING.

Ascot Betting Sports Have Serious Time Picking Winners—Long Shot Finishes First.

Sloppy weather at Ascot yesterday made some sloppy racing and favorites mixed in with good things in a tiresome manner for the sports. It was hard guessing the kind that ran yesterday. Two favorites won and the only long shot was Virginia Lorraine at 8 to 1, who had an eyelash finish with the favorite, Elancer. There was a lot of talk about the decision in the fourth race, a number of the bettors thinking the long-shot Belvoir beat out the favorite, Foncasta. There were no features.

Results:

Six furlongs: Belchamber, 107 (Boland,) 4 to 5, won; Tasa, 107 (Preston,) 6 to 1, second; Elmdale, 110 (Knapp,) 5 to 1, third; time 1:16. St. Albans, Benlada, Cambol and Chief O'Haver also ran.

Mile and one-sixteenth: The Poet, 107 (Boland,) 5 to 1, won; Belasco, 110 (Grand,) 9 to 1, second; Pyrrho, 107 (Rose,) 9 to 10, third; time 1:53¾. Presentiment, Moor, Easter Card, Satin Coat and Sperian also ran. Golden Light, Sam Craig and Rostof scratched.

Five furlongs: Black Eyes, 113 (Preston,) 7 to 2, won; Tenderfoot, 113 (Brussel,) 2 to 1, second; Meatness, 112 (Kong,) 2 to 1, third; time 1:03¾. Quavlis, Manara, Lady King, Silesia and Rain Cloud also ran. Parting Jennie, Belle of Portland, Lizzie Albertine and Lillian Ayres scratched.

Mile: Fancasta, 107 (Preston,) 2 to 5, won; Belvoir, 110 (Aker,) 60 to 1, second; Molter, 97 (Nichols,) 100 to 1, third; time 1:44. Joyner, Chancellor Welworth, Ding Dong II and Mountebank also ran. Extranell and Irish Mail scratched.

Futurity course: Virginia Lorraine, 93 (Brussel,) 8 to 1, won; Elancer, 110 (Knapp,) 6 to 5, second; Blue Bottle, 98½ (Clark,) 12 to 1, third; time 1:12. Illusion, Kanisack and Lady Kittle also ran. Remember, Red Garter and Otto Price scratched.

Five and one-half furlongs: Ed Tracy, 107 (Preston,) 4 to 1, won; Joan of Arc, 103 (Ross,) 9 to 2, second; Sinclair II, 105 (Kung,) 7 to 1, third; time 1:11¼. Kitty McCarthy, Miss Himyar, Flagitt, Audubon, Shasta Max, Jerusalem and Talefair also ran. Gold Ledge, Straightaway, Colorado Girl, Long Nick and San Alvarado scratched.

OAKLAND RACING. TWO LONG SHOTS FIRST.

[BY THE ASSOCIATED PRESS—P.M.]

SAN FRANCISCO, March 20.—The Perfume Handicap at Oakland today resulted in one of the most exciting finishes of the season, Collector Jessup gaining a neck victory after a struggle with Andrew Mack all through the stretch. Andrew Mack, the favorite, in the betting, was off very badly. Dr. Sherman and Dr. Scharff, two outside, finished first and second in the five-furlong race, Pelham, the favorite, failed to get any of the money.

Four and a half furlongs: Boss, 111 (Scoville,) 11 to 4, won; Adena, 107 (Borel,) 12 to 1, second; Ovena, 105 (Koerner,) 11 to 5, third; time 0:55 4-5. Love of Gold and Albia finished as named.

Five furlongs selling: Dr. Sherman, 120 (A. Wright,) 13 to 1, won; Dr. Scharff, 120 (L. Williams,) 13 to 1, second; Jack Kercheville, 116 (McBride,) 11 to 2, third. Time 1:04 2-5. Hersain, Pelham, Emma Reubold, Black Sam, Bonnet, Homerio and War Times finished as named.

Mile and a sixteenth, selling: Cadichon, 103 (Koerner,) 4 to 5, won; Briers, 101 (Buston,) 6 to 1, second; Isabelita, 96 (McLaughlin,) 7 to 1, third; time 1:35. Mirthful and Baker finished as named.

Perfume Handicap, mile and twenty yards, purse $1600: Collector Jessup, 111 (Fischer,) 16 to 5, won; Andrew Mack, 100 (Koerner,) 8 to 2, second; Supreme Court, 100 (Gross,) 15 to 1, third; time 1:44 4-5. Earl Rogers, Bedford and Silverskin finished as named.

NOVICE FIELD MEET.

U.S.C. Youngsters to Try for Records Today—Holmes Hopes to Find New Stars.

U.S.C. novices are to have a field meet today. It is open to those who have not won a monogram at any meet in the past and includes many who have not even had the temerity to try for place in the regular contests. The purpose of Coach Holmes in instituting such a competition is to bring forward men who will assume active training next year.

The announcement that the meet would be held and that medals would be given brought out a large number of preps, and many new men are being initiated into training. By next season some of the youngsters may be valuable members of the regular team, gradually working up to take the places of veterans who drop out through graduation.

There will be about twenty-five contestants in the meet this afternoon. The hammer throw, shot put, pole vault, high and broad jumps, comprise the field events, and three races are carded—the 100-yard dash, the 220-yard low hurdles, and the half-mile run.

Your Better Dressed In "Ready-and-Right"

A year or so ago the man who wore an ill-fitting, awkward-appearing, ready-made suit had a reasonable excuse for it—but that was before "Ready-and-Right" took the city by storm. Now, things are different—the man who wears anything but a finely tailored suit, correct in cut and fabric, has only himself to blame. The arrival of "Ready-and-Right" clothing at the Silverwood Stores is responsible for the new condition of affairs.

We call the demand for these suits appreciation.

Six original new spring models, ranging from the ultra-swagger college suits to the most conservative.

The Silverwood Stores

221 SOUTH SPRING STREET BROADWAY AND SIXTH STREET

Also Bakersfield and Long Beach

MAY BAR WHITTIER FROM FIELD MEET.

[SPECIAL CORRESPONDENCE OF THE TIMES.]

CLAREMONT, March 20.—Dr. George A. Sumner, President of the Intercollegiate Athletic Conference, says that he had received no communication from Whittier College relative to their being admitted to the conference and being allowed to participate in the conference field meet. He said that the withdrawal of the objections of Manager Grang of Occidental did not admit Whittier, and that the only way she could be admitted was at a formal meeting of the conference members. He said that he had offered to call a meeting at Claremont this week, but that the members from Occidental and U.S.C. were unable to arrange a time, so that the matter would have to go over till the regular meeting, which will take place in Claremont Saturday morning.

If the requisite number of votes are received Whittier may then be admitted. However, unless special action be taken in the case of each man which Whittier wishes to enter in the meet, and unless each man receives a three-fourths vote of the conference members he cannot participate in the meet. This is because Whittier is not yet a member of the conference, and has not submitted any eligibility lists, and if she should be admitted at the Saturday morning meeting it would then be too late for the submission of her lists to the proper authorities, hence the necessity of the special action. If the question of admitting Whittier comes up, a secret ballot will be taken.

TRACK IS SOFT.

The heavy rain of today put the Pomona track in a very soft condition, and interfered seriously with track practice this evening, but it is believed the ground will dry out by Saturday. The track men all took light work in the gym this evening because of the sloppy weather outside. About an inch of rain fell today, and this, combined with the fall of yesterday, has been anything but beneficial to either men or track.

All the men are in good condition and feel that Pomona will surely come out on top next Saturday. The track squad has been strengthened by the addition of Wharton and Chisholm. Last season Wharton won a number of points for Pomona in the hurdle races and will be seen in these events Saturday. Chisholm is a good 440 and relay man, running on the varsity relay team last season.

The students are planning for a large rally to be held Friday evening. A rooting club has been formed, and the Blue and White students will do their best to help their team win the championship and retrieve their defeat at the hands of U.S.C. Whoever wins the meet will take it by a small margin, but the Congregationalists figure that the largest score will belong to them.

U.S.C. CONFIDENT. BUT ADMITS HARD TASK.

U.S.C. athletes are confronted with a great task in attempting to win the conference meet at Pomona Saturday. Although they have defeated each of the other teams entered in the meet without great difficulty, the situation is entirely changed when the teams are combined. If the weak points of each of her competitors are complimented by strong men from another quarter, she may easily go to defeat in the tri-cornered meet.

All the men are in fine form, and the rains of this week have not caused deterioration in condition. The rest removes possibility of over-training and staleness. Richardson is being depended upon to take first place in three events, and second and third in others. In the pole vault U.S.C. expects to make nine points—all there are. Richardson should get first, and they expect Comstock and Wirsching to take second and third. The Santa Paula chap is also programmed for first in the shot put, first in the pole vault, and second place in the high jump—first honors in the latter belonging to Manager of Pomona Chandler expects to capture five points in the broad jump, and Richardson may come in for third.

Most of the excitement should occur in the races. Hays at home Mordahl is expected to take second place in the two-mile, beating Hutchinson of Pomona to these three points. Stoppey says he will take second, as he contends he is in much better form than in any of his recent races. Newmire, who has taken so many half-mile races for his team, may score again Saturday. Lemon is thought to be the class of Capt. Bird in the quarter mile sprint. The 100 and 220-yard dashes should prove the best feature of the day. It is said at the university training quarters that Parsons will bring the cardinal and gold in ten feet ahead of the other starters and that the lead will be lengthened by fifteen feet in the 220 event. They consider Bird on a par with Shute at the present time and Cooper may also be a factor in the 220 sprint. Coach Holmes makes positive statements in regard to the performance of Parsons. He thinks he was never in better shape than now.

It is also stated on his authority that if the relay race is necessary to win the meet Parsons will run the last lap. With Mordahl, Lemon and Shute as the other runners of the relay, other teams would have to "go some" to beat this combination.

Dentol "Wash, Paste and Powder."

Ask for Dentol, the famous French dentifrice. Try it. It is to adopt it. For sale by Boswell & Noyes, Viole & Lovelace, Pen Brug Co.

College Cut

This model is extremely popular because of its serviceability as well as its graceful and stylish appearance.

Blucher cut, patent colt vamps, Cuban heel, all sizes, $4.

Innes Shoe Co.

258 S. Broadway. 231 W. Third

BABY FOODS FOR LESS

Important Sale at "Sun" Store No. 2

Our sale of baby food at Store No. 2 is now at its best. The line cut includes every wanted kind of baby food. If you want to practice economy, here's a chance to feed baby cheaply for months to come. We have added a number of baby needs, which should interest every mother. No room to mention all of these specials. Come to the store and learn about the others.

Mellin's Food, 50c size	35c	Sunbright Food, $1.25 size	89c
Mellin's Food, 75c size	55c	Wampole's Food, 50c size	39c
Eskay's Food, 25c size	19c	Tarcena Food, 75c size	49c
Eskay's Food, 75c size	55c	Plasmon Food, 25c size	12c
Sunbright Food, 50c size	31c	Plasmon Food, 65c size	48c

Other Baby Needs

5c Rubber Nipples, 3 for	10c
10c Rubber Nipples, 2 for	10c
5c Nursing Bottles, 3 for	10c
10c Nursing Bottles, 2 for	15c
15c Baby Powder Puffs	10c
25c Baby Powder Puffs	25c
50c Baby Powder Boxes	40c

Nestle's Food At Cut Prices

Usual 25c size on sale this week at 17c.

Usual 50c size on sale this week at 37c.

Hospital size on sale this week only at $2.75.

Lactated Food, 50c size	40c
Lactated Food, $1.00 size	80c
Imperial Granum, 25c size	17c
Imperial Granum, 75c size	53c
Peptogenic Milk Powder, 51 size	39c

Baby Soap and Powders

Baby Talcum Powder, 15c size, special sale price	8c
Colgate's Talcum Powder, 25c size, special sale price	15c
Roger & Gallet's Talcum Powder, 25c size, special sale price	19c
Pears' Violet Powder, 25c size, special sale price	16c

The Sun Drug Co.

The Above Specials On Sale at Store No. 2 Only—328 So. Broadway

Made in New York

SOMBREROS and silver spurs are the fashion among cowboys.

The length of a lapel, the width of a collar, the drape of a coat are some of the apparently very small things that determine for the fashionable New Yorker his style standards.

Alfred Benjamin & Co. MAKERS, NEW YORK

Alfred Benjamin & Co. express in their clothes the accepted New York fashions of the moment.

Correct Clothes for Men

James Smith & Co.

EXCLUSIVE DISTRIBUTORS FOR ALFRED BENJAMIN & CO.

137-139 South Spring St.

BUNDREM LEAVES.

Well-Known Clubman and Polo Player "Makes Good" to the Jepsen Saddlery Company.

Howard G. Bundrem, a well-known clubman, formerly manager of the Jepsen Saddlery Company, left Los Angeles yesterday after making good to the company $2000 which he was accused of having used for himself. The restitution of funds was made, it is stated, through Bundrem's attorney.

Bundrem was formerly a partner in the company, whose store is at No. 116 South Main street. Later he was manager. For some time past Jacob Jepsen, president of the concern, has been straightening out the accounts with a view to ascertaining the amount of the shortage.

Bundrem is a son-in-law of J. H. Braly, the capitalist. He is a polo expert, one of the most widely-known young men in the city, and has been popular in an exclusive society set.

Members of the Jepsen company state that officers worked on the case. But there were no arrests.

Mr. Jepsen was not at his place of business yesterday. His new manager, L. W. Camp, said he knew nothing directly of the affair. He stated, however, that there had been a peculation, a loss, and a restitution. "The whole thing is now a closed incident," said he.

According to statements made yesterday, the defalcation had been going on during several months. The investigation had lasted for a considerable period, and was, so far as the firm is concerned, carried on entirely by Mr. Jepsen.

ROOM WORKERS GET IN.

Room workers made a few successful attempts in the downtown districts last night. Among other thefts reported to the police were: J. M. McElroy, room No. 19 at No. 123 South Main street, lost a suit of clothing and a dozen shirts; W. F. Meyer, No. 512 South Spring street, suit of clothing and pair of trousers; George Hodge, Hotel Waterville, Seventh street and Maple avenue, $40 and a lady's gold ring.

TO OWNERS OF BAD BREATH

Foul Odor of Indigestion, Smoking, Eating or Drinking Stopped at Once with Stuart's Charcoal Lozenges.

Trial Package to Prove It Sent Free.

Bilious breathers, onion eaters, indigestion victims, cabbage consumers, smokers, drinkers and those with gas on the stomach are in a class all by themselves, distinguished by a powerful bad breath.

They all breathe, and as they breathe, they whiff out an odor which makes those standing near turn their heads away in digust. The pitiable part of it is that these victims do not realize what a sickening thing a bad, offensive breath is to others.

Charcoal is a wonderful absorber of gases and odors. It absorbs 100 times its own volume of gas.

Stuart's Charcoal Lozenges will put a stop to your bad, offensive breath, and to your belchings, whatever the cause or source, because the charcoal quickly absorbs all noxious, unnatural odors and gases.

If you suffer from indigestion and belch gas as a result, Stuart's Charcoal Lozenges will absorb all the gas and make you stop belching.

If on getting up in the morning you have such a bad, bilious breath that you can almost smell it yourself, Stuart's Charcoal Lozenges will get rid of it for you quickly.

If you have been smoking or chewing, or have been eating onions or other odorous things, Stuart's Charcoal Lozenges will make your breath pure and sweet.

Charcoal is also the best laxative known. You can take a whole boxful and no harm will result. It is a wonderfully easy regulator.

And then, too, it filters your blood—every particle of poison and impurity in your blood is destroyed, and you begin to notice the difference in your face first thing—your clear complexion.

Stuart's Charcoal Lozenges are made from pure willow charcoal, and just a little honey is put in to make them palatable, but not too sweet.

They will work wonders in your stomach, and make you feel fine and fresh. Your blood and breath will be purified. You will feel clean inside.

We want to prove all this to you, so just send for a free sample today. Then after you get it and use it, you will like them so well that you will go to your druggist and get a 25c box of these Stuart's Charcoal Lozenges.

Send us your name and address today and we will at once send you by mail a sample package free. Address F. A. Stuart & Co., 93 Stuart Bldg., Marshall, Mich.

FOR SALE

TOWLE'S
"LOG CABIN"
wherein you will find
THE PUREST
AND MOST DELICIOUS
Maple Syrup
YOU EVER TASTED

Telephone your grocer Today for
"Towle's Log Cabin"

March 23
Saturday
SALT LAKE ROUTE
$2.50
Round Trip

Catalina Island Excursion

Personally Conducted

Leaving Los Angeles First St., Station, Salt Lake Route, 8:50 a.m. Arrive Avalon 12:20 noon. Leave 3:15 p.m., home again at 6:45. Return Monday if you wish. Fare $2.50 round trip.

Tickets at 601 So. Spring St. and Station.

No alum, ammonia or other injurious ingredients used in

MAK-A-KAKE Pancake Flour

Only the highest quality sterilized flours scientifically blended.

10c Package

SAN FRANCISCO OFFICE

Los Angeles Times

...Midway Building...

779 Market Street, Between 3rd and 4th

Advertisements and Subscriptions Received

Southern Californians, when in San Francisco, can have their mail sent in care of The Times Office.

Copies of The Times on file.

Labor Saving Office Appliances.
GRIMES-STASSFORTH STATIONERY CO.
232-234 S. Spring, Los Angeles

The Bon Marché
LE BASE BROS COMPANY
NOW OPEN
420-434 SOUTH BROADWAY

VERMONT AVENUE SQUARE

Test The Square During Wet Weather

Realize that the test of any homesite is its condition during the wet, rainy days.

Muddy streets, flooded with every shower, are not what YOU want in the community which is to be your home month in and month out, all the year through.

Then investigate the condition of the Square on a rainy day. Where other subdivisions boast of their advantages while the days are bright and sunny, you'll find their promoters conspicuously silent during a rain.

Wet weather is not "vacation" time at the Square. Look back to that record of activity during February—$75,000 worth of lots sold to actual home builders. We predict the present month will set an even better record of sales, as it certainly will of building activity.

Visit Vermont Ave. Square TODAY. Do not let a shower deter you. By a personal inspection only can you prove to your own satisfaction the truth of our claims.

The Square is dry always—no floods, no mud. The sandy loam soil quickly absorbs the rain as it falls. Ample drainage carries away the surplus.

That is the IDEAL condition for a home spot. But it is only one of the many exclusive advantages here. Pure air, ocean breezes when ocean breezes are most needed. No city smoke, dust, odors, noise. Faces Vermont Avenue, the longest thoroughfare in the city, and destined to be the boulevard from mountains to sea. Generous sized lots, low prices, the heart of the growing Southwest residence district.

Big Lots $600 Up--Easy Terms

A beautiful public park; graded streets oiled by the Petrolithic process; cement walks, cement curbs; independent water supply, fire protection; building restrictions; a city public school; every modern improvement.

S. J. White & Co.
416-17 Pacific Electric Bldg., Main and Sixth Sts.
Phones---F5978; Main 1340

Wright & Callender Co.
319-323 South Hill Street
Both Phones Ex. 80

Leo J. Maguire
305-306 F. P. Fay Building, Third and Hill
Phones---Home 1183, Broadway 4777

Fox & Wilson
403 F.P. Fay Bldg., Third and Hill Sts
Phones---A4901 Main 1802

C. A. Wesbecher
Tract Agent
Telephone West 3557

THE NEW MODELS

Each shipment of Spring and Summer Suits and Overcoats, as it has arrived from our New York workshop, has but emphasized the attractiveness of the new patterns for this season. The lines are all complete and we invite an early inspection of the latest models. We've a distinct style for every individual taste.

DESMOND'S

N. W. CORNER THIRD AND SPRING

All Winter Suits and Overcoats at ½ Price

LAST OF THE HIGH GROUND IN THE SOUTHWEST, on the Most Aristocratic Residence Street in Town—West Adams

WEST ADAMS

The price of lots, considering the location, is very low. The property is high-class. Building restrictions in keeping with the locality.

Lots $875 and Up

EASY TERMS LIBERAL DISCOUNT FOR CASH

Street work rapidly going in and everything the best that money can buy. Streets will be parked.

BUY NOW

Take West Adams street car to terminus, where carriage is in waiting.

PARK PLACE

RAMEY BROTHERS
210-12 O. T. Johnson Bldg.
Home A6465 Sunset Bdwy. 2448

CHAS. McKENZIE CO
409 H. W. Hellman Bldg.
Home 5962 Sunset Main 5561
Member L. A. Realty Board

Classified Liners.

Times Classified Rates: The rate for inserting "Want" ads in The Daily Times is 1c per word for each insertion; in the Sunday issue 1¼c per word, each insertion; minimum charge 25c; except under following classifications, the rate for which is 10c per line, minimum charge 30 cents: "Lost and Found," "Personals," "Special Notices," and "Baths and Massage."

The Sunday circulation of The Times exceeds 70,000 copies, and more "liners" are regularly printed in its columns than in the five other Los Angeles newspapers combined.

Sunday real estate advertisements, to be classified properly, must be in The Times office before 10 o'clock Saturday nights. Rates, 1¼ cents per word.

"Liner" (classified) advertisements for Sunday insertion received over the counter or by telephone after 11 o'clock Saturday nights will be inserted under heading "Too Late to Classify."

Telephone your want advertisements. Ring up "The Times" any time of day or night and secure prompt and careful attention.

The Times cannot guarantee accuracy or assume responsibility for errors of any kind occurring in telephoned advertisements.

SPECIAL NOTICES—

MOLLY FRANK M'DONALD, TRAINER OF champions; boxing instructor for East Side Athletic Club; boxing taught also; physical training; large gymnasium; baths, massage treatment. East Side Athletic Club, junction of Downey ave. and Mission Road. Officers of club, E. M. ALLISON, Pres.; Frank McDonald, Mgr.; F. W. Ward, Sec.

DON'T WEAR HORRIBLE PUFFS OR crowsfeet around your eyes. We remove them, 18 years' experience. Call and see proof of perfect work on the living face and our guarantee. M. ELLA HARRIS & SON, face specialists, 819 W. 3RD ST., Los Angeles. Ladies and gentlemen treated.

HOUSE PAINTING, PAPERING, GLAZING. 36-inch burlaps, 13½c; 76-inch natural, 27½c; paper and border for 12-foot room, $1; best paint, $1.50; shingle stains, 75c; molding, 2c; opaque shades, etc. WALTER, 627 S. Spring.

DEAFNESS RELIEVED—
By the use of the Massacon or Acousticon instruments, exhibited for free trial at general agents. MARSHUTZ OPTICAL CO., 133 S. Spring. Catalogue mailed free.

WISE HEADS BRING THEIR PANAMA OR felt hats to be cleaned and reblocked to us. We do them right. FLICKER HAT WORKS, 219 Franklin.

MADAM BEALE VISITS LADIES AT their homes for bust development and facial treatment. Home A2313, Sunset Main 2904.

PARASOL AND GLOVE MAKERS.
Buy here at factory prices. Big assortment. 117 W. FOURTH ST. H. W. Hellman Bldg.

CALIFORNIA STEAM CARPET CLEANING Works, cleans carpets, refitting, sewing, and laying. 329 E. 4TH ST. Main 713; Home A4254.

FEATHER PILLOWS RENOVATED AT ACME FEATHER WORKS, 748 San Pedro. Phone Sunset Main 1168; Home 8041.

DR. MAUD HOLLEY, VACUUM DEVELOPER, 306½ S. Spring st., room 3. Vacuums for sale.

NOTICE—BE WISE, PANAMAS REMODELED like new, $1. FACTORY, 314 N. B'dway.

RATE FOR ADS UNDER THIS HEADING, 10c per line; minimum charge 30c.

SOCIETY MEETINGS—

PERSONAL—
Business.

PERSONAL—
THE MOST BRILLIANT
and Really Marvelous
LIFE READER,
SEER AND ADVISER
Of Modern Times.
TREVELYAN,
Permanently located at the
YOSEMITE,
115½ SOUTH BROADWAY, 115½.

If you are in doubt or trouble about anything or anybody, you should consult Trevelyan. He will tell you just what you call for, your name, age, business, without asking you a single question.

His remarkable power enables him to see just what will make you succeed in any and all undertakings. If you are worried about business, deaths, love, marriage, divorce, investments, law-suits, etc., consult him at once; don't delay. He helps you instantly. By virtue of his talent he settles troubles between friends and relatives and reunites the separated, and shows you the road to happiness and prosperity.

Hours—10 a.m. to 8 p.m. Low fee this week. 115½ S. BROADWAY, 115½. 21

PERSONAL—
MRS. MASSON,
the noted palmist of London, Eng., may be consulted at
322 S. SPRING ST. (Suite 17.)
by those desiring careful, conscientious and reliable hand readings from one of the foremost palmists of the day.
Investments, changes of business, losses and gains, lawsuits, deaths, marriages, separations, and, in fact, all that life holds for you is plainly written in your hand; it is simply a question of correct interpretation.
HIGH-CLASS PATRONAGE SOLICITED.

PERSONAL—PROF. SHELDON,
THE GREATEST LIVING PSYCHIC,
PALMIST AND SPIRITUALIST.
Without asking a single question, without having any natural means of knowing who you are or for what you came, this strangely gifted man calls you by name, tells your mother's maiden name, tells you the names of friends, enemies or rivals, tells you what you came for, tells when you marry; in fact, everything.
LOW FEE.
PROF. SHELDON,
THE WINDHAM,
109½ SOUTH BROADWAY. 23

PERSONAL — THE WORLD'S GREATEST ASTRAL SEER AND PSYCHIC
MILBURN.
He advises you with a power higher than human.
He can bring sunshine and success into your life, telling you how to overcome enemies and obstacles; work guaranteed.
PARLORS, 659 S. HILL.
Hours 10 to 2 daily and Sundays. 22

PERSONAL — PROF. ALTHOUSE, CELEBRATED palmist and astrologer, acknowledged by the best intellects as the most remarkable reader of hands in this country; also casts complete horoscopes. Advice on all questions of life. His readings, scientific, absolutely correct, must in nowise be classed with those of other readers. With each hand also an astrological reading. High class patronage. Beware of unreliable readers. 306½ S. SPRING.

PERSONAL—M. ELLA HARRIS & SON.
World-famed dermatologists and face specialists. Originators of the Harris treatment for youth and beauty. See wonderful demonstration every day this week at 319 W. 3rd st.

PERSONAL — MRS. PARKER, RELIABLE palmist and life reader, business, lawsuits, mineral locations described; speculations, love, travels, health; all affairs of life. 327 S. MAIN, room 1. 50c and $1.

PERSONAL—MRS. J. J. WHITNEY,
BUSINESS SEERESS, LIFE READER.
Messages from departed friends.
415½ S. SPRING.

PERSONAL — MINING MAN, GOING TO Denver, wants to meet parties going, or who have business to transact there. Address F, box 130, TIMES OFFICE. 21

PERSONAL—MME. ORA, PALMIST, LADIES 25c; gents 50c. 303½ S. SPRING, 2nd floor.

PERSONAL — ST. ELMO, LIFE READER, 804 W. SEVENTH. 23

WANTED—
Help, Male.

WANTED—BOYS, 16 TO 20 YEARS OF AGE. FINNEY & BOYLE CO., 2025 Palmetto st.

WANTED — SCOURERS FOR THE NATIONAL DYE WORKS, 135 W. 14th st. 23

WANTED — SOLICITORS FOR THE NATIONAL DYE WORKS, 135 W. 14th st. 23

WANTED — CASH BOYS AT EAGLESON & Co.'S, 112 S. Spring st. 21

WANTED — FIRST CLASS ENGINEER. HOTEL HOLLYWOOD, Hollywood. 23

WANTED—SHOE MAKER FOR REPAIR work. Apply 3023 S. MAIN. 21

WANTED — FIRST-CLASS BLACKSMITH. Apply 855 S. BOYLE AVE. 21

WANTED—EXPERIENCED PANTS OPERATOR at once. Apply 312 S. SPRING. 21

WANTED—BOY FOR OFFICE, NEAT APpearance. Call 216 DELTA BLDG. 21

WANTED — FIRST-CLASS COAT MAKER. 110 W. SECOND ST., room 1. 22

WANTED—GOOD BARBER SHOP PORTER at once. 262 S. BROADWAY. 21

WANTED—FIRST-CLASS CUTTER. SCOTCH TAILORS, 230 S. Spring. 21

WANTED—DISH WASHER, READY FOR work. 307 S. 19TH ST. 22

WANTED—
Help, Male.

WANTED—
HUMMEL BROS. & CO.,
EMPLOYMENT AGENTS.
A strictly first class, reliable agency.
All kinds of help promptly furnished.
Your orders solicited.
116-118 East Second street,
Between Main and Los Angeles sts.
Largest and best equipped offices on the Pacific Coast.
Telephones—Main 509; Home Ex. 509.

Machinist, $3 day; wringer man, laundry, $12 week; camp blacksmith, $75 etc.; muckers, mine, $2.50; boiler maker, 40c hour; miners, $3.00; man and wife, miner and cook, $120 etc.; man and wife, ranch and cook, $60 etc.; orange and lemon packers, 5c and 3c box; brick setter, 50c per 1000; bridge carpenters, Arizona, $4 and fare; machine miners, $3.50; harness makers, $45 etc.; ranch teamsters, $30 and $35 etc.; men for orchard, $30 etc.; milkers, near city, $40 etc.; milkers, for Imperial, $45 etc.; bee men, $40 etc.

HOTEL DEPARTMENT.
Chef, $30 week; all-around cook, Arizona, $65 etc.; $12 and $15 in city; waiters, $10 week, $35 etc., and $40 month; bakers' helpers, $6, $7, $10, $12, $20 and $45; dishwashers, $7 and $8 week, $30 month; pot washer, $30 etc.; vegetable man, $30 etc.; cold meat and salad man, $50 etc.; pantry man, $9; buss boys, $20; elevator boys, $8 week; $30, $35, $40 and $45 month; bell boy, $10 etc.; man and wife, waiter and waitress, $50 and $60; laundry foreman, hotel, $70 etc.; washer, $15; marker and distributor, $20; masseur, $35 etc.; bath man, $8.
For ladies list see our advertisement under "Female Help" Wanted.
HUMMEL BROS. & CO.,
21 116-118 E. Second street.

WANTED—
JAPANESE EMPLOYMENT AGENCY.
Most reliable agency in city.
545 SOUTH WALL ST.
Phones—Home F8733, Main 1145.
24 GEO. SUMI, Prop.

WANTED—
JAPAN A. B. C. EMPLOYMENT AGENCY.
Oldest and largest Agency in the city.
502 SOUTH OLIVE ST.
Phone Main 1947. Home F3718.
We furnish all kinds of first class help promptly, with responsibility.
House-cleaning department. 3

WANTED—
HANSEN EMPLOYMENT AGENCY,
204 E. Second st. Phones A4869, Main 383.
Ranch hands, $35 month; married man, ranch, $30 and found; scraper teamsters, $2.25; gravel teamsters, $2 day; stable man, $12 week; baker's helper, $10 week; kitchen helper, $8 week; elevator boy, $9 week and room; lunch waiter, $10 week; cook, $40 month; ranch hand, $45 month; many other good positions; work for everybody. 30

WANTED—JAPANESE
PACIFIC EMPLOYMENT BUREAU.
Largest and most popular agency.
231 W. Sixth St., Los Angeles, Cal.
House-cleaning department.
Window-cleaning department.
Phones—Home F1073. Main 1714.
General labor contractors. Every department insures responsibility. 25

WANTED—
HANSEN EMPLOYMENT AGENCY,
204 E. 2ND ST. Phones A4869; Main 383.
Ranch hands, milkers, bottle washers, stable men, Chinese waiters, Japanese house boy, wagon teamsters, scraper teamsters, horse shoers; all kinds of work for willing workers. Laundry help all kinds. 21

WANTED — BY LEADING REAL ESTATE concern; good, reliable man to sell lots in close-in, high-class, well improved subdivision; lots are low in price, and are sold on easy monthly payments; will pay liberal commission; want none but hustler; one who can SELL. Give phone number if possible. Address K, box 104, TIMES OFFICE. 22

WANTED—EXPERIENCED CLERKS FOR offices; bookkeepers, assistants, stenographers; saleswomen for groceries, clothing, dry goods, hardware, furnishings and competent commercial employees. We can place at good salaries in California, Arizona and Nevada. INDUSTRIAL & COMMERCIAL BUREAU, 426 Bryson Bldg. Established 1898. 21

WANTED—A FIRST-CLASS ALL-AROUND automobile repair man; prefer one who has had good deal of experience in repairing Cadillac and Tourist machines; also must be able to do lathe work; good pay and steady job to right man. Call about 7 a.m. and see A. H. KORNDLUM, Berlin Dye Works, corner of Washington and Griffith. 21

WANTED — EXPERIENCED SALESMAN familiar with industrial insurance or correspondence schools preferred, to represent a real estate proposition as an income saving investment; salary and commission to the right party. See MR. PHILLIPS, with GOLDEN STATE REALTY CO., 410 S. Spring.

WANTED — SPECIAL; MEN OVER 18 TO prepare for examination for POSTAL CLERKS, examination April 6. TEN VACANCIES. LIFE POSITIONS with $100 increase in salary each year. MR. RUGGLES, 207 Douglas Bldg., daily 9 to 6; Tuesday, Thursday and Saturday evenings, 7:30 to 9. 22

WANTED — SPECIAL; A FEW GOOD MEN to prepare for examination for CLERKS and BOOK-KEEPERS in the ISTHMIAN CANAL SERVICE. For particulars see immediately MR. RUGGLES, 207 Douglas Bldg.; daily 9 to 6; Tuesday, Thursday and Saturday evenings, 7:30 to 9. 22

WANTED — RED CROSS EMPLOYMENT AGENCY, 124 E. SECOND ST.
Main 3820. A7850.
We respectfully solicit all your orders for male and female help, others speak highly of our methods, why not place your future orders with us?

WANTED — EXPERIENCED TONG MEN to work on 8-inch pipe line, between Gaviota and Divide; best accommodations; wages $2.75 a day; 75c a day board. Apply GAVIOTA, Camp No. 2 or Camp No. 1 near Careaga Station on P. C. Railway. DANIEL CONTRACTING CO.

WANTED — SPECIAL — POSTOFFICE clerks' examination April 6. TEN VACANCIES. We will qualify you for this examination without cost unless appointed. Call immediately for information. WEST COAST SCHOOLS, 108 Stimson Bldg. Open evenings. 21

WANTED—I MADE $50,000 IN 5 YEARS IN the mail order business, began small, anyone, anywhere, can do the work in spare time at home; send for free booklet; tells how to get started. Manager BOX 660, Lockport, N. Y.

WANTED—
JAPANESE EMPLOYMENT AGENCY,
502 W. Sixth st. Home 5263, Main 5263.
COOKS, WAITERS, PORTERS.
Ranch hands, house and window cleaners.
BY HOUR, DAY OR CONTRACT.

WANTED—
Young man in real estate office, steady, hustling, willing worker; references. 210 LAUGHLIN BLDG. 21

WANTED—HIGH CLASS SALESMAN WHO is acquainted with capitalists in city and State; also must understand sale of stocks and bonds. Such a party can have a permanent position; references required. Address S, box 16, TIMES OFFICE. 22

WANTED — ELECTRICIANS, ENGINEERS, firemen, machinists, new pamphlet containing questions asked by different examining boards throughout the country sent free. GEO. A. ZELLER BOOK CO., 195 S. Fourth st., St. Louis, Mo. 21

WANTED—HOTEL MAN TO MANAGE MY furnished, commercial hotel, doing business of $1000 month; will give 2 years lease to responsible party; good chance for hotel man. Address PROPRIETOR, Commercial Hotel, Fullerton, Cal.

WANTED — ANY INTELLIGENT PERSON may earn $75 to $100 monthly corresponding for newspapers; sure, steady work; no canvassing; experience unnecessary; send for particulars. PRESS SYNDICATE, Lockport, N. Y.

WANTED—MAN OF GOOD ADDRESS AND neat appearance for new business proposition; must have references; good money to start and chance for future; state business experience. Address L, box 199, TIMES OFFICE. 21

WANTED—YOUNG MAN OF GOOD ADdress who has had some experience soliciting printing and binding, for an old and well-established house; state salary expected, etc. Address F, box 16, TIMES OFFICE.

WANTED—THOROUGHLY EXPERIENCED men to clean windows in new residences and office buildings; wages 75 per cent.; none but steady men wanted, who can give references. Address L, box 151, TIMES OFFICE. 21

WANTED — RELIABLE MIDDLE AGED man book-keeper for hotel, mountain resort, salary $30, room and board; also young man assistant book-keeper and typewriter for nice resort north, salary $25, room and board. Apply 525 BYRNE BLDG. 22

WANTED — EXPERIENCED MERCANTILE agency solicitor, or ex-credit man; good appearance; none other need apply; state business experience; age, etc. Address L, box 158, TIMES OFFICE. 22

WANTED—FIRST-CLASS PLUMBER WILL guarantee $150 month; must give $500 cash bond as security of good faith. SPURLIN, Home Building Co., 217 Merchants' Trust Bldg., 207 S. Broadway. 21

WANTED—GOOD AMATEURS FOR LARGE volunteer orchestra of full instrumentation. Plays every week. No expense. Fine chance to gain experience. Address L, box 89, TIMES OFFICE. 24

WANTED — SEVERAL RELIABLE MEN chance for advancement; salary $65 to $90; guaranteed; experience unnecessary; but must show ability. Call 412 COPP BLDG., 218 S. Broadway. 21

WANTED — EXPERIENCED SPECIAL contract life insurance man; fine proposition for able man; guarantee and good opportunity. Address L, box 200, TIMES OFFICE. 22

WANTED — EXPERIENCED SALESMAN TO SELL STOCK FOR NEW PROPOSITION; GOOD OPPORTUNITY TO RIGHT MAN. FUEL OIL GAS CO., 414 S. Broadway. 22

WANTED—
Help, Male.

WANTED—MINERS, $3.50; SHAFT MEN, $4; hoist engineer, $4; machine miners, $3.50; muckers, $3; top man, mines, $3; man and wife, mines, $120 month and found; mine blacksmith, $3.90; all 8 hours. Cal 134 E. 2ND ST. Main 3820, A7850. 21

WANTED—FIRST CLASS BOOK-KEEPER, married man with experience in general merchandise to take charge of store and keep the books for a mining company, salary $125 and furnished house; A-1 references required. Apply 525 BYRNE BLDG. 21

WANTED—100 BOYS WHO CAN SING, BEtween the ages of 10 and 15 years. Apply at the stage door of the Auditorium Theater, 5th and Olive sts., this Thursday morning at 9 o'clock. SEDLEY BROWN, Stage Director, Ferris Stock Co. 21

WANTED—A STAFF OF HIGH CLASS SOlicitors; we are paying big money, short hours and have the best proposition to offer in the city. Call 8:30 a.m. to 5 p.m., room 336 I. W. HELLMAN BLDG., 411 S. Main st. 21

WANTED—MAN TO TAKE CHARGE OF planting trees; one experienced in planting eucalyptus preferred. Apply between 12 and 1, or 5 and 6, 404 Pacific Electric Bldg. 21

WANTED—YOUNG MEN TO LEARN TElegraphy, day and evening classes, commercial and railroad positions. PACIFIC TEL. SCHOOL, 417 W. 5th st. Phone A9173. 25

WANTED—A RELIABLE MAN, WHO IS willing to hustle, to take ½ interest in a real estate business; a little money required. Address L, box 177, TIMES OFFICE. 21

WANTED — SALESMEN TO SELL OUR line of office supplies; big profits; sold to all dealers; liberal terms; easy sellers. MODEL MFG. CO., box T, South Bend, Ind.

WANTED—YOUNG MAN FOR COUNTRY grocery store; must make himself generally useful; salary $50 month; references required. Address E, box 179, TIMES OFFICE. 21

WANTED — HIGH CLASS SALARIES, IF you can't make from $6 to $10 a day you will be low man on our staff. Call room 336 I. W. HELLMAN BLDG. 21

WANTED — CLOTHING, FURNISHING goods man, one that understands his business and speaks some Spanish, no other need apply. Call at 363 N. MAIN ST. 22

WANTED — COACHMAN, GARDENER, young, unmarried, steady, experienced in both capacities, $30 per month, room and board. Apply 257 S. ALVARADO ST. 21

WANTED — ELDERLY MAN, COUNTRY, to assist generally, in family of 3; must be neat, fond of animals; references; state wages. BOX 52, Orange, Cal.

WANTED—AN OFFICE BOY, ONE WILLING to deliver packages and capable of making collections. BOLTON PRINTING CO., 211 Pacific Elec. Bldg. 21

WANTED—YOUNG MAN OF GOOD HABITS to do light office work evenings for room and board, while attending L. A. Business College. Apply 427 W. 8TH. 24

WANTED—THREE YOUNG MEN ABOUT 17 years old in Mercantile House. Salary small, but good chance to learn. 237 S. LOS ANGELES ST. 21

WANTED — BOAT BUILDERS AT FULton Marine Construction Co.'s Yards, Terminal Island. Only first-class journeymen need apply. 24

WANTED—A GOOD DISHWASHER; MUST be neat and willing to work. SWANSON'S RESTAURANT, 506 E. First st., Newberry Bldg. 22

WANTED — CARRIAGE AND WAGON blacksmiths, wages $21 per week of 54 hours. A. MEISTER & SONS CO., Sacramento, Cal. 23

WANTED—YOUNG MAN FOR BAKERY goods route; pays $15 week. Rig furnished. Call 302 BYRNE BLDG., 3rd and Broadway. 21

WANTED—A BOY TO WORK IN BINDERY with some experience. GILBERT JONES RUGG CO., corner of E. Second and Rose sts. 21

WANTED—COLORED PORTER FOR FURniture store, one with some experience preferred. Address L, box 90, TIMES OFFICE. 21

WANTED—TRAVELING SALESMAN MAKing Nevada to take up first-class article as side line. Address L, box 45, TIMES OFFICE. 21

WANTED — MAN FOR WAREHOUSE, $50 per month; reference required. Apply LOS ANGELES PAPER MANUFACTURING CO. 21

WANTED — DOCTOR AS ASSISTANT IN medical office; all or part of time; registered. Address K, box 127, TIMES OFFICE. 22

WANTED—4 MEN TO REPRESENT LARGE wholesale house; good salary and commission. Address L, box 74, TIMES OFFICE. 21

WANTED—A MAN FOR GENERAL WORK on poultry plant. Apply by letter to WHITE WYANDOTTE FARM, Inglewood, Cal. 21

WANTED — A BLACKSMITH'S HELPER; one who has worked in railroad shop preferred. Apply 2700 E. FIRST ST. 21

WANTED—AT ONCE, HOTEL PORTER FOR country town, $25 per month and board. Good job. Call 224 S. SPRING, room 403. 21

WANTED — FIRST-CLASS TAILOR ON coats and delivery boy, at once. Apply 235½ S. SPRING ST., rooms 22-23. 21

WANTED—IMMEDIATELY, AN EXPERIenced real estate agent. Apply 533 CITIZENS NATIONAL BANK BLDG. 21

WANTED—BRIGHT, STRONG YOUNG BOY to work in store. SOUTHERN CAL. MUSIC CO., 332-334 S. Broadway. 21

WANTED — 2 LIVE, ENERGETIC REAL estate salesmen for work in the city. Call 218 PACIFIC ELECTRIC BLDG. 21

WANTED—DELIVERY BOY WITH WHEEL; wages $7 per week. OFF & VAUGHN DRUG CO., 252 S. Spring. 21

WANTED — A MAN TO DRIVE TEAM, leading fertilizer; steady work to right party. G. S. HAWES, 2119 E. 9th. 22

WANTED—A BOY FOR OFFICE WORK; references required. Apply L. A. ART LEATHER CO., 128 E. 9th. 23

WANTED — TAILOR, FIRST CLASS, GOOD wages, at once. A. BLANCHERI, 855 Fifth st., room 2, San Diego, Cal. 21

WANTED—YOUNG MAN TO DRIVE AND solicit orders for meat market. BELMONT MARKET, 102 N. Belmont. 21

WANTED—2 BOYS WITH WHEELS. B. & B. DRUG CO., Washington and Estrella. Phones West 1893; 23050. 22

WANTED — EXPERIENCED PRESSER; one who can do busheling. PARIS PACIFIC DYE WORKS, 546 S. Hill. 21

WANTED—FIRST-CLASS PANTS FINISHers; best wages paid; steady work. 230½ S. SPRING, room 206. 21

WANTED — FIRST-CLASS ALL-AROUND gas engine machinist. Apply W. B. HIPPLE, East San Pedro, Cal. 24

WANTED—25 MEN, BELASCO THEATER, Thursday morning. Apply STAGE ENTRANCE, 10 a.m. 21

WANTED—GOOD WILLING BOY, PREFERably one with wheel. WAYSIDE PRESS, 214 Franklin st. 21

WANTED—A MESSENGER BOY. REFERences; good salary. H. J. WHITLEY CO., 345 S. Broadway. 24

WANTED—GENERAL DRY GOODS MAN for general store, Imperial, Cal., $75. 626 BRYSON BLDG.

WANTED—ERRAND BOY ABOUT 14, WITH or without wheel. Call at 4th floor, 345 S. BROADWAY. 21

WANTED—JAPANESE OR WOMAN COOK for delicacy store; steady place. PHONE A5541, HOME. 21

WANTED—EXPERIENCED AUTOMOBILE tire vulcanizers. AJAX RUBBER CO., 1041 S. Main st. 21

WANTED — GOOD PRESSER IN DYE works; steady employment; good wages. 614 W. SIXTH. 22

WANTED—ORNAMENTAL IRON WORKers. SUNSET IRON WORKS, 4th and Hewitt sts. 21

WANTED—2 BARBERS, SATURDAY, SUNday; one steady. 102 N. SPRING, under bank. 22

WANTED—PLUMBER'S HELPER, $1.50 PER day. One willing to work preferred. Tel. 29625. 21

WANTED—SCHOOL BOY TO WORK EVENings for room and board. PHONE F1624. 26

WANTED—BOY ABOUT 15, WITH WHEEL; paying good wages. Apply 453 S. SPRING. 21

WANTED—OPERATORS ON PANTS. 312 S. SPRING ST. 21

WANTED—
Help, Female.

WANTED—EXPERIENCED LADY PRESSer. NATIONAL DYE WORKS, 135 W. 14th st. 22

WANTED — YOUNG GIRL TO CARE FOR child (1 year,) afternoons, only. 1540 WEST 30TH. 22

WANTED — EXPERIENCED BINDERY girls. R. Y. M'BRIDE, printer, 216 W. Second st. 21

WANTED — SALESLADY FOR "BARGAIN Counter." J. M. HALE CO., 107 N. Spring. 21

WANTED—SALESGIRLS FOR FIVE AND 10-cent store. Apply 113-115 N. SPRING. 25

WANTED — FIRST CLASS WAITRESSES. HEINZMAN HOTEL, 630 S. Grand ave. 21

WANTED—GIRLS ON PAPER BOXES, H. HYDER & CO., 676 San Fernando st. 21

WANTED—EXPERIENCED CANDY GIRL. LEAVITT, 222 W. FOURTH. 21

WANTED—WAIST MAKERS AND HELPers. TERRILL, 338-40 S. Hill st. 22

WANTED—SLEEVE MAKERS AND HELPers. TERRILL, 338-40 S. Hill. 22

WANTED — 2 EXPERIENCED ARM WAITresses at 513 S. MAIN, at once. 21

WANTED — VEST MAKERS. EISNER & CO., 130 and 123 S. Spring st. 22

WANTED—CHOCOLATE DIPPERS. BISHOP & CO., 7th and Alameda. 22

WANTED—SKIRT MAKERS AND HELPers. 338-40 S. HILL ST. 22

WANTED—COOK, TAIT'S CAFETERIA, 316 So. Broadway. 22

WANTED—
Help, Female.

WANTED — AT MARK'S EMPLOYMENT AGENCY, 215 W. Fourth, room 3. Phones 4158, Main 431. Two saleslадies for millinery department; must be experienced, $50 per mo.; woman to take charge of linen room, $40 per month; chambermaid, city, $25; first-class seamstress, dressmaking department, $2 per day, steady work; chambermaid, $6 per week and board; checker for cafe, $8; pastry cook, $15; second pastry cook, $9; second girl, beach, $30; hotel cook, country, $40; hotel cook, city, $40; woman cook, family at beach, $35; girls to serve in cafeteria, $8; girls for general work, $20, $25 and $30; kitchen helper, $8; waitress, hotel, city and country. 21

WANTED—
HUMMEL BROS. & CO., 116 E. 2nd st.
Waitress, Imperial, $40 etc.; employer here; waitresses, Arizona, $30 and fare; waitresses, city and country, $25 etc.; pantry woman, $35 etc.; kitchen helper, $30 etc.; kitchen helper, $20; 2 meal waitresses, $6 week; plain ironer, $30 etc.; 2 waitresses, San Luis Obispo, $25 and fare; waitress, Paso Robles, $25 etc.; chambermaid, $10 week; house girls, $25 etc.; $30 etc.; many other places.
HUMMEL BROS. & CO., 116 E. 2nd st. 21

WANTED — CLUB COOK AND HELPER, $50 and $25; cook and second girl, 2 in family, $35 and $30; lady's maid, $25; family laundress $30; 3 infants' nurses, $30; 2 nurse girls, $25; 4 second girls, $30; 2 general house girls, $40; many others, $20 to $35; chambermaid, city and beach, $25 and found, chambermaid, home nights, $25; second cook, $8. HENDERSON EMPLOYMENT AGENCY, 435 S. Broadway. 21

WANTED—BY LEADING REAL ESTATE concern, experienced woman to sell lots in close-in, high-class, well-improved subdivision; lots are low in price, and are sold on easy monthly payments; will pay liberal commission; want none but hustler, one who can SELL. Give 'phone, number if possible. Address K, box 104, TIMES OFFICE. 22

WANTED—
HANSEN EMPLOYMENT AGENCY,
204 E. Second st. Phones A4869, Main 383.
Waitresses, country and city; cook, small hotel at beach; house girls, cooks, dishwashers, pantry women, janitresses, second girls; all kinds of work for willing workers; new orders constantly. 21

WANTED—A YOUNG WOMAN, WILLING to wait on table in a small dining-room; must be a person of steady, industrious habits, tidy and of pleasing manner; either experienced or one willing to be taught. Apply BONNIE BRIER HOTEL, southwest corner Highland and Prospect aves., Hollywood. 22

WANTED—YOUNG LADY STENOGRAPHER of neat appearance and good address for easy position in law office; light work and short hours, but must take dictation quickly and do neat typewriting. Answer in own handwriting, stating experience, references and lowest salary; also give address and telephone number. Address M, box 32, TIMES OFFICE. 21

WANTED—EXPERIENCED SALES LADY for general line of dry goods, steady position. Must come well recommended. Young and neat appearance; state where last employed, references, salary wanted, self-addressed envelope for reply. DRAWER M, OCEAN PARK.

WANTED—EXPERIENCED CLERKS FOR office, bookkeepers, assistants, stenographers and saleswoman in various retail lines. We can aid to good positions in California, Arizona and Nevada. INDUSTRIAL & COMMERCIAL BUREAU, 426 Bryson Bldg. Established 1898. 21

WANTED — EXPERIENCED WOMAN book-keeper, one familiar with the stock brokerage business preferred; permanent position to the right party; state experience, references and salary expected; strictly confidential. Address H, box 29, TIMES OFFICE.

WANTED — ANY INTELLIGENT PERSON may earn $75 to $100 monthly corresponding for newspapers; sure, steady work; no canvassing; experience unnecessary; send for particulars. PRESS SYNDICATE, Lockport, N. Y.

WANTED — LADIES TO MAKE SOFA PILlow tops in their homes for the oldest wholesale house in the West; permanent employment; good pay; unlimited instructions free. IDEAL ART CO., Suite 19, 415½ S. Spring. 22

WANTED—5 EXPERIENCED LADY GARment pressers and 5 girls to learn pressing. We absolutely guarantee to pay the highest wages on the Pacific Coast. Apply BERLIN DYE WORKS, Washington and Griffith ave. 21

WANTED—GIRL TO WORK MORNINGS and evenings in small family hotel, room and board and small salary. Position suitable for young lady attending business college. Apply 1224 INGRAHAM ST. 22

WANTED—A FEW MORE LADIES TO DO home work for reliable wholesale house; no experience necessary; permanent employment; material furnished; $10 to $15 weekly. 413 W. FIFTH, near Auditorium.

WANTED—2 FIRST-CLASS WAITRESSES, steady position. Apply at once. HOTEL ALVARADO, 6th and Alvarado. 21

WANTED—EXPERIENCED YOUNG LADY assistant book-keeper and stenographer; salary $14 per week. Also young lady quick and accurate at figures, $9 per week. Apply 325 BYRNE BLOCK.

WANTED — GOOD COOK, PRIVATE FAMily, wages $40; also a refined woman who has had some experience as lady's maid; light work; nice home to right person. 266½ S. BROADWAY, room 26. 21

WANTED — ACTIVE, ENERGETIC WOMAN of education and tact, to fill position as outside representative made vacant by promotion; no experience or investment necessary. Call 2 and 4. 429 E. FIFTH. 22

WANTED — A COMPETENT AND RELIAble girl for general house work; one who wants a permanent place; wages $30. A. K. CRAWFORD, room 301, Merchants' Trust Bldg, 207 S. Broadway. 24

WANTED — A WOMAN TO WORK IN tailor shop; must understand repairing and ladies' pressing; $12 per week. Apply CRESCENT BAY CLEANERS, Bowling Alley, Ocean Park.

WANTED — WOMAN TO DO HAND AND machine sewing in shoe factory. Inquire at Mill No. 2, ALFRED DOLGE MFG. CO., Dolgeville. Take Dolgeville car, corner Main and Sixth st. 25

WANTED—WOMAN TO COOK AND TO care for three rooms; must be competent cook, amiable and willing; good home and good wages. Phones B2156; WEST 4316. 1190 W. 29TH ST. 22

WANTED—GOOD AMATEURS FOR LARGE volunteer orchestra of full instrumentation; plays every week; no expense; fine chance to gain experience. Address L, box 89, TIMES OFFICE. 24

WANTED—EXPERIENCED STENOGRAPHer and typewriter, understanding bookkeeping, to act as cashier, must write a plain hand. Apply H. F. VOLLMER, 311 S. Broadway. 21

WANTED — GIRL OR MIDDLE-AGED woman to assist in general housework; good home to right party; wages $15 a month. Address X, care TRIBUNE, Fullerton, Cal. 23

WANTED—PROTESTANT GIRL; MUST BE first-class cook and general housekeeper, good wages, family three. Apply with references, 12 to 1 and 5 to 7 p.m. 130 S. ALVARADO.

WANTED — AN EXPERIENCED NURSE; wages $30; one who is competent and healthy and willing to travel; splendid position to right party. 206½ S. BROADWAY, room 26. 21

WANTED—REFINED WOMAN TO ASSIST lady with light housework and two children. Treated as one of the family. Take Santa Monica car. 1714 LENOX AVE. 23

WANTED—A GOOD PLEASANT-TEMpered girl to assist in care of 3 small children and second work. Apply today. 2717 WEST EIGHTH. PHONE 51336. 21

WANTED—EXPERIENCED WAITRESS AND second work, small family, wages $8 week. Apply MANDEL RESIDENCE, Oaklawn, first house west cement bridge, Pasadena. 21

WANTED—GIRL TO DO GENERAL HOUSEwork and help take care of little girl; must go home nights until May 1. 225 S. ALVARADO, apartment 8. 22

WANTED — YOUNG GIRL TO ASSIST with light house work and help with care of 2-year-old boy; wages $20. Washington-st. car. 1893 W. 23RD ST. 21

WANTED—AT ONCE, YOUNG LADY FOR office work and assistant bookkeeper. Must be good in figures. Apply CASHIER'S OFFICE, Jacoby Bros. 21

WANTED—2 EXPERIENCED WAITRESSES and young woman helper for cook in family hotel. HOTEL PLEASANTON, 1129 S. Grand. Phone F7826. 21

WANTED—FIRST CLASS COLORED WOMan for general housework, must have references. Call between 11 and 1, 2315 WEST ADAMS.

WANTED—A GIRL FOR GENERAL HOUSE work, family of 3 grown persons and one child; small house. Sunset phone WEST 4671. 21

WANTED — GIRL FOR GENERAL HOUSE work; good wages and good home to competent person. Address H, box 198, TIMES OFFICE. 21

WANTED — A GOOD, RELIABLE GIRL for general house work; capable of taking responsibility; wages $25. 1036 S. BONNIE BRAE. 21

WANTED — EXPERIENCED GIRL FOR general housework, in small family, German preferred. Good wages. Call at 1328 GRAMERCY PLACE. 23

WANTED — EXPERIENCED, ENERGETIC business lady to work in real estate office. Must be reliable and strictly business. 407 DELTA BLDG. 21

WANTED—FOUR WOMEN TO REPREsent large wholesale house. Good salary and commission. Address L, box 75, TIMES OFFICE. 21

WANTED—FIRST-CLASS HELP IN DRESSmaking for waist and skirt. 1221 W. SEVENTH ST., apartment A. Madam Henri Nesebure.

WANTED—FINISHERS ON VESTS. 401 S. HILL ST. 22

WANTED—
Help, Female.

WANTED—GIRL TO SWEEP AND DUST IN exchange for tuition at the Brownsberger Home School, 937 WEST 7TH ST. Main 2811; 22463. 22

WANTED—GIRL FOR GENERAL HOUSEwork, small family. Call before 2 p.m. 1327 S. BURLINGTON AVE. Home phone A3671. 22

WANTED—AT ONCE, GIRL TO ASSIST IN house work, in family of six, in small apartment. Main 4724. 1319 LINWOOD AVE. 21

WANTED—A GIRL OR ELDERLY LADY to assist in private boarding house. 1953 S. LOS ANGELES ST. Phone South 5340.

WANTED—GIRLS TO WORK IN BINDery; no experience necessary. DILLINGHAM PRINTING CO., 315 W. Second. 21

WANTED—GIRL FOR GENERAL HOUSEwork, no washing, good wages, nice room. S. WISTRODE, Pacific Electric Bldg. 24

WANTED — GIRL FOR LIGHT HOUSEkeeping and take care of child; go home nights. MRS. REED, 212 N. Fremont ave. 21

WANTED—YOUNG LADY CASHIER; MUST understand shorthand and typewriting. E. P. CHARLTON & CO., 431 S. Broadway. 22

WANTED—RELIABLE WOMAN TO DO light housework for small family; plain cooking; no washing. PHONE B9236. 21

WANTED—COMPETENT GIRL FOR GENeral housework, some washing, $30. Apply mornings, 752 W. 27TH. Phone 21985. 21

WANTED—BRIGHT WOMAN WITH $150 to engage in real estate business. C. D. WHALEN, 419 Copp Bldg. A2025. 21

WANTED — TAILORESS, FIRST-CLASS; good wages; at once. A. BLAUCHER, 855 5th st., room 2, San Diego, Cal. 21

WANTED—FIRST-CLASS FINISHERS AND learners on coats. Apply at BUFFALO WOOLEN CO., 242 S. Spring st. 21

WANTED—SALESLADY FOR CHILDREN'S dress department; must have experience. J. M. HALE CO., 107 N. Spring st. 21

WANTED — SALESLADY FOR NOTION department; must have experience. J. M. HALE CO., 107 N. Spring st. 21

WANTED—RELIABLE GIRL FOR GENeral housework; 2 in family; good wages. Apply 2327 JULIET ST. 21

WANTED—COMPETENT NEAT GIRL FOR general housework, 2 in family, wages $30. Apply 3016 S. FIGUEROA. 21

WANTED—GIRLS ABOUT 18 TO 20 YEARS for the candy department. Apply BISHOP & CO., 7th and Alameda. 22

WANTED — EXPERT CORSET FITTER. None others need apply. 340 S. BROADWAY, La Marque. 22

WANTED—AT HOTEL WATSON, 807 W. Pico, first-class waitresses; wages $7 per week with room and board. 21

WANTED — GIRL FOR GENERAL HOUSE work; good wages for a good girl. Inquire 1220 S. GRAND AVE. 22

WANTED—GOOD GIRL FOR GENERAL house work; good wages. Take Westlake car. 677 CARONDELET ST. 21

WANTED — NEAT GIRL, GENERAL housework, Hollywood. Address K, box 188, TIMES OFFICE. 21

WANTED—TAILORESS. APPLY PHILLIPS, Tailor, 329 MASON BLDG., Fourth and Broadway. Take elevator. 22

WANTED—FINISHERS ON VESTS, ALSO apprentices. Paid while learning. 235½ S. SPRING, ROOM 9. 21

WANTED—15 WOMEN, BELASCO THEATER, Thursday morning. Apply STAGE ENTRANCE, 10 a.m. 21

WANTED—FOR CAFETERIA, ASSISTANT cook, carver and women for steam table. Call 737 OLIVE ST. 21

WANTED — AT ONCE, EXPERIENCED coat finisher and sleeve makers; good wages. 812 S. BROADWAY. 21

WANTED — WOMAN TO DO CLEANING and scrubbing. MUNGER'S LAUNDRY, 822 S. Los Angeles. 21

WANTED—2 FIRST-CLASS WAITRESSES. Call at THE BELLEVUE TERRACE HOTEL. 21

WANTED — GIRL FOR GENERAL HOUSE work; good plain cook; good home for right girl. 22561. 27

WANTED — WAITRESS FOR LUNCH work. DALY'S RESTAURANT, W. Second and Hill. 21

WANTED — EXPERIENCED MILLINERY sales ladies. WONDER MILLINERY, 219 S. Spring. 21

WANTED — EXPERIENCED CHAMBERmaid by the day; sleep at home. 349 S. OLIVE. 21

WANTED—A LADY PRESSER AT POINSETTIA DYE WORKS. Short hours. 1152 S. Olive. 21

WANTED—COAT MAKERS. TERRELL, 338-40 S. Hill. 22

WANTED—
Help, Male and Female.

WANTED — TEACHERS FOR SUMMER schools, open April 15th, May 1st to June 22nd, 4 and 5 months, $70 and $75. Call CO-OPERATIVE TEACHERS' ASSN., 401 Chamber of Commerce Bldg.

WANTED — A1 CIGAR MAKERS, NONunion; steady work; good wages. Write for particulars, giving experience and references. Address L, box 28, TIMES OFFICE. 21

WANTED — DO YOU SING? DO YOU dance? Can you perform? If so appear Thursday evening, show your ability and receive pay for it. Apply Manager UNIQUE THEATER. 21

WANTED— Male or Female Help.
(To Learn Trades.)

WANTED — LADIES TO LEARN HAIRdressing, FLORENTINE HAIRDRESSING COLLEGE, 327 Mercantile Place, near Broadway. Having had years of experience in the East we are prepared to teach the trade in all its branches thoroughly in short time, Marcel Wave taught with course; diplomas and formulas given; students graduating from our college have secured positions in the foremost places in the city; we have more demand for graduates than we can supply. This is the only fully equipped and reliable college. Ladies and gentlemen, we positively guarantee to restore gray hair to its original color in three weeks. HOME 7287. 23

MacDONALD'S HAIRDRESSING COLLEGE now owned by Miss Jessie MacDonald, nine years with Moler System of college in East; this college is fully equipped, all new and modern; the only college in city where you have expert training; we are recognized by all first-class establishments, and supply them with help; demand for our graduates growing daily, all branches taught, diplomas and formulas given; one of our graduates now running hair-dressing college in city. Do not confuse us with others; remember the name MacDONALD'S, 204 Mercantile Place, room 38 near Spring st. F8257. 23

WANTED—YOUNG MEN BETWEEN THE ages of 18 and 25 are taught to operate the linotype machine at THE TIMES LINOTYPE SCHOOL, corner San Fernando and College sts., Los Angeles. Good operators are in demand in every section of the country, and the pay is above the average. It is possible to learn in from three to six months. Apply to School Manager for terms, etc.

L. A. AUTOMOBILE SCHOOL,
1253 S. FLOWER STREET.
We teach you to become a practical chauffeur and combustion engineer; every driver should understand the mechanism of the automobile; the cost of our course is small compared to the benefits derived therefrom. 23

WANTED—SAN FRANCISCO SCHOOL OF Millinery will fit you to conduct business of your own or hold first-class position. 351 S. Hill st., 1-4 p.m.; thorough instruction.

WANTED — MEN TO LEARN PLUMBING, plastering, bricklaying, electrical trades; free catalogue; positions secured. COYNE TRADE SCHOOLS, New York and San Francisco.

WANTED—A YOUNG MAN TO LEARN trade in light manufacturing business that will pay $20 per week. Call at 202 N. MAIN ST., room 10. 22

WANTED—
Situations, Male.

WANTED—A DUTCHMAN WANTS WORK, not afraid of hard work and able to take care of horses. Apply A. VERHOEVEN, 907 E. 8th st. 21

WANTED—POSITION BY PROFESSIONAL strong, active, elderly gardener in Christian home. Address E, box 194, TIMES OFFICE. 21

WANTED—JAPANESE GARDENER WANTS position of garden work in private family. TOGO, 910 W. 11th st., city. Broadway 2838. 23

WANTED—SITUATION BY FIRST CLASS coachman and gardener, highly recommended. Address L, box 61, TIMES OFFICE. 21

WANTED—YOUNG JAPANESE CHRISTIAN man wishes position as valet or chauffeur. Please address J, box 77, TIMES OFFICE. 25

WANTED—YOUNG MAN WISHES POSItion as soliciter for grocery, A-1 references. F. GARSIDE, 24 Mary st. Pasadena. 22

WANTED — A JAPANESE FIRST-CLASS laundry man wants situation in family; good wages. H. ITODA, 145 S. San Pedro. 24

WANTED—MIDDLE AGED MAN WANTS A job as night watchman, with good reputation. Address L, box 23, TIMES OFFICE. 21

WANTED—POSITION BY EXPERIENCED automobile man as driver or repairing. Address L, box 162, TIMES OFFICE. 21

WANTED — COOK; ALL-AROUND EASTern man; temperate; reliable. Address L, box 77, TIMES OFFICE. 21

WANTED — BUILDER'S MANAGER OR foreman, weeks employment. Address L, box 53, TIMES OFFICE. 21

WANTED—GOOD JAPANESE LAUNDRY boy wants place in family or laundry. M. SUNADA. 329 Aliso. 21

WANTED—MACHINIST, GENERAL HAND wishes position. Address L, box 38, TIMES OFFICE. 21

WANTED—
Situations, Male.

WANTED—YOUNG GENTLEMAN, HIGHLY educated, speaking 7 languages, energetic, courteous and tactful of undoubted integrity and morality, wants position of private secretary, confidential investigator, private tutor, companion, interpreter or courier on a trip around the world; best testimonials and local references. Address CAPT. NEMO, box 54, TIMES OFFICE.

WANTED — SITUATION; ENGLISH GARdener wants charge of place where the grounds are kept neatly and in style; country place preferred; can grow all kinds of tropical plants, including orchids, also roses and carnations under glass; good wages expected; familiar with climate. Address L, box 137, TIMES OFFICE. 21

WANTED—GENERAL JAPANESE LABOR contracting; all kinds of farming work; can furnish 25 to 300 men on short notice; small orders also taken. 307 E. THIRD ST. Phones A3075, Main 3825. SASAI, Japanese boarding-house. 27

WANTED—SITUATION BY AN INTELLIgent young married man of 26, now employed by the largest retail stores in America, as retail clerk, but would like to make a change to better his financial circumstances. Can furnish first-class references. Address K, box 193, TIMES OFFICE. 21

WANTED — SITUATION ON PRIVATE place, by experienced man and wife, no children, either general work about place or man as gardener or coachman; wife second work, would leave city; best of city references. Address E, box 188, TIMES OFFICE. 22

WANTED—EASTERN FARM HAND, GERman, 35, single, with good references, understands gasoline and alcohol engines, handy with tools, wants all-around position on ranch in country; good wages and home expected. Address K, box 144, TIMES OFFICE. 21

WANTED — YOUNG MAN, SPEAKING fluently English, French, German and Dutch, wants situation as hotel clerk, correspondent, interpreter, floor walker or courier; good writer and quick in figures. Address L, box 154, TIMES OFFICE. 21

WANTED—
By young man, 21, with 3 years' experience in R.R. office work; a position at once; good habits; best of reference. Phone A3557. Address LEONARD ALLEN, 900 L. A. Trust Bldg. 22

WANTED—COLLECTOR, STORE SALESMAN, BOOK-KEEPER DESIRES EMPLOYMENT; WIDE EXPERIENCE; RESPONSIBLE; REFERENCES. ADDRESS WALBERT, 256 NORMANDIE AVE. 21

WANTED—SITUATIONS BY 3 JAPANESE cooks, 2 porters, 3 houseworkers, 2 school boys, 3 couples, man and wife, 7 chamberwork. 361 E. THIRD ST. Phones Main 8628, Home A6373. Japanese boarding-house. 21

WANTED—MIDDLE AGED RELIABLE SINgle man with competent knowledge of general farming, fruit growing and stock-raising, wants charge of good ranch. Address E, box 182, TIMES OFFICE. 22

WANTED—POSITION AS REPAIR MAN or will take charge of shop with some good auto agent; have 10 years' experience and can give good references. Address L, box 153, TIMES OFFICE. 21

WANTED—SITUATION, COLLECTOR, REceiving clerk or city delivery clerk; know city thoroughly; have had five years' experience routing wagons. Address L, box 160, TIMES OFFICE. 21

WANTED—SITUATION BY A GOOD HOTEL man of 24 years' experience in all positions in hotel; expert book-keeper; will take most anything. Address L, box 176, TIMES OFFICE. 22

WANTED—POSITION BY YOUNG MAN, having 12 years' experience as buyer in machinery and electric goods and superintendent. Address L, box 165, TIMES OFFICE. 21

WANTED—FIRST CLASS JAPANESE BOY with city license wants situation as elevator boy in building, hotel or store. Please call as follows. NORY NAGATA, 502 W. 6th st. 21

WANTED — RELIABLE SINGLE MAN wants care of private place, is good horse man, gardener and all around man, good references. Address E, box 128, TIMES OFFICE.

WANTED—BY MARRIED MAN POSITION on ranch, steady employment, sober and hard worker, capable of taking charge. Address L, box 43, TIMES OFFICE. 22

WANTED—THOROUGHLY EXPERIENCED grocery man would like permanent position, best of references, no objections leaving city. Address R., 235 S. HILL ST. 21

WANTED—SITUATION, MAN WANTS POsition as salesman or traveler; good experience in every line of business. Address L, box 159, TIMES OFFICE. 21

WANTED—YOUNG MAN, GOOD EDUCAtion, 5 years' general office experience, wishes position of responsibility. Address E, box 187, TIMES OFFICE. 21

WANTED—SITUATION BY YOUNG MAN as collector or any other outdoor work. Address R. S. WASSERMAN, 223½ South Figueroa st., Los Angeles. 21

WANTED—A JAPANESE WANTS WORK, photo gallery, as apprentice, without wages; afternoons every day. 114½ S. SAN PEDRO ST. T. Utsushigawa. 26

WANTED — POSITION AS STATIONARY engineer, 18 years' experience as locomotive engineer; good references. Address J. C. P., 119 W. 38TH ST., city. 21

WANTED—A MAN WITH 18 YEARS' EXperience wants position as manager of stock ranch, can give best references. E. A. ALLEN, Lamanda Park. 21

WANTED — EXPERT STENOGRAPHER secretary, former railroad official, desires position, best references. Address L, box 40, TIMES OFFICE. 21

WANTED—JAPANESE FIRST CLASS FAMily cook, with good reference, wants position. GEO. YOSHI, 219 N. San Jedro st. Phone Main 3917. 22

WANTED — I DIG CESSPOOLS AND DO odd jobs by contract. Call up Home phone 41298, mornings and evenings, or address 2637 EAGLE ST. 21

WANTED—BY COACHMAN, SINGLE, SITuation with private family; first-class Philadelphia references. Address L, box 104, TIMES OFFICE. 21

WANTED—POSITION BY EXPERIENCED all around glass man and mirror maker, best references. 445 N. GRAND AVE. Phone Main 4822. 24

WANTED—POSITION AS CLERK OR SOlicitor, references. Address L, box 111, TIMES OFFICE. 21

WANTED—
Situations, Female.

WANTED — BY THOROUGHLY EXPERIenced young woman operator, private exchange switchboard, either phone. Preference given to mercantile house. Salary $9 to $10 a week. Address L, box 87, TIMES OFFICE. 22

WANTED—A YOUNG LADY OF REFINEment would like position in Christian family as infant's nurse or companion to young or elderly lady; home more object than wages. Phone Sunset BROADWAY, 4013. 21

WANTED — POSITION BY TWO YOUNG women, one for housework and care of children, the other for day work, washing or cleaning. WINKLER, 1511 Newton st., Hooper ave cars. 22

WANTED—POSITION AS TRAVELING COMpanion by young lady, has some experience as nurse and with children. Best of city references. Address MISS E. L., 1419 G st., Bakersfield, Cal.

WANTED—ENGLISH LADY EXPERIenced traveler, position as companion or governess to small children. French, German and piano. Address G, box 42, TIMES OFFICE. 22

WANTED—REFINED, SENSIBLE LADY, 35, would like to care for child 3 years or older; no objection to traveling; references best. MISS H. C., 871 Figueroa st. 21

WANTED — BY REFINED YOUNG AMERican lady, position as housekeeper for widower. Address MRS. MONTAY, Prospect Park, Cal., or phone Hollywood 1964. 25

WANTED — POSITION BY COMPETENT stenographer, Remington operator; 12 years' experience; $15 weekly; would substitute. HOME PHONE A6774. Apartment 26. 22

WANTED — POSITION AS MANAGING housekeeper, hotel or apartment, city or beach; experienced; No. 1 reference. F1544.

WANTED — POSITION BY FIRST CLASS stenographer, 6 years' experience. Address L, box 48, TIMES OFFICE. 21

WANTED — POSITION BY NURSE FROM East. 18 years' experience, best of reference. Phone MAIN 7972. 22

WANTED — FIRST-CLASS DRESSMAKER, wishes sewing in families. 425 TEMPLE ST. Phone A7072. 21

WANTED—FAMILY WASHING TO TAKE home. 762 E. 54TH ST. 21

WANTED—
Situations, Male and Female.

WANTED — WHO WILL GIVE SMALL Dutch family a job, man has best references and women willing to work. 907 E. 8TH ST., N. Verhoeven. 21

WANTED—A SMALL FAMILY WANTS TO take care of a rooming-house. Apply 907 E. 8TH ST., Mr. Verhoeven. 21

WANTED—
Rooms.

WANTED—YOUNG MAN WANTS UNFURnished room, with private family only; neighborhood Edgeware and Temple st. Address L, box 149, TIMES OFFICE. 21

WANTED—
Rooms and Board.

WANTED—ROOM AND BOARD, MAN AND child 8 years, with care of child, Christian family. Address L, box 40, TIMES OFFICE. 22

WANTED—
Houses.

WANTED — YOUR HOUSE LISTED WITH our busy rental department will surely bring results. We can rent your property. SEMI-TROPIC REALTY CO., 606-607 Frost Bldg.

WANTED—
Partners.

WANTED—PARTNER ... TRANSFER BUSINESS ... YEARS ... LOOK AFTER ... THIS CITY ... REQUIRED ... OFFICE.

WANTED—
Agents and Solicitors.

WANTED—
To Rent.

WANTED—
To Purchase Real Estate.

Classified Liners

WANTED—
To Purchase Real Estate.

WANTED—
Purchase, Miscellaneous.

WANTED—
Miscellaneous.

TO LET—
Furnished Rooms.

TO LET—
Furnished.

TO LET—
Unfurnished.

TO LET—
Flats.

TO LET—
Furnished Houses.

TO LET—
Apartments—Furnished.

TO LET—
Furnished Rooms.

TO LET— TO LET— TWO NICELY FURNISHED ROOMS For light housekeeping; want a lady that is working and wants nice home in residence section, on Burlington ave.; rent reasonable. For particulars,

R. F. HAISH, 503 Bradbury Bldg. 24

TO LET—AT FIFTH AND OLIVE. Exceptional opportunity to rent a handsome furnished sunny front room, suitable for one or two persons, nice and secluded; every convenience. Address L, box 21, TIMES OFFICE. 22

TO LET—HOTEL OHIO, NEW, MODERN steam heated throughout, hot and cold water, private and public baths, phone in every room, elevator, 50c to $2 per day, $3 per week up. 217 N. BROADWAY, opp. Courthouse.

TO LET— Elegantly furnished rooms, $2.50 to $3.50 per week; running water in every room, new fireproof building. EDISON ANNEX, 247 S. Los Angeles st. Phone 7461.

TO LET—THE FOX. Baths and steam heat; hot and cold water in all rooms; new building and newly furnished; a most desirable location. 321 S. OLIVE ST. 22

TO LET — ELEGANTLY FURNISHED rooms in private family; all modern conveniences; large yard and porches; Westlake district; gentlemen preferred. 1909 W. 16TH. Call between 11 and 2. Phone 52769. 24

TO LET—THE WATERVILLE, 204 E. 7TH, new, modern 100 room hotel; $2.50 per week and up; steam heated, electric light and telephone in rooms. Home F3186, Sunset Main 6791. 25

TO LET—705½ SOUTH BROADWAY, TWO nice furnished rooms for light housekeeping in the heart of the city, rent reasonable; also two nice furnished rooms, all conveniences. 21

TO LET — HOTEL MUNN, FIFTH AND Olive, joining Auditorium, a nice, quiet home place, steam heat, hot and cold water, both 'phones; prices 50c to $2 per day.

TO LET—LARGE FRONT ROOM, OTHER good outside rooms, $1.50 week and up; free bath, phone, electricity, gas. 335 CALIFORNIA between Broadway and Hill. 22

TO LET—CHATEAU FRONTENAC, 752-754 S. Flower, large well furnished, all outside rooms, hot and cold water in every room, steam heat; price reasonable. 26

TO LET—$12.50 FOR 2 HOUSEKEEPING rooms, gas included, $22. JUDSON ST., Brooklyn Heights. Also cottage and barn, $14, water included. 22

TO LET—THE TENEYCK, 111 S. FIGUEROA, sunny housekeeping and single rooms, $8 per month, including gas; 3 blocks from Third st. tunnel, 2 car lines. New house. 23

TO LET—LARGE WELL FURNISHED front room with or without board, to couple or 2 gentlemen. Terms $25 per month each. Call afternoons at 130 W. 41ST. 21

TO LET—FIVE MINUTES' WALK FROM 3rd and Spring, nicely furnished front room, nice quiet neighborhood; hot and cold baths, $12 month. 228 S. GRAND. 21

TO LET—RENT FREE, FURNISHED ROOM in fine home, my object is to have man in house when I am out of city. Address L, box 67, TIMES OFFICE. 21

TO LET—FURNISHED ROOMS, PRIVATE family, southwest district. Pianola and phonograph, phone; business persons preferred. 120 BYRNE BLDG. 24

TO LET—HOUSEKEEPING SUITE, 3 LARGE rooms, nicely furnished, close in; running water, separate entrance. Reasonable. 611 S. GRAND AVE. 21

TO LET—FOR $1 A DAY YOU CAN RENT an outside room, beautifully furnished, new, with elegant hotel service, steam heat, at 346 W. SEVENTH. 21

TO LET—2 SINGLE ROOMS, $10 AND $12, in steam heated house with general and sun parlor, gas and electricity; hot water. 611 W. FOURTH ST. 23

TO LET — 3 NEATLY FURNISHED HOUSEKEEPING rooms, $20; one furnished room, $6 per month. Inquire at 331½ S. SPRING ST., room 1, Heath. 21

TO LET — WELL FURNISHED FRONT room; private entrance; 3 blocks from Maple ave. car line; nurse preferred. 3725 SAN JULIAN ST. 22

TO LET—4 NICE SUNNY HOUSEKEEPING rooms, $24 per month, including gas for cooking; 1-2 block west of postoffice. 730 WEST 7TH. 22

TO LET—FRONT OR SIDE ROOMS, NEWly furnished, for housekeeping or sleeping, $8, $9 and $10. 1003 E. 8TH. Walking distance. 1

TO LET — FURNISHED ROOMS, MODERN house, $2 per week and up, one block west of Courthouse. THE SEWARD, 413 Temple st. 22

TO LET—2 OR 3 LARGE FRONT ROOMS for housekeeping; 2 rooms, $10; 3 rooms, $15. 1908 S. LOS ANGELES ST. Phone South 9409. 21

TO LET—NICELY FURNISHED ROOMS BY the week or month. Call 935 S. MAIN. 21

TO LET — FURNISHED ROOMS. 906 W. SEVENTH ST. Home A9022. 26

TO LET — LARGE, AIRY SUNNY ROOMS, private house, near Westlake Park. Tel. 51660. Inquire 2013 W. SIXTH. 22

TO LET—
Unfurnished.

TO LET—THE TEN EYCK, 111 S. FIGUEROA. One, two or four sunny rooms, private entrance, new house, 3 blocks from Third-st. tunnel, 2 car lines, $6 each, including gas. 23

TO LET—PART OF A COTTAGE, UNFURnished; no bath, kitchen, hard water and gas; a nice yard, fine neighborhood. 721 S. OLIVE. Phone Broadway 2066. 21

TO LET—
Flats.

TO LET—$30, WATER PAID, MODERN 7 room lower flat, hardwood floors, gas, electricity, porcelain bath, stationary tubs, best car service in city, No. 1362 Estrella. Key upstairs. Take University or Washington st. car. C. J. MEYLER CO., agents, 330 Bryson Bldg.

TO LET—LOWER AND UPPER, 5-ROOM flats, private bath and toilet, solar heater, electric light, gas, neat and clean, within a block of Coulter's Store, including water, $14, $17; adults only. Apply on premises, 320 S. OLIVE. 21

TO LET—CAN'T BE BEAT IN CITY FOR $18, water free; cosy, new, up to date; walking distance; nice neighborhood; take (green) Boyle Heights car. 410 GLESS ST. 21

TO LET—ELEGANT UPPER MISSION flat, hardwood floors; vacant April 1; may be seen now. 628 S. Bonnie Brae. Owner, 300 S. BROADWAY.

TO LET — UNFURNISHED 4 ROOM UPper flat, extra large rooms, nicely arranged; walking distance; reasonable; adults only. 1617 W. 3D ST. 21

TO LET—UNFURNISHED UPPER FLAT, 5 rooms and bath; all in first-class condition, at 655 BIXEL ST. Key at 1101 Orange st. Phone B5368. 24

TO LET—5-ROOM FLAT, 1439 S. FLOWER; close in; fine car service. Rent $27.50. OTTO WEID & CO., 814 O. T. Johnson Bldg. A8936; Main 6871.

TO LET—NEW FLATS AT 3112 DALTON ave., all modern, 4 rooms and bath. Rent $18 and $20. See H. J. SCHAPER, 600 Fay Bldg. 22

TO LET — CLOSE IN; NEW 7-ROOM UPper flat, 620 N. HILL ST., opposite High School; all modern; door open. 21

TO LET — $18; MODERN 5-ROOM SUNNY flat, 219 E. 17TH ST. No children. Phone Hollywood 1230. 21

TO LET — CORNER 12TH AND CROCKER, modern; 4 rooms and bath. Phone MR. RASCH, A4736. 21

TO LET—5-ROOM FLAT, $5 WITH WATER. 1230 HOBART BLVD. West 2755. 22

TO LET—A NEW MODERN 4 ROOM FLAT, rent $17. 720 COLLEGE ST. Key at 704. 23

TO LET—5-ROOM UNFURNISHED FLAT AT 1422 WEST PICO. 22

TO LET—
Furnished Flats.

TO LET — DON'T CARE WHERE YOU GO, you cannot rent as fine an apartment, completely furnished, NEW, as is offered right here, in Los Angeles; height of the tourist season, for $14 monthly; at 911 DIAMOND ST., 136 CROCKER ST., 1163 W. FIRST ST., $12.50, at 812 W. FOURTH, $12.50 at 234 S. FIGUEROA, 204 N. FREMONT, 1141 W. First, 150 N. BEAUDRY, 1020 Colton st. Phone 2043.

TO LET—1262 S. FLOWER ST., ON LOS Angeles University car line, 6 room flat completely furnished for housekeeping; all outside rooms; neither children nor dogs need apply; call between 1 and 3 p.m. or call up F1267, BROADWAY 1262.

TO LET—SPECIAL TERMS TO GOOD TENant; 5 rooms, etc., neatly furnished; only 3 blocks from business center, nice neighborhood. 213½ W. 11TH ST. 21

TO LET — ELEGANTLY FURNISHED 5 rooms and alcove, modern conveniences, close in. 825 W. 10TH. 21

TO LET—SUNNY LOWER FLAT, 5 ROOMS, furniture $160; large yard for chickens. 1124 S. HILL. 21

TO LET—FURNISHED FLAT, 4 ROOMS. 1443 S. FLOWER. 21

TO LET—
Apartments—Furnished.

TO LET — PRINCETON APARTMENTS, beautiful sunny 3-room apartments, with private bath, steam heat. 1512 GIRARD. Take Pico car. Phone E1149. 25

TO LET—THE CLEMENT APARTMENTS; suites with kitchen and single rooms; fine location. 1546 S. FIGUEROA. 21

TO LET — FURNISHED ROOMS WITH OR without housekeeping, large yard, also barn to rent. 905 S. OLIVE. 21

TO LET—
Apartments—Furnished.

TO LET—FURNISHED 3 OR 4 ROOM APARTMENTS. GRAND OPENING OF THE UPP.

1147 and 1149 W. First, corner Boylston, new building, elegant new furniture; high altitude, above the dirt and dust; no sand, no bugs, very healthy and sightly; large society halls; all large rooms, hot water, free; close in; walking distance; both phones free; all sunny rooms; electric light, bath, gas, janitor, large kitchen range; roof observation; $25 to $35 for health and comfort examine THE UPP.

TO LET—FURNISHED APARTMENTS. For $25 monthly you can ALWAYS rent housekeeping APARTMENTS furnished complete, 3 rooms, phone, bath, hot water, gas range, 334 South Figueroa, 812 West Fourth, 102 South Beaudry, 150 North Beaudry, 1020 Colton, 1133 to 1141 West First, 204 to 222 North Fremont ave., 911 Diamond, 713 Ceres, 136 Crocker, 1003 to 1011 East Ninth streets; also flats and residences for rent. T. WIESENDANGER, 207 S. Broadway.

TO LET— ANGELENO APARTMENTS, 663 S. Fremont ave., One block west of Sixth and Figueroa.

A brand new house, completely furnished with the best of everything, high-class housekeeping suites with telephone, private bath, hot water, heat and light, moderate rates. R. A. GREEN, Prop. 23

TO LET— PERCIVAL APARTMENTS. One of the finest equipped and most luxuriously furnished apartment-houses in the West.

Rates $35 to $75. 545 S. HILL ST. Phones Ex. 778, Sunset Broadway 1573.

TO LET— Apartments of two rooms and kitchen with two folding beds, combination dining room and center table, kitchen cabinet, gas range, otherwise unfurnished; solar heater with plenty of hot water, with or without private baths; price $15 and $18.50 per month. 2605 S. Hoover street. HERON & DE LA VERGNE, 300 Grant Bldg., city.

TO LET—THE ABERDEEN INN, 666 POTter Park ave., just opened newly furnished; two and three-room suites with bath; rates reasonable; also single rooms, everything modern and up to date. MRS. MAY IRWIN, prop. 23

TO LET—$30 MONTHLY, SUNNY FRONT Apartment, parlor, kitchen, bedroom, elegantly furnished, new house, sunny side apartment, $18, gas range, bath, phone. 919 ALBANY ST., 4 blocks west of Figueroa near 9th. 24

TO LET—HOPE APARTMENTS, 2012 SOUTH Hope, corner of 20th st., 1 front suite of 2 rooms and buffet kitchen and private bath, completely furnished, everything new, all outside rooms, 12 minutes to business section. 21

TO LET — THE ALTONA APARTMENTS, COR. 8TH AND FIGUEROA, 2, 3 AND 4 ROOMS, WITH BATH AND BUFFET KITCHEN; ALSO SINGLE ROOMS AND SUITES WITH PRIVATE BATH. BROADWAY 4187.

TO LET — THE DOUGLAS APARTMENTS ARE NOW OPEN; ELEGANTLY FURNISHED AND UP TO DATE 2, 3 AND 4-ROOM SUITES; RATES REASONABLE. 422 W. 10TH ST., COR. FLOWER. PHONE 5967.

TO LET — MODERN HOUSEKEEPING apartments, furnished complete, new, nice, on W. 2nd st. car line, high ground, large yard, flowers, fine view, sunny, homelike and only $15 a month. 1283 W. FIRST ST.

TO LET — FOR $12.50 YOU CAN RENT fine apartment, completely furnished; new; phone, bath, gas range, at 334 S. Figueroa, 204 N. Fremont, 1020 Colton, 1133, also 1141 W. First st.

TO LET—$30 MONTHLY, YOU CAN RENT furnished housekeeping apartments, gas range, bath and phone. 1020 Colton st., 1141 West First st. and 800 North Fremont ave. Nice, new, very complete and comfortable. 21

TO LET—CRESTHOLME, 831 W. 5TH ST.; 2-room, also 3-room apartment, southeast corner, private bath, steam heat, hot water; healthy, quiet, central, near Angels' Flight. 21

TO LET — FURNISHED APARTMENTS; light housekeeping; finest location, near 7th and Figueroa sts., walking distance. THE ARDMORE, 941 Potter Park ave. Home E2411.

TO LET—NOLEN APARTMENTS, 512 WEST First st., between Olive and Grand, 2 and 3-room apartments, completely furnished for housekeeping, close in, rent reasonable. 24

TO LET—PICKWICK APARTMENTS, 523 S. Grand, 1, 2, 3-room apartments with bath and buffet kitchens, steam heat, elevator and fine roof garden, Marshall & Stearns fixtures.

TO LET—WARMAN APARTMENTS. 904 W. Sixth (just above Figueroa;) new, modern, model; steam heat, hot water; private bath to every suite.

TO LET — GRAND VIEW APARTMENTS, 640 N. Hill; newly opened; every modern convenience; rates reasonable; beautiful view of city. HOME 3344.

TO LET—HENRIETT APARTMENTS, 1443 Toberman st.; newly built and furnished; private baths, all outside rooms, close in. A. MOOSER, Prop.

TO LET—FURNISHED, 2 AND 3-ROOM housekeeping apartments, bath and steam heat, $22 to $35. 136 N. VINE ST. Hollywood Home A9027. 21

TO LET—AT CASTLE CRAIG, 844 W. SECOND, beautiful furnished housekeeping apartments, private bath, hot and cold water. PHONE A9924. 24

TO LET—AT THE ST. FRANCIS APARTments, Broadway and 16th, a choice front 2 room apartment, $45; 2 room apartment, $35. 24

TO LET — FOR $14 MONTHLY YOU CAN rent apartment, furnished complete; new. 136 CROCKER ST., also 911 Diamond st.

TO LET—COSY HOUSEKEEPING SUITES, completely furnished, buffet kitchen. 553 SIXTH AVE. 25

TO LET—1943 W. SIXTH ST., "THE YULE," front suite, 2 rooms and kitchen, $45; 1 room and kitchen, $30. E5441.

TO LET—TAYLOR APARTMENTS, NINTH and Flower, new brick building, newly furnished. 21

TO LET — NICELY FURNISHED 2-ROOM suite for housekeeping. 452 S. HOPE. 22

TO LET—B. & C. APARTMENTS, 545 SOUTH Hope; 2 room sunny suites. 25

TO LET—
Rooms and Board.

TO LET— HOTEL SOUTHERN, ROOMS AND BOARD. The best family hotel in the Westlake District, special rates by the week or month to families and tourists, only one block from Westlake Park, and five minutes' ride from Broadway. HOTEL SOUTHERN, PHONE E2255. SEVENTH AND WESTLAKE AVE.

TO LET—5-MINUTE WALK FROM TOWN, 2 charming sunny rooms, together or separate, with first-class board; beautiful private home; every comfort. 416 N. BROADWAY, directly above Broadway tunnel. Main 6390. 27

TO LET—FIRST-CLASS ROOM AND BOARD in large house, well situated on West Adams st., between Grand ave. and Figueroa st. Every modern convenience; sunny rooms, fine grounds. References. 421 W. ADAMS ST. 26

TO LET — FRONT ROOM WITH BOARD for 1 or 2 ladies, or married couple; fine neighborhood; home comforts. 1535 CAMBRIA ST., ½ block south of Seventh, between Valencia and Union ave. Mrs. C. W. THIRY. 21

TO LET — WITH BOARD, A SUITE OF elegantly furnished rooms in a private family, suitable for man and wife or two gentlemen; bath, gas, electricity, 'phone. Apply 2249 S. FLOWER ST.

TO LET—AT HOTEL INDA, 912 W. SIXTH st., delightful sunny room; also 2 nice suites; special rates to families and tourists; good home cooking; walking distance. Phone Broadway 2031.

TO LET—HOTEL PLUMASITA, 1619 S. FIGueroa, now open. Handsomely furnished bathroom suite and single room; excellent meals and service.

TO LET—A PLEASANT FURNISHED ROOM, suitable for 2 with board in a private home, $50 a month for 2. 335 LAKE ST. Phone Temple 128. 21

TO LET—1 DOUBLE ROOM AND 2 SINgle rooms, with the best of table board, in a handsome private home. 1182 W. SEVENTH ST. 22

TO LET—AT THE WASHBURN, 1207 W. Eighth, large, sunny rooms, single and en suite, with board; terms reasonable. E2243.

TO LET—WESTLAKE DISTRICT, 1840 W. 11th, facing Beacon, rooms with board, in very desirable home; adults only. 31

TO LET—THE MARION, 923 S. HILL. A new private boarding house; home table; suite with private bath; other rooms.

TO LET — AT THE LIVINGSTON; GOOD rooms; homelike place; excellent table; reasonable rates. 636 S. HILL. 23

TO LET—SUNNY ROOMS WITH BOARD, $5 and $6 per week. 124 W. PICO. 24

TO LET—
Houses.

TO LET — 5-ROOM HOUSE, $14; WATER and gas free. Call 2769 Vermont ave. Phone WOOD, A1868, Main 1668. 21

TO LET—EIGHT-ROOM MODERN HOUSE, partly furnished; lawn, barn, $35. Call owner, 1682 SOUTH 1697. 26

TO LET—NICE FIVE-ROOM HOUSE, MODern, all conveniences; close in, $23.50. 1135 TOWNE AVE. 27

TO LET—3-ROOM HOUSE, CLOSE TO CAR line. Apply to L. L. LONG, Brooklyn ave. and Cornwall st. 21

TO LET—NEAT MODERN COTTAGE, CLOSE in. 1401 DE LONG ST., between Pico and 16th. 21

TO LET — 4-ROOM COTTAGE, $12, INCLUDing water. Call 1525 E. 14TH ST. 21

TO LET—TWO-ROOM COTTAGE, UNFURnished, at 907 W. THIRD, in rear. 21

TO LET—
Houses.

TO LET—OUR LONG LIST OF HOUSES, FLATS AND BUNGALOWS, BOTH FURNISHED AND UNFURNISHED, IS AT YOUR DISPOSAL. WE FEEL CERTAIN WE CAN LOCATE YOU. CALL UP OUR RENTAL DEPARTMENT AND LET YOUR WANTS BE KNOWN.

SMITH & DIETER, (INC.) 2ND FLOOR UNION TRUST BLDG., S.E. COR. 4TH AND SPRING. HOME EX. 7117, SUNSET EX. 493. 22

TO LET — 3 HOUSES ON ONE LOT, HAVing 15 available rooms, just remodeled, within and without; entire new plumbing and pantry fixtures, electric lighting, etc.; opposite large manufacturing plant and near Central-ave. car barns and L. A. and Pacific Electric Railways; just right for moderate-price boarding-house; will lease for term at moderate rental. Apply to MYRON T. HOLCOMB, 334 Citizens' Bank Bldg., Third and Main sts., forenoons from 10 to 12. Phone Main 3270, Home 3067. 21

TO LET—HOUSES, COTTAGES, FLATS, FURNISHED AND UNFURNISHED. OUR PLAN OF LISTING MAKES HOUSE HUNTING EASIER. WE LOCATE YOU QUICKLY. LISTS AND INFORMATION FREE. WRIGHT & CALLENDER CO., 333 S. HILL ST.

TO LET— We have a large list of cottages and flats, both furnished and unfurnished. Call at our office for complete list.

B. C. WILHELM & CO., Fourth and Main. 304 I. W. Hellman Bldg. Phone—Main 1291, F7662. 22

TO LET— WE HAVE THE LARGEST LIST OF RENTAL PROPERTIES IN THE SOUTHWEST.

UNIVERSITY REALTY CO., 738 WEST JEFFERSON ST. PHONES, B1219. SOUTH 1662. 21

TO LET—4 ROOM COTTAGE; BATHROOM, large pantry and closets, front and side porches, gas and electricity; corner lot, cobble wall, lawn and flowers, large magnolia and palm trees; on car line; adults only; $22.50, including water. L. R. JOHNSON, 2294 Pasadena ave.

TO LET—LARGE ELEGANT HOUSE, S.W. corner Figueroa and 18th st., 11-room hardwood floors, beautiful grounds and garage; splendid location for physician; rent $125. Inquire owner, JOHN VON BRETON, 130 A Broadway. Phone A7211. 24

TO LET—3 STORY 9 ROOM HOUSE ON large lot in Garvanza, only two blocks from Pasadena cars; plenty fruit, flowers and shade trees, large barn and corral; rent $32 month. MYERS & KULLI, 107 S. Ave. 64. 23

TO LET—A BEAUTIFUL BUNGALOW, OAK floors, fine fixtures, lovely yard. "It Pays to See us." EDWARDS & WINTERS CO., 21 329 S. Hill st.

TO LET — EXQUISITELY ARRANGED 7-room corner house, 1822 W. Washington, gas, electricity, built-in buffet, seats, bookcases, fine lawn, large shed, $37.50. Owner, MRS. MASSON, 332 S. Spring.

TO LET—CAN'T BE BEAT IN CITY FOR $16, water free; cosy, new, up to date; walking distance; nice neighborhood; take (green) Boyle Heights car. 410 GLESS ST.

TO LET — NEW AND MODERN 5-ROOM bungalow; fine location; near Jefferson and Western; nice lawn; fenced; garden and chicken corrals. OWNER, Home phone E1436. 26

TO LET—$8; A SMALL 3-ROOM HOUSE with basement kitchen. 341 N. Figueroa; also 100 ft. square of ground with shed and stalls for 20 horses, $10 per month. 21

TO LET—NEW MODERN SIX-ROOM HOUSE 2371 West 20th. Key at 2406 W. WASHINGTON. Water, $25. Five-room flat, $9, barn. EDWARD FRASER, 207 Copp. 21

TO LET — AT $30; EXCHANGE OR SELL, Dalton ave. cottage, new, 6 rooms, hardwood floors, porcelain bath, etc. LIVINGSTON, 117 W. Seventh st. Owner. 21

TO LET — $40 MONTH; 11-ROOM MODERN house, No. 1186 S. Flower st.; will be vacant March 26th. See owner, P. J. HUMMEL, 149 E. Second st., both phones 400. 24

TO LET—7-ROOM COTTAGE, CONVENIENT for 2 families, modern walking distance, 5 minutes by car, 129 N. Kern. OWNER, 2304 Glassell ave. Phone Boyle 732. 21

TO LET—FINE 9-ROOM RESIDENCE, (UNfurnished) close in, beautiful lawn, choicest residence section in city. Apply on premises, 942 S. BONNIE BRAE ST. 21

TO LET—NEW, ATTRACTIVE BUNGALOW, 2 bedrooms, one large living room, bathroom, kitchen, artistically arranged; $30 month. 239 AVE. 44. Home 39257. 21

TO LET — A BEAUTIFUL 9-ROOM RESIdence, southeast corner of 21st and Grand ave., $50 per month. A7772. OLIVERA & CO., 108 Stimson Bldg. 21

TO LET — A 6-ROOM COTTAGE ON 21ST st., near Grand ave., only $15 per month, water paid. A7772. OLIVERA & CO., 108 Stimson Bldg. 21

TO LET — NEW, ATTRACTIVE 7-ROOM bungalow, Hollywood; half block from car line, $35 month; fine neighborhood. Phone SUNSET 1431. 26

TO LET— $25. 4-room bungalow, gas and all conveniences. 145 Ave. 34. E. WESTON, owner, 534 Cit. Nat. Bank Bldg.

TO LET—LARGE 2-STORY 9-ROOM HOUSE, strictly modern; can sublet upstairs for more than rent. Walking distance. 949 W. 9TH.

TO LET—CALL AND GET A NICE HOUSE OR FLAT, WELL LOCATED. TALBOT & CO., 229 H. W. HELLMAN BLDG. HOME A4530. 22

TO LET — 5-ROOM MODERN HOUSE, NEAR 3 car lines, 1314 W. 20th; gas range with house; good neighborhood; rent $40. 1814 W. 20TH. 23

TO LET—AT HOLLYWOOD, NEW AND UP to date 6-room bungalow, Western ave., 1-2 block from car line. PHONE SUNSET 1881. 27

TO LET—6-ROOM HOUSE, ALL MODERN, gas, electricity, etc., on Angeleno Heights car. Key 912 EDGEWARE ROAD; price $35. 21

TO LET—4-ROOM HOUSE WITH BIG GARden near 14th and Long Beach ave., $18 including water. Call WEST 5310 or B4676. 21

TO LET—4-ROOM HOUSE, ½ BLOCK FROM Maple ave. car, $20. M. E. OSWALD, 40th and Los Angeles st. South 1845, B9194.

TO LET—116 W. 19TH ST., A COMFORTable 7-room house, large lot and barn. Phone EAST 1236, HOME C1215. 26

TO LET—COTTAGE 5 LARGE ROOMS, both cars, 17 minutes' ride; moderate rent to adults. 413 EUCLID AVE. 23

TO LET — HOUSES, COTTAGES AND BUNgalows, furnished and unfurnished. SEMI TROPIC REALTY CO., 405 Frost Bldg.

TO LET—
Furnished Houses.

TO LET—APRIL 1ST, MODERN 8-ROOM elegantly furnished cottage, and automobile barn, close in on best part of Washington st., to reliable party. House never been rented before. BULE & SONS CO., Sole Agents, 323 Pacific Electric Bldg. W. A. Cox, Mgr. House Dept. 23

TO LET—ELEGANTLY FURNISHED PRIvate residence with spacious grounds, garage, servants' house and green house; 32 Chester Place. WRIGHT & CALLENDER CO., 333 S. Hill st. 21

TO LET—COMPLETELY FURNISHED 8-room house, modern, to lease for one year. 1310 HOOVER ST., near Pico. Phone West 3773. Grand piano if desired. Reasonable rent.

TO LET—COMPLETELY FURNISHED 4-room California house on Millbank st., 1-4 block to car line, $15 per month. Call 723 E. 12TH ST., or phone Broadway 3277. 21

TO LET—NEW 6-ROOM FURNISHED COTtage; fine gas range, piano and all modern conveniences, garden, flowers and chicken yard; to adults only. 640 W. 30TH. 23

TO LET—ELEGANT FURNISHED WESTlake residence, will lease for any time to suit tenant. Address F, box 25, TIMES OFFICE. 22

TO LET—OUR LIST OF HOUSES AND FLATS IS BEST IN THE CITY. TALBOT & CO., 229 H. W. HELLMAN BLDG. HOME A4530. 22

TO LET—NICE FIVE-ROOM FURNISHED cottage, in railroad call limits; only $18 monthly to adults. WHEELER, 105 S. Broadway. 23

TO LET—$65; 8 ROOMS, ELEGANT RESIdence, beautifully furnished; 1691 Roosevelt ave. T. WIESENDANGER, 207 S. Broadway. 21

TO LET—NEW, MODERN 10-ROOM HOUSE, Westlake, 700 Rampart. Phone owner, EAST 2361. Furnished or unfurnished. 21

TO LET—6-ROOM COTTAGE, COMPLETEly furnished, nice location, northwest. Rear 1253 W. 30TH. Rent $17.50.

TO LET—HANDSOMELY FURNISHED MODern houses, 409 and 401 West Adams; delightful neighborhood. 21

TO LET—NEW MODERN 7-ROOM FURnished house, $45 per month. West Adams car. 1525 W. 24TH. 21

TO LET—6-ROOM HOUSE, WELL FURnished, large lot, cheap rent, close in. 1439 E. 18TH ST. 21

TO LET—COMPLETELY FURNISHED 6-room house, $30. 1009 E. 14TH. Tel. South 2554. 22

TO LET—
Stores, Offices, Lodging-houses.

TO LET — PLATE AND PRISM GLASS front store room; rear of 113 E. 3rd st., cheap. Look at it. Key next door. 21

TO LET—DESK ROOM OR OFFICE SPACE for rent; both phones and well furnished. 407 DELTA BLDG. 21

TO LET—FINE NEW STORE 18½x125, 341 S. OLIVE; plate glass and prism front, only $60. Inquire upstairs.

TO LET — DESK ROOM, STENOGRAPHER; both telephones. 323 W. SECOND, room 101. 21

TO LET—
Stores, Offices, Lodging-houses.

TO LET— STORES, OFFICES, LOFTS, WAREHOUSE AND FACTORY SITES. HOTELS AND ROOMING-HOUSES. WE HAVE ALL THE AVAILABLE LOCATIONS. RENTAL DEPARTMENT. R. A. ROWAN & CO., 200 H. W. HELLMAN BLDG.

TO LET—STORES. $100—Corner, 701 W. Seventh st. $35—$104-06 East Ninth street. $15—1017 West First st. $15—1013 East Ninth street. $15—1112½ East Seventh street. $15—2009 East Ninth street. $15—2311 East Ninth street. T. WIESENDANGER, 207 S. Broadway.

TO LET—STORES, LOFTS, OFFICES, APARTMENTS AND ROOMING-HOUSES. ALSO A LARGE LIST OF GENERAL BUSINESS PROPERTY. RENTAL DEPARTMENT. WRIGHT & CALLENDER CO., 333 S. HILL ST.

TO LET—STOREROOM, $150, AT NO. 1462-1468 Fernando st., and yard room to rear street, $100; suitable for any kind of machine shop or warehouse of factory; will divide to suit tenants. Apply to WM. STEWARDSON, 1421 N. Main st., or to W. H. ONEAR, 400 O. T. Johnson Bldg., 336 S. Broadway.

TO LET—FOR TERM OF YEARS, THE 2-story brick building known as the Delaware Hotel, situated on the east side of Broadway between Fifth and Sixth streets, containing 41 rooms and three 20-ft. stores, Nos. 522 to 526. For particulars apply to LEE A. M'CONNELL & CO., Frost Bldg., city.

TO LET — TWO-STORY AND BASEMENT building in very heart of business. No. 120½ and 134 Center Place, bet. Spring and Main, First and Second, suitable for printing, bookbinding, plumbing, tailor, cigar or other manufacturing business; will let upstairs hall separate. Apply WM. MACLEAN, 945 Sunbury. Phone E2083. 22

TO LET— SECOND STORY. Of new 2-story pressed-brick building, 882 Towne ave., fronting Central ave., 40x80, well lighted; very cheap lease. OWNER, J. H. FULCHER, 138 S. Broadway. Both phones. 24

TO LET—COMMERCIAL HOTEL, INCOME $800 to $1100 every month; will lease for 3 years to responsible party who understands hotel business. Place is clearing over $200 month. Address PROPRIETOR, Commercial Hotel, Fullerton, Cal.

TO LET—GROUND FLOOR OFFICE SPACE, very desirable; good light; free use telephone, heat, light and janitor service. Call and see it; price very moderate. 404 S. HILL ST. Opposite Harriman New Hill St. Depot.

TO LET — DESIRABLE DESK SPACE cheap, use of reception rooms, clerk, both phones, typewriter, etc. BARGAIN REALTY CO., 800 L. A. Trust Bldg., 2nd and Spring. Main 2541, A7301.

TO LET—FURNISHED HOTEL, WILliams, Ariz.; 35 rooms, dining room, bar. For further particulars address GRAND CANYON HOTEL, Williams, Ariz. 23

TO LET — SMALL BUILDING, CENTRALly located, suitable for carpenter and jobber's shop; rent $4 per month. 1311 S. LOS ANGELES ST.

TO LET—WILL BUILD ON MAIN STREET, near Washington, a factory or automobile garage to suit tenant. 463½ S. SPRING, room 11. Call mornings. 21

TO LET—OFFICE ROOM, ROLL TOP DESK, $5 a month; telephone, good light, outside room. 415 COPP BLDG. Next City Hall. A2025. 21

TO LET—703½ SOUTH BROADWAY, NICE suite of office rooms, second floor front, furnished complete; rent reasonable. 21

TO LET—ROOM WITH USE TYPEWRITER, phone, $5. 328 CHAMBER OF COMMERCE. 27

TO LET—FINE STORE ROOMS, LOW RENT, long lease. Apply 1143 S. MAIN ST. 23

TO LET — DESK ROOM, FRONT OFFICE. 304 FROST BLDG. 21

TO LET—
Miscellaneous.

TO LET— LARGE BARN NEAR 16TH AND HILL STS., ONLY $3.50 PER MONTH.

ALTHOUSE BROS., Members L. A. Realty Board, 304 Laughlin Bldg. Main 262. Home Ex. 262. 21

TO LET — OUR BASEMENT, 5 YEAR lease; space 35x35, 20x65, or both; good light, good air, suitable for barber shop, cigar factory, job printer, tailor, billiards and pool or any other acceptable business. CHAMBERS & LELAND, druggists, 5th and Main. 21

TO LET — LEASE FOR A TERM OF years; lot 50x130 on Rose st., between First and Second sts. GREENAWALT & SCHRIVER, 638 Pacific Electric Bldg. 22

TO LET—
Country Homes.

TO LET — A BEAUTIFUL HOME ON ORange st., 4 miles south of city limits; 3 acres, 5-room house, barn, fine orchard; all kinds of fruit, trees, shrubbery and flowers; free domestic water from water plant; also irrigating water, near car line, $15 per month; farmer preferred. W. E. SHELLENBERGER, 302½ S. Broadway, room 206. 20

TO LET—
Farming Lands.

TO LET — RENT FREE; 50 ACRES OF land in Inglewood; sandy loam; has just been double disced; good for oats, peas and pumpkins. See me at once. $2000 in sight. WM. P. MARTIN, S.S. Main 201. 21

TO LET—12 ACRES ALFALFA, 25 ACRES pasture, large cow barn, house, water, near city, cash or share. PHONE C3060. 21

TO LET—
Beach Property.

TO LET—HOUSES AND FLATS, $12 TO $250 per mo. Also bargains for investors. LEWIS E. BRADT, 80 Windward ave., Venice Cal.

FOR SALE—
Houses.

FOR SALE — AT A BARGAIN, 5-ROOM cottage, corner lot; 301 S. Hancock st. For cash, $2700. See owner, CHAS. FINGERLE, Pacific College of Osteopathy, Daly and Mission Road. 27

FOR SALE — A BARGAIN, 4-ROOM PLASTered house; lot 55x127; fine location; Baldwin st., near Gates, $1800; $300 cash. CRAWFORD REALTY CO., 407 Delta Bldg. Phone F6549. 22

FOR SALE—$2000, $150 DOWN, $20 MONTH, including interest; fine 5-room modern cottage; lot 40x140 to 16-ft. alley, near in. BALDING & GREENOUGH, 607 Central ave. 21

FOR SALE—BY OWNER, 5-ROOM BUNGAlow; lot 50x150; Highland Park; must sell, account of sickness; make me an offer. Address K, box 80, TIMES OFFICE. 21

FOR SALE—$1100, $50 DOWN, NEW 3-ROOM bungalow, large lot, improved street, close in. LEAVER-GUENTHART & CO., 230 Huntington Bldg. F7021, Main 5250. 21

FOR SALE—$3000; HANDSOMELY FURNISHed house, new, rented cottage in rear; $1500 cash, balance easy terms. Owner SUNSET PHONE SOUTH 3630. 27

FOR SALE—IN WESTLAKE DISTRICT, 7 room modern house, palm trees in lawn, everything in good order. Must sell. See owner, 1014 LAKE ST. 21

FOR SALE—NEW 5 ROOM COTTAGE ON East 29th, ½ block off Hooper car line. Neatly finished, must sell. See owner, 1219 EAST 29TH ST. 21

FOR SALE—BUYERS AND AGENTS NOtice, will sell 1105 Reid st., $2000 on terms; submit best propositions. COLE BROS., owners. Both phones. 21

FOR SALE—5-ROOM BUNGALOW, NEW modern, improved cellar, fenced, cheap, $400 down, $20 per month. 1962 SANTA MONICA AVE. West 1964. 22

FOR SALE — 5-ROOM BUNGALOW, NEW, cheap, and handsome; go look at it. 1549 W. 23RD. A1868. A. H. HEDDERLY, 212 Grant Bldg.

FOR SALE—I WILL SACRIFICE MY BEAUtiful cottage at 437 E. 36th st., on account of sickness in the family, I have to sell. OWNER. 22

FOR SALE—THREE HOUSES AND LOT; income $35; price $2500, easy terms; close in; Pasadena ave. WHEELER, 105 S. Broadway.

FOR SALE—BY OWNER, MODERN 7-ROOM residence with barn in rear. Close to 16th st. Inquire 1437 ALBANY ST. Phone West 651. 21

FOR SALE—NEW 6-ROOM MODERN COTtage, only $2500, just finished, a great snap, easy payments. OWNERS 453 S. Spring st. 22

FOR SALE—MY EQUITY IN FOUR-ROOM cottage at Sawtelle Garden, very cheap; must go east. Address Z, box 130, TIMES OFFICE. 22

FOR SALE—WAGE EARNER'S HOME; CAN occupy and also rent part at $15, easy terms. $2250. WHEELER, 105 S. Broadway. 21

FOR SALE—5-ROOM FRAME COTTAGE with bath, 2121 Kent st. IRA D. M'COY, room 230, Mason Bldg. Home F7822. 28

FOR SALE—MY BEAUTIFUL NEW BUNGAlow; just completed. Lot 50x150. Special bargain. Owner, 407 DELTA BLDG. 27

FOR SALE—
Houses.

FOR SALE—OR EXCHANGE— $2400—5 rooms, on E. Adams. Swell home. Want $1000 cash, balance easy. $2600—6 rooms, on W. 47th; lot 40x137; easy terms. $3150—6 rooms, on W. 21st want quick sale and will make easy terms. $3500—On Arlington st., 6 rooms; will trade for good acreage. $3800—7 rooms on W. 47th; also want good acreage. $3750—6 rooms, on Camo st.; want city property or sale. $4000—W. 28th st., 6 rooms, swell place, just completed, sale only. $4500—On Halldale ave., 6 rooms; want $2750 cash, balance easy. $4800—6 rooms, on Miami st.; want some cash; nice place. $5000—Swell home, 7 rooms, Bonnie Brae ave.; some cash, balance mortgage. $5500—7 rooms, W. 21st st.; want good acreage; this place clear. $5500—On Magnolia ave., 7 rooms, $3000 cash, balance mortgage. $8000—On Constance st., 9 rooms, near Pico st., very modern and a beautiful home, and very easy terms; part furnished; for residence.

CARR REALTY CO., 21 315 Laughlin Bldg.

FOR SALE— MINES & FARISH. BONNIE BRAE NEAR SIXTH ST., AN EAST FRONT 9-ROOM COTTAGE, HARDWOOD FLOORS, BEAUTIFULLY DECORATED, ALL MODERN IMPROVEMENTS, A LOCATION HIGH AND DRY, ABOVE THE FROST. CHEAP AT THE PRICE. LOT 50x150 TO ALLEY. ONLY $7300. MINES & FARISH, 315 S. HILL ST. 27

FOR SALE— ONE GRAND BARGAIN. This house is a bargain, anyway you look at it; terms and all; has nice lawn, rose bushes, and other flowers; good roomy automobile barn, and other out houses; located on W. 23rd st., 1½ blocks from Berkeley Square, and one lot from the corner, and south front; the house is large 2-story, and lower floor contains large living-room; has nice large mantel, nicely paneled side walls, beam ceiling, studded with electric lights; this is connected with a handsome parlor, beautifully decorated. The dining-room has built-in china closet, leaded chandelier, beam ceiling and polished hardwood floor; a large pantry and cooling closet connects with dining-room, kitchen and back porch; basement is large and cemented; furnace pipes are all in; upstairs consists of 3 large, airy bedrooms and closets; all are tinted in different colors. There is large linen closet, den and bath and toilet; price is $7250, $2000 down, balance in 3 years at 8% per cent. For further information call at 2341 W. 23RD ST., or phone Main 2022, Home 1320.

FOR SALE— THE ONLY BARGAIN IN THE CITY.

$1250. $1250. $1250. $1250.

I will sell my modern, 6-room home $1250 below value. I built this house by days' labor and can guarantee every part of it; furnace, hardwood floors throughout, cement porch and garage.

Lot 50x150 on the corner, facing east and north; situated in the vicinity of the Log Cabin on West Adams street. Two car lines.

OWNER, 201 BRIGHTON AVE. 21

FOR SALE— HOME AND INVESTMENT. ONLY $3850—ONLY $3850—ONLY $3850 BETWEEN MAIN ST. AND GRAND AVE BETWEEN ADAMS AND JEFFERSON ST.

CORNER LOT, 50x130, improved with attractive 8-room residence with all modern improvements including combination fixtures, elegant bath and cement cellar; this locality is very attractive to the investor. This house will prove attractive to the home-seeker.

ROBERT MITCHELL CO., SOLE AGENTS. 213 W. Third. 509 Collins. 21

FOR SALE— SNAP. SNAP. SNAP. $3400. INVESTIGATE THIS AND YOU WILL FIND IT A GENUINE SNAP.

BEAUTIFUL, MODERN 6-ROOM COTTAGE, COMPLETELY FURNISHED; LOT IS 50x150 FT. THE SURROUNDINGS ARE SPLENDID; LOCATION 27TH ST., JUST WEST OF WESTERN AVE. THE PROPERTY IS WORTH $3800; $1700 CASH.

R. P. SHEA, 407 UNION TRUST BLDG., S. E. COR. 4TH AND SPRING ST. PHONES A5424. BROADWAY 2177. 22

FOR SALE— WEST 27TH STREET. NEAR VERMONT AVENUE. $3000. $3000.

Very attractive, modern, 7-room, two-story house; hardwood floors, beamed ceilings, built-in buffet, very handsome fixtures, 3 large bedrooms, cement porch, lawn and flowers, large lot.

There is a cottage in rear that rents for $12 month, which makes this a very desirable income property. Half cash will buy this place.

JONES & RYDER LAND CO., 224 West Third Street. 21

FOR SALE— A HOME, INVESTMENT AND INCOME. ON W. 22ND ST.

Between Grand ave. and Figueroa st., price for a few days, $6400, $2000 cash, balance to suit; modern 7-room house and 3-room house with modern improvements on a lot of 80 feet frontage.

DON'T OVERLOOK IT. Property along here will be selling at double prices in the near future. Owner leaves for Philadelphia April 1, and must sell this property at once.

ROBERT MITCHELL CO., Sole Agent, 509-512 Collins Bldg. 213 W. Third st. 22

FOR SALE— ON WEST 29TH ST. NEAR WESTERN AVENUE. $4200. $4200.

Just completed, a very artistic 6-room bungalow, oak floors, built-in buffet with leaded glass doors, pressed-brick mantel and fireplace; large bathroom, laundry tubs, large lot; terms $1000 cash. JONES & RYDER LAND CO., 224 West Third Street. 21

FOR SALE— WEST 31ST STREET. NEAR CONGRESS ST.

A particularly attractive 7-room story and half bungalow, has oak floors, 2 pressed brick mantels and fireplaces, built-in buffet, and in fact everything that makes up a down to date house; price $4750; terms $1750 cash, balance to suit. JONES & RYDER LAND CO., 224 West Third st. 21

FOR SALE— HOBART AVENUE. NEAR 30TH STREET. $4000. $4000.

New 6-room bungalow, all the modern improvements, including hardwood floors, pressed brick mantel, etc., half cash. JONES & RYDER LAND CO., 224 West Third st. 21

FOR SALE— On West 11th, close in, a 7-room modern house, with 2-room house in rear; lot 50x175, can be had if taken at once for $5500, a snap. $3600—A new, strictly modern 6-room bungalow on South Hope; this is nicely finished; good buy. $2250—A nice 6-room all modern cottage, on Woodlawn ave., $300 down, easy terms to suit. OSCAR B. SMITH, 342 O. T. Johnson Bldg. 21

FOR SALE—
Houses.

FOR SALE— YOU MUST ACT QUICKLY. IF YOU WANT THIS. IT IS THE BARGAIN OF THE WEEK.

Beautiful 8-room, 2-story residence on Union ave., near Pico, which is not only the high-class residence section, but is THE SECTION OF SUBSTANTIAL VALUES and an active and increasing demand.

Size of Lot 60x160 Beautiful grounds. $6250. $6250.

If you know anything about values then you know what a snap this is.

This must be sold immediately.

It has simply got to go.

The owner needs the money, and needs it badly. If you want a fine home in a first-class neighborhood

OR

If you want an investment without an equal, HERE IT IS.

If you know the neighborhood and are posted on values, come and see us.

If you are not posted, go out there and investigate, or consult some disinterested party that is, then come and see us.

Remember we represent this, either from standpoint of home or investment as THE BARGAIN.

HADDOCK COMPANY, Phones—Broadway 4500, F7942. 405-406 Beverance Bldg., 4th and Main.

FOR SALE— BEAUTIFUL 8-ROOM HOUSE. $4900—$1500 CASH. BAL. EASY.

On account of owner leaving city we can sell for $1000 below price, this elegant 8-room strictly modern house.

Has polished oak floors, beamed ceilings, paneled walls, finished in the Flemish oak. Reception-hall has built-in seats and hall rack. Large living-room, massive old gold brick mantel.

Spacious dining-room, elegant built-in buffet; handsome electric mission lighting fixtures. Library with built-in bookcases. Fine two-story barn; cement driveway. Beautiful lawn, front and rear; fruit trees and flowers in abundance.

This house was built for a home and must be seen to be fully appreciated. "IT PAYS TO SEE US." EDWARDS & WINTERS CO. Main 2907. Home Ex. 747. 329 S. Hill St. 21

FOR SALE—HOUSE. $2000 below actual value. I have listed for immediate sale a snap in a handsome up to date 8 room home, large living room, beamed ceilings, den, dining room paneled, 5 feet to plate rail, pass pantry, kitchen fitted up with every convenience; furnace; 4 large bedrooms, outside balcony; splendid bath room; front porch 8x40 feet; steps nine feet across, oak entrance, plate glass windows, oak floors, situated on high ground and accessible to both Santa Monica and Washington cars; might take one or two good lots as part payment. $6000. Room 304 COLLINS BLDG., 213 West Third st. S. R. LOSE. 21

FOR SALE— FIGUEROA STREET. FOR FEW DAYS ONLY. $6000.

Just below 40th st., new, strictly modern and up to date residence; 7 rooms and large hall; hardwood floors in 4 rooms; beamed ceilings; gas and electricity; tubs, cellar, story and half barn, chicken house, etc. Everything complete; lot 50x150; this is sure a good buy.

ROBERT MITCHELL CO., Sole Agents. 509-512 Collins Bldg. 213 W. Third st. 21

FOR SALE— SOUTHWEST PROPERTY. This week's specials. 5-room cottage, lot 50x150 to alley, the best lot in the southwest, $3500. 6-room cottage, lot 50x150, close in, $2800. 5-room bungalow, new, corner lot, $3000. 4-room cottage, 1-2 block from University, $2500.

The above are all good buys and several hundred dollars under value. Easy terms if desired.

UNIVERSITY REALTY CO., 738 West Jefferson st. Phones B1219. South 1662.

FOR SALE—BY OWNER. MY HANDSOME new 8-room residence, never been occupied, built throughout in the most comfortable and artistic design. The combined kitchen and plus pantry is an exceptionally fine one and has every labor saving device, a very commodious living-room extending full length of house, with cozy corner and fireplace in one end. Cement cellar, furnace, fine view, beautiful grounds. Will sell at a bargain. PHONE E2083.

FOR SALE— PICO STREET TO THE FRONT.

For improved income, vacant corners, or inside lots on Pico, see me quick. Paving will commence soon and everything will be on the jump.

R. P. ARCHER. 21 Corner Pico and Harvard blvd.

FOR SALE— PICO HEIGHTS. $5000. $5000. $5000.

SPLENDID 8-ROOM MODERN HOME COMMANDS MAGNIFICENT MOUNTAIN VIEW; YOU COULD NOT PLAN A MORE CONVENIENT HOME NOR COULD YOU BUY THE LOT AND BUILD IT FOR $5000; A REAL SNAP.

R. P. SHEA, 407 UNION TRUST BLDG., S.E. COR. FOURTH AND SPRING ST. 'PHONES A5424, BROADWAY 2177. 21

FOR SALE— HUNDREDS OF HOUSES. OVER TWELVE HUNDRED BUILT BY LOS ANGELES INVESTMENT CO. We have our own lumber yard and material store. Our houses are best built of any in city. We are now erecting 57 modern 5, 6 and 7 room cottages on THIRTIETH ST. AND COMPTON AVE. Close in, beautiful part of the city. 23 of the 57 already sold. Street work, cement sidewalks, with fences, etc., all in. Terms, cash or installments. Take Hooper ave. car and get off at 30th st., or call at 357 SOUTH HILL ST. 21

FOR SALE — $6250; MODERN 9-ROOM house; immense porch, oak entrance with bevel plate side lights, plate glass windows, hardwood floors, living-room 18x26, beamed ceilings, hand decorations, handsome brick mantel, built-in bookcases and seats; dining-room 16x24, built-in buffet with French plate bevel mirrors, magnificent lighting fixtures; five large bedrooms, handsome bath, large kitchen, cement cellar, auto barn, lawn, flowers and trees. This great sacrifice for a few days only. ARTHUR W. KINNEY CO., 112-13 Mer. Trust Bldg. A9242; Main 3238. 21

FOR SALE—$7500— A HARVARD BOULEVARD SNAP. $7500— —$7500

New 8-room home, built for owner's home; large, airy chambers, generous closets. Great, sunny living-room, with bookcases and attractive mantel; oak floors; handsome buffet; a really artistic home. Act promptly. This won't keep. Would consider a good building lot in part payment. Phone 4590. OWNER, 323 Trust Bldg. 21

FOR SALE— $4800—$2000 CASH, BAL. EASY.

$500 under value; must be sold quick; 2-story, 7 rooms, large reception hall, handsome buffet and fireplace, piped for furnace, modern in every particular; 50-foot lot, Harvard boulevard, high ground, where values do not recede; fine for home, or an investment; will rent for $35 per month; house 2 years old and in good repair. See me quick.

R. P. ARCHER, 21 2304 W. Pico, corner Harvard blvd.

FOR SALE—OR EXCHANGE — ELEGANT new 8-room house, large east front lot, finest West Adams section; hardwood floors, elegant buffet, bookcases, beam ceilings, paneled walls; brick fireplace, house piped throughout for furnace, buffet kitchen, breakfast room, 5 bedrooms, dressing room with lavatory; wardrobes built in every closet; large balcony. Price $7250; house too large for owner. Will consider 6 or 7-room modern bungalow as part payment. Easy terms. PITTSBURG REAL ESTATE CO., 311-12 Laughlin Bldg. 21

FOR SALE— WEST ADAMS HEIGHTS SNAP. 7 rooms and bath, large living-room and dining-room, paneled and beamed, hardwood floors, beautiful old mission fixtures, 2 fine bedrooms, polished maple floors, cobblestone mantel, and artistically arranged den. The buffet is a beauty. This is positively the prettiest bungalow on the heights. Price $[illegible] cash. C. A. VICKREY & CO., Main 2976; A3752. 327 S. Hill st. 21

FOR SALE— HOME, INVESTMENT OR INCOME. NEW MISSION STYLE MODERN HOUSE, TWO APARTMENTS, FOUR ROOMS AND BATH EACH, SEPARATE ENTRANCES; HIGH LOT TO 20-FOOT ALLEY, THREE CAR LINES, PAYS 8 PER CENT. NET AS AN INVESTMENT. SEE THIS COMPLETE PLACE AND OWNER AT 25 S. BELMONT AVENUE. BELT LINE CAR TO COUNCIL ST. 22

Classified Liners.

FOR SALE—
Houses.

FOR SALE — A NEW MODERN 5-ROOM COTTAGE, 816 W. 11TH ST., PRICE $3800 $1200 CASH, REST STRAIGHT MORTGAGE FOR 3 YEARS. INQUIRE AT COTTAGE. W. A. ROBERTS. 21 614 O. T. JOHNSON BLDG.

FOR SALE—BIG BARGAIN. 730 N. Hill st., one block north of Sunset blvd., 1½ blocks from the High School, 1 block from new Hill st. tunnel, 5 minutes' walk from new postoffice; large, modern house, 10 rooms and 2 baths; furnace heat; this property must be sold, and is a snap for a shrewd buyer. Location is very close in, only 5 minutes' walk from First and Broadway. Price only $6750. Buyers only. Inquire on premises.

FOR SALE—NEW COTTAGE, $300 CASH, balance $25 monthly, including interest; price $2850; five good rooms, and bath; everything beautifully finished inside and out, all the work guaranteed; street improvements and cement walks completed and fence around lot; on the choicest and most attractive street in the southern section of Los Angeles. If you desire a unique and pretty little home at less than its actual value, see this. LOS ANGELES INVESTMENT CO., 357 S. Hill. Main 2248. A8118.

FOR SALE—A SPLENDID SIX-ROOM COTTAGE on W. 28th st. This place can be purchased either furnished or unfurnished. The furnishings are first-class, including an upright piano. The house faces north and has every modern convenience. Price $5000. Liberal terms. For particulars ask for NELLIE NORMAN, with THE ROCKFORD REALTY CO., suite 529, I. W. HELLMAN BLDG., Fourth and Main. 'Phone F7029. 22

FOR SALE— CLOSE IN HOME—GREAT BARGAIN. Constance st., near Pico. 9 rooms, completely modern, lot 50x150, east front, lot worth $150 per front foot. Will sell completely furnished, will rent for $35 per month. Price $7500; 1-3 cash. See us about this quick. O. A. VICKREY & CO., Main 3676; A8753. 306 S. Hill st. 21

FOR SALE— SOUTH FLOWER STREET. 5-ROOM BUNGALOW, COMPLETELY FURNISHED, RENTED FOR $50 PER MONTH; A MODERN AND UP-TO-DATE HOME IN EVERY RESPECT, AT THE LOW PRICE OF $3800, EASY TERMS. HASSON BROS., 21 419-20 H. W. HELLMAN BLDG.

FOR SALE — 1439 W. 23RD ST., 7-ROOM 2-story house, just finished, 4 bedrooms, enameled white, with maple flooring, large living-room with mantel, beamed ceiling, dark stain downstairs with oak flooring, dining-room paneled with wood wainscoting, built-in buffet, 2 seats, best of plumbing, furnace, shade, chandeliers, lot 50x135; price $6250, terms. Owner, 2916 BRIGHTON. Phone West 2372. 21

FOR SALE— VERMONT AVENUE. $6500. $6500. Good 8-room 2-story house in perfect condition and modern in every particular; lot 65x118. This is one of the greatest bargains in town. Terms half cash. JONES & RYDER LAND CO., 216 West Third st. 23

FOR SALE—$5250; $1500 CASH; 7-ROOM 1½-story bungalow; fine corner lot, east front in Chas. V. Hall Tract; hardwood floors, paneled walls, fireplace, large screen porch, laundry tubs, 2 toilets, 2 bedrooms and bath on second floor; large rear balcony, will consider smaller bungalow as part payment; or will make very easy terms. PITTSBURG REAL ESTATE CO., 311-15 Laughlin Bldg. 21

FOR SALE—BARGAIN. 1381 Carroll ave.; large two-story 8-room house, on beautiful lot, 50x150 ft.; fine shrubbery and lawn; granite retaining wall; best block in all Angeleno Heights; only 12 minutes' ride to First and Broadway; lot worth $3000. Price only $5250; a snap at this figure. Take Angeleno Heights car to Carroll ave., go west ½ block.

FOR SALE—$2700; A BIG SNAP FOR A quick buyer; a new California cottage on large lot, 50x125, only one block from the car line, 15 minutes out on the Long Beach line. Terms, $350 cash, balance $25 monthly, including interest. Just what you have been looking for. For particulars see MR. PHILLIPS, with the Golden State Realty Co., 609-610 S. Spring st.

FOR SALE—BY THE OWNER. PRICE $3100. 6-room cottage, must be sold and is cheap, about 2 years old, east front, gas and electricity, porcelain bath and toilet, tinted walls, conveniently arranged, spacious reception hall. If you want a bargain, call at 3009 HOOVER ST. Phone West 4268. 30

FOR SALE—A GOOD HOME; I MEAN BUSINESS. I will sell my 5-room bungalow, completely furnished, with all garden tools and appurtenances, good cellar and barn, nice lawn, flowers and fruit trees, Jersey cow; oiled street, cement sidewalk and curb; ½ block from car line, in best residence district; high, dry and sightly; lot 50x140 feet. I need the money. H. R. WISEMAN, 433 Oregon ave., Sawtelle, Cal. 24

FOR SALE—254 W. 48TH ST., 7 ROOMS, 1½-story, modern. 462 W. 52nd st., 6 rooms, 1½-story, modern. Owner has moved out of city and says SELL. See these and make us an offer. GEO. E. WALHIZER, Home A2813. 626 W. Sixth st. Broadway 3361. Ground floor. 22

FOR SALE — WE WILL BUILD YOU A strictly modern 5-room cottage, or bungalow with clinker or pressed brick mantel, leaded glass doors in buffet, bookcases, polished floors, first-class plumbing; cement walks, fixtures, etc., for $1800. We furnish plans and specifications free. Call at our office and look them over. E. S. WILLIAMSON & CO., 202-4 Grant Bldg. 21

FOR SALE— A GENUINE BARGAIN. Actual value $4300; forced price, with terms, $3800; eight-room new home; lot 50x135; West Adams district. 1859 West 25th st. Call at 409 STIMSON BLDG. or Telephone A6896; Main 4026. Will exchange equity for anything clear.

FOR SALE— WESTLAKE SNAP, NEAR WESTLAKE PARK. 5 rooms modern and furnished, rented for $40 per month, lot 51x135, north front. This is a positive pick-up. Price $4500; 1-3 cash. O. A. VICKREY & CO., Main 3676; A8753. 306 S. Hill st. 21

FOR SALE— ON BONNIE BRAE ST. 5 rooms modern, lot 50x150. This pretty little bungalow in the swell Westlake district in the best buy in town. Price $3500—½ cash. O. A. VICKREY & CO., Main 3676; A8753. 306 S. Hill st. 21

FOR SALE—ON EASY TERMS—SNAPS— 540 W. 42nd st., 6 rooms—$3000; $500 down, $35 per month and interest. Lot 40x135. New house. Modern improvements. Would take a good building lot in part payment. Full commission allowed agents. 'Phone 2790. WATSON, 322 Trust Bldg. 30

FOR SALE— $300 CASH. Just completed, attractive 5-room and bath, modern bungalow, brick mantel, buffet, pantry, handsome combination lighting fixtures; $300 cash, $27 per month. Price $3150. See owner, 836 EAST 41ST ST. Phone B9778. 21

FOR SALE—MODERN, 5-ROOM BUNGALOW, polished floors, brick mantel, built-in bookcase and panelled dining-room; also large built-in linen drawers and shelf, and handsome lighting fixtures; price $2800; $1000 down and $25 a month, including interest. Owner, A. L. BAILEY, 469 Austin st. South 2279. 23

FOR SALE—BY OWNER, $500 CASH, BALance like rent, a modern five-room bungalow, porcelain bath, toilet, washstand and sink, mantel, fireplace, cabinet kitchen, cobblestone front, large front and back porch, lawn, cellar and fenced lot; price $2700. 'Phone B3066. 1549 E. 30TH ST. 21

FOR SALE—$1400, BIG BARGAIN, 4 ROOM house and furniture on large corner lot, 80x167½ to 20 foot alley; you can overlook the entire city from this corner; you can't beat this place for the money, the opposite corner is held at $3000; but we need the money. T. GOUGH, 434 S. Hill. 21

FOR SALE—$3250; GENUINE BARGAIN, new 8-room house, large lot, cove and beamed ceilings, mantel, built-in bookcases and buffet, polished floors, high ground, unexcelled for health and view, close in, reasonable terms. WESTERVELT, 222 Merchants' Trust Bldg. A5313, Main 6780. 22

FOR SALE—GENUINE BUY; NEW 8-ROOM home, 1339 W. 25th street; large fenced lot, near W. Adams car; will sell equity or trade, mortgage $3000, 7 per cent.; $500 from reliable parties will handle deal; price $5500. Commission to agents. OWNER, 409 Stimson Bldg. Telephone Main 4026.

FOR SALE—AGENTS TAKE NOTICE. THE 2-flat building, No. 790 and 792 E. 14th st., belonging to Isaac Burke are now listed with us as sole agents. Price $5000, 2 flats of 5 and 6 rooms each. Lot 42x135 to alley. Will pay 8 per cent. net. LOCKHART & SON, Sole Agents, 309 W. First st. 21

FOR SALE — A REAL BARGAIN; THIS fine 6-room modern house; must sell in 3 or 4 days; parties going east; don't fail to see it; $2700 terms. Take Hollywood car, get off at Norton, go south 1 square on top of the hill, go east 1 square to Michelterano st., first house south, lot 50x160. 23

FOR SALE — $250 DOWN, BALANCE $15 PER MONTH, GOOD FOUR-ROOM PLASTERED HOUSE ON IMPROVED STREET; PRICE $1600. 'PHONE BOYLE 840. SEE OWNER, 503 N. SOTO ST. TAKE BROOKLYN AVE. CAR TO SOTO, WALK NORTH SEVERAL BLOCKS. 23

FOR SALE—
Houses.

FOR SALE—$3600— A Pasadena snap! 8-room residence, Pepper st., near Fair Oaks ave. Lot 75x175. Splendid investment and increasing daily in value; $300 down secures it; would consider good building lot in Los Angeles in part payment. 'Phone 2790. WATSON, 322 Trust Bldg. 30

FOR SALE— Must sell! Need money! 10-room modern residence, large lot, north front, low price, close in, 1-3 block to car. Half cash. See this at once. MR. EPPERSON, 504 Byrne Bldg. Phone A2237. 21

FOR SALE—NEW, ELEGANTLY APPOINTed nine-room house, modern conveniences, most desirable location in city, artistically furnished, complete, in every detail; rare chance for some one; built for home. For full particulars call room 322 L. A. TRUST BLDG. A2873. 21

FOR SALE — AT A SACRIFICE OF $1000, cheaper now than 10 days ago; a 6-room modern bungalow, lot, 50x156 to alley; barn, with 3 living-rooms in; room for 3 buggies, automobile and 6 houses, in the southwest; price $4500; commission to agents. Phone B1888, 1933 ARLINGTON. 23

FOR SALE—$3100; $450 CASH, SMALL PAYments; 5-room modern bungalow, close in, near Washington st., brick fireplace, paneled walls; bedrooms and bath in white enamel; laundry tubs, gas and electricity. Lot 50x120. PITTSBURG REAL ESTATE CO., 311-15 Laughlin Bldg.

FOR SALE—BY BUILDER AND OWNER, just being completed two modern six-room bungalows, 879 and 883 Dewey ave.; large, well-lighted rooms, polished floors, mantel, buffet, fine mission fixtures. For price and terms see H. W. WILSON, at bungalows. 'Phone B2828. 22

FOR SALE—BEAUTIFUL NEW 5-ROOM residence; will be completed this week, $2500; $500 cash and $25 per month; large lot, berries, fruit trees; mission fixtures, thoroughly modern. Near 45th st. and Main. T. L. O'BRIEN CO., Jefferson and Main sts. Phones South 2276; B5333. 22

FOR SALE—ONE OF THE NICEST 5-ROOM bungalow cottages in Southern California; on one of the best residence streets in the town; oiled streets, cement sidewalks and trees. If you want to own a home like this for a little money, come and see me. GEO. W. WISEMAN, 433 Oregon ave., Sawtelle, Cal. 24

FOR SALE— FOR SALE— 12, 2, 3, 4, 5 and 6-room cottages for sale, from $1000 up on time payments. SOUTHSIDE BLDG CO., 53rd and San Pedro sts. Maple ave. cars all stop there. 21

FOR SALE— Nearly new 5-room cottage, everything modern, close to 3 car lines, large lot, barn, lawn, flowers, etc. Price $2600, terms; will consider a lot and some cash. Owner, MR. EPPERSON, 504 Byrne Bldg. Phone A2237. 21

FOR SALE—HERE IS A BARGAIN; 5-room cottage, thoroughly modern, improved grounds, fine location, southwest; used as income property; shows over 10 per cent. on investment; this week only. Address L, box 198, TIMES OFFICE. 21

FOR SALE— WESTLAKE. A fine 11-room Westlake residence; owner leaving for Europe; will take 1-3 down. METZLER INVESTMENT CO., 409 Stimson Bldg., A6491, Main 3865. 23

FOR SALE—6-ROOM MODERN COTTAGE, lot 40x135, fine lawn and flowers, furnished complete, for $3000; must sell; party leaving the city; will take vacant lot part pay. CRAWFORD REALTY CO., 407 Delta Bldg. 'Phone F6549. 30

FOR SALE—IF YOU HAVE $150 YOU CAN buy one of the neatest California bungalows in town, five rooms. Monthly payments. Liberal discount for any amount of cash. 1523 E. 38TH ST. 23

FOR SALE— 5-room cottage, lot, 122x140, $1200, easy terms. C. W. STEWART CO., 436-8 Mason Bldg., Fourth and Broadway. 21

FOR SALE—FINE 5-ROOM HOUSE IN S.W., close to car line, new and modern, can give good terms, don't miss this snap. See M. DRINKWATER, with Western Realty & Investment Co., 434 S. Hill st. Phone F8614. 21

FOR SALE—ON EASY TERMS. Seven-room, one-story, and a seven-room, two-story, fine location, southwest, and one of eleven rooms, Westlake. 24 L. L. BOWEN, 502-3 Fay Bldg.

FOR SALE—CHEAP, $3600, EIGHT ROOMS, modern, lawn, palms, barn, lot 50x150; street on both ends; can build two cottages or rear street makes good rental property. 12 per cent. Call owner, B3461; South 2407. 27

FOR SALE—BY OWNER, REAL BARGAIN, 5-room new modern cottage, between Moneta and Figueroa, sure money maker; $2300, easy terms. JAS. BUCKLEY, 320 Coulter Bldg., 213 S. Broadway. Phone A1930. 22

FOR SALE—NEW 5-ROOM MODERN AND stylish bungalow in southwest, 6th ave., W. Jefferson car service. $2600, $350 cash, $30 monthly. J. A. BOWDEN, owner; commission to agents, 308 Laughlin Bldg. 23

FOR SALE—2 EIGHT-ROOM RESIDENCES, just off of West Adams on Raymond ave. Owner leaving for the east; must dispose of houses at once. A. A. R., care of Los Angeles Athletic Club, 540 S. Spring. 22

FOR SALE—6-ROOM NEW AND MODERN cottage for $700, down and balance $30 per month, on 34th st., between Main and Maple. No. 307 T. L. O'BRIEN CO., Jefferson and Main sts. Phones South 2276; B5333. 22

FOR SALE—BEAUTIFUL NEW 6-ROOM hollow stone house, south part of city; fine large lot; sure bargain for $3600; $700 cash, balance to suit. ATLANTIC CO., 409 W. 7th. 23

FOR SALE—NO. 1404 E. 46TH, 2-STORY 6-room house, modern, wide alley, side and rear, small barn, cement walk and curb; $2600, easy terms. See OWNER, No. 504 O. T. Johnson Bldg. Phone A8317. 21

FOR SALE—$6500, BEAUTIFUL NEW 8-room house in splendid neighborhood southwest. Every modern convenience. Near car. A great bargain. R. W. POINDEXTER CO., 409 Wilcox Bldg. 23

FOR SALE OR EXCHANGE—SOUTHWEST new 5 room bungalow, modern, strictly up to date, beam ceilings, barn, alley, very cozy, price $3300, $1150 cash, balance easy. WEST 822. Owner. 24

FOR SALE—ONLY $3600, WEST ADAMS DIStrict. Any one looking for a bargain in a fine built modern cozy five room cottage will appreciate this. Address K, box 114, TIMES OFFICE. 24

FOR SALE — A SNAP; 6-ROOM BUNGALOW; 52nd st., near Moneta and near good school; furnished for $3000; must sell at once. CRAWFORD REALTY CO., 407 Delta Bldg., phone F6549. 22

FOR SALE—S.W. CORNER OAK AND 20TH sts. For a nice home with beautiful surroundings apply on premises. 23

FOR SALE—FIVE-ROOM MODERN COTtage, Denker ave. and 47th, at $2600, terms; commission. 'PHONE F5725. 21

FOR SALE—4-ROOM BUNGALOW, ONLY $1200, $100 cash, balance same as rent. OWNER 458 S. Spring st. 23

FOR SALE—2015 MIRANDA ST., MODERN 5-room cottage, 3 car lines; must be sold this week. Call at house. 25

FOR SALE—5-ROOM HOUSE AND GOOD lot, East Side, only $1100. See BONNER, 111 S. Broadway. 21

FOR SALE — BIG BARGAIN; 4-ROOM house, all fenced in, for $750. 1497 E. 51ST.

FOR SALE—
City Lots and Lands.

FOR SALE—LOT ON 59TH ST. BETWEEN Moneta and Main, north front, $750, $100 down, $10 per month. STANLEY LAWRENCE, 119 S. Broadway. Phone A2857. 22

FOR SALE—A SNAP, $550 EACH, 2 LOTS, 40x135 to alley, on 56th st., near car line, $100 down, balance easy terms, must have money. Call 5010 CENTRAL AVE. 21

FOR SALE — NEAR HOLLYWOOD; LOT 50x150; in choice residence district; lot 25, block C, North Park tract; make offer. T. L. KERR, Frost Bldg. Phone A6222. 21

FOR SALE — WEST JEFFERSON NEAR Western; the cheapest lot on the street; north front, 50x135; price $1600. KERR & MORRISON, Frost Bldg. Phone A6222. 21

FOR SALE — EAGLE ROCK, ELEGANT lots, high-class improvements, $550, $50 cash, $10 monthly. Stop at Howard Drive. WIESENDANGER, 207 S. Broadway. 21

FOR SALE—ALHAMBRA, STOP AT HIdalgo ave., finest boulevard in Alhambra. Buy a lot and double your money. WIESENDANGER, 207 S. Broadway. 21

FOR SALE—FEW LOTS LEFT IN MONETA ave. Home tract., $350, street improvements paid; $50 cash, balance $10 per month. BURKE BROS., owners, 453 S. Spring. 23

FOR SALE—LOT, 52x150, NORTHWEST corner 46th and Main; have been asking $3650, will sell same at a bargain for quick sale. Owner, SOUTH 3683. 24

FOR SALE—$2000, 50-FOOT NORTH FRONT lot, 23d street, near Union Square. Owner, 1223 WEST 28TH STREET. Phone Home B1363. 22

FOR SALE—$2650, NEAR PICO AND Bonnie Brae, 50x135, No restrictions. YOUNG & ADAMS, 354 S. Hill st. A7866. Broadway 2915.

FOR SALE—THE CHEAPEST LOT BEtween Moneta and Figueroa, only $700, $300 down, balance $10 per month. PHONE OWNER, Main 1868.

FOR SALE — BY OWNER, N.W. CORNER 31st and Trinity; 2 lots at a bargain; 1 block from Maple ave. Address K, box 196, TIMES OFFICE. 21

FOR SALE—FINE LOT ON FIGUEROA near Slauson, an east front, another lot for $650, instalments. OWNERS 453 S. Spring st. 23

FOR SALE — CORNER LOT IN BURKE Bros.' Figueroa subdivision, only $600, easy payments. OWNER, 453 S. Spring st. 23

FOR SALE—$2300, NEAR WESTLAKE, near Westmoreland, 50x135. YOUNG & ADAMS, 354 S. Hill. A7866. Broadway 2915.

FOR SALE—
City Lots and Lands.

FOR SALE—

ARLINGTON HEIGHTS EXTENSION

A SURE DISTRICT.
A SURE INVESTMENT.
A SURE MONEY MAKER.

OTHERS ARE MAKING MONEY, SO CAN YOU.

THIS BEAUTIFUL SUBDIVISION LAYS ON THAT HIGH AND LEVEL GROUND JUST WEST OF PRESENT CITY LIMITS AND BETWEEN 18TH AND WASHINGTON STREETS.

NO OTHER TRACT IN THE WESTERN PORTION OF CITY AFFORDS A FINER VIEW, BETTER AIR OR LOCATION.

THE STREET WORK IS NOW COMPLETED, THE IMPROVEMENT IS THE HIGHEST GRADE.
EVERY CITY CONVENIENCE, ABUNDANT SUPPLY OF WATER.

50 FOOT LOTS, $900, $1050, $1150.
50 FOOT LOTS, $900, $1050, $1150.
50 FOOT LOTS, $900, $1050, $1150.
50 FOOT LOTS, $900, $1050, $1150.

TERMS 1-4 CASH.
TERMS 1-4 CASH.

BUILDING RESTRICTIONS OF $2500 INSURE YOU OF HIGH GRADE HOMES.

BUY NOW BEFORE PRICES ARE ADVANCED.
YOU WILL PAY DOUBLE THESE PRICES IN A YEAR HENCE.

D. A. PATTEE,

MANAGER OF TRACT FOR STRONG & DICKINSON, N. W. CORNER 2ND AND BROADWAY. HOME EX. 968. MAIN 1273.

W. N. DAUGHERTY, TRACT AGENT, WEST 3382.

FOR SALE—

SCHMIDT HEIGHTS

In the fashionable WILSHIRE-WESTLAKE district, will be the nearest high class exclusive residence tract on the line of the Fourth st. SUBWAY, for the VERMONT AVE. SUBWAY STATION will be located in this tract where the tunnel emerges, and the time from 4th and Hill sts. will be ONLY FOUR MINUTES.

SCHMIDT HEIGHTS is now reached in 15 minutes from Broadway by the Bimini and W. 6th st. car lines.

Distance from business center is 3 miles.

The tract embraces Vermont ave. and Catalina st. east and west, and W. 4th and 5th sts. north and south.

Several east front lots on Vermont avenue, can be had at $2200, size 50x152. On New Hampshire, Berendo and Catalina sts., prices are proportionately cheap, and terms easy, but when the first shoveful of earth is lifted and the work on the SUBWAY is commenced, you will wonder why you could not foresee that SCHMIDT HEIGHTS was destined to be THE MOST VALUABLE RESIDENCE TRACT in Los Angeles.

DO YOU WANT TO GO HOME FOR LUNCH?

Tract office is located on the corner of 4th and Vermont, I am there afternoons.

WILLIAM F. SPRAGUE, tract agent. MINES & FARISH, 315 S. Hill st.

FOR SALE— IN HUNTINGTON BOULEVARD TRACT we are selling choice, high and sightly lots, with suitable building restrictions that will assure substantial and desirable improvements at opening prices.

OPENING PRICES,

ON EASY MONTHLY INSTALLMENTS.

10% CASH DOWN

LARGE 50-FOOT LOTS TO AN ALLEY.

$400 TO $750

PRESENT PRICES limited to the first 50 lots sold, and include first-class street work, cement walks, curbs, oiled and graded streets; water piped in front of each lot.

HUNTINGTON BOULEVARD TRACT is only 14 minutes from center of city on Pasadena Short Line, and has a three-minute car service. This property offers many advantages to homeseekers and investors which no other tract on the market can duplicate, considering location, prices, terms, improvements, size of lots, building restrictions, car service, view and climatic conditions.

SEE E. T. BARBER, JR., SALES MANAGER OF TRACT FOR STRONG & DICKINSON, N.W. COR. 2ND AND BROADWAY. Tel. Main 1273. Home Ex. 968.

PAUL H. BLADES CO., 115 Henne Bldg. 122 W. Third st. 21

FOR SALE—LOTS, BY MINES & FARISH.

$8500.
WILSHIRE BLVD. SNAP; N.W. CORNER. 150x150, with 20-foot parallel alley.
Price for 2 weeks only.
Only 4 blocks from Sunset Park.
One block from the car.
Fine location for elegant home or for speculation; gas, electricity and water now at hand. Buy this corner and build you a home to live in.

It is an absolute bargain.
Act quickly.
See
MINES & FARISH,
315 S. Hill st.

FOR SALE— FREE OBSERVATION TRIPS. I am running my own special car from Second and Spring to Athen Heights every hour. I want you to see this beautiful tract with its wonderful panoramic view. Stop the car anywhere you please along the line on Second, on Broadway, on Seventh, on Grand avenue or on Vermont avenue. Car leaves at 9:40 and 11 a.m., at 12:30, 1:40, 3 and 4:20 p.m. Save money by seeing these lots and buying now, while prices are low. They advance next week. Present prices for lots 50x160 to 100x160 are $375 up. Small payment down and $10 a month.

EMIL FIRTH, 319 W. Fourth St., bet. Broadway and Hill. 22 Phones Home A8105, Main 2543.

FOR SALE— A BARGAIN. A lot on Colegrove car line, near Vermont ave., just outside of the city limits; only $800; a snap; $50 down, $10 per month. HACK & PEIPERS, Main 6804, A4362. 203-204 I. W. Hellman Bldg. 24

FOR SALE—
City Lots and Lands.

FOR SALE—

GOING UP.

YOU HAVE A CHANCE TO GET A GOOD LOT CHEAP IN

JEFFERSON STREET PARK.

NOW, BUT IT WON'T LAST LONG BEFORE THE PRICES ARE WAY UP AND YOU WILL BE KICKING YOURSELF FOR NOT BUYING SOONER.

TAKE OUR ADVICE AND BUY NOW. THERE IS NO TIME LIKE THE PRESENT.

SEE FOR YOURSELF THAT THIS IS A TAKING TRACT. SEE THE HOUSES THAT ARE BEING BUILT. SEE HOW FAST THE LOTS ARE SELLING.

NORTH OF JEFFERSON STREET THE LOTS ARE NEARLY ALL SOLD, WHILE A GOOD START HAS BEEN MADE ON THOSE SOUTH OF JEFFERSON.

BUY NOW.

WE BELIEVE IN THIS TRACT, AND YOU WILL WHEN YOU SEE IT.

IT IS ONLY 20 MINUTES' RIDE ON THE WEST JEFFERSON STREET CAR, AND IN THE SECTION WHERE LOS ANGELES IS GROWING.

THE SOUTHWEST.

THE GREAT BOULEVARD TO THE SEA—JEFFERSON STREET—PASSES DIRECTLY THROUGH THE TRACT.

THE IMPROVEMENTS ARE THE BEST ALL GOOD HONEST WORK.

JUST THE TRACT FOR BUILDING A COSY BUNGALOW.

YOU CANNOT FIND SUCH LOW PRICES FOR SUCH HIGH-CLASS PROPERTY ANYWHERE, NO MATTER HOW FAR YOU LOOK.

LOTS ONLY $650. EASY TERMS.

TAKE WEST JEFFERSON STREET CAR TO ARLINGTON ST., AND THERE YOU ARE.

G. G. JOHNSON, 304-306 BRYSON BLDG. HOME A3313. SUNSET BROADWAY 2877.

BEN N. POWERS, 1365 ALVARADO TERRACE. HOME A4736.

ARTHUR W. KINNEY CO., 118-119 MERCHANTS' TRUST BLDG. HOME A9342, SUNSET MAIN 3233.

FOR SALE— We're selling choice residence lots, north or south fronts, between VERMONT AND BUDLONG, on 52nd, 53rd and 54th sts. $50 cash and $10 a month. Inside city limits, in the greatest growing districts of the city. Right on the highway to San Pedro Harbor. All modern improvements. Buy now, for home or investments, and take out some of the profits that are sure to come in. VERMONT AVENUE VILLA TRACT. Call for full particulars and arrange to see this property. WARREN F. McGRATH, Sales Manager of tract for STRONG & DICKINSON, N.W. cor. Second and Broadway.

FOR SALE— GO DOWN TODAY. AGENT ALWAYS THERE. CHEAPER THAN ACREAGE, LOTS $700 AND UP. $25 DOWN AND $10 A MONTH. EAST JEFFERSON ST. TRACT. TRACT OFFICE TEL. SOUTH 2498. TAKE SLAUSON JUNCTION CAR GOING SOUTH ON MAIN ST., AND GET OFF AT 38TH ST. TRACT AGENT, MR. ROCKWELL, IS ON THE GROUND THERE DAILY, 9 TO 4, AND WILL BE DELIGHTED TO SHOW YOU THE MERITS OF THESE CHOICE, LOW-PRICED LOTS. LOTS $700 AND UP. $25 CASH, $10 A MONTH. GET IN NOW. NEVER PAY RENT; BUY A LOT. CHEAPEST CLOSE IN LOT IN CITY. TAKE CAR TODAY. LOOK IT OVER. BE SURE AND LEAVE DEPOSIT ON A LOT BEFORE THE RAISE IN PRICE TAKES PLACE. SNAP IN SMALL SHACK ON BIG LOT; EASY TERMS. ALSO 4-ROOM HOME CHEAP. NEW 5-ROOM MODERN COTTAGE ON NICE LOT FOR $2100; TERMS. SNAP. TEL. HOME EX. 968, MAIN 1273. GUS B. HILL, SALES MANAGER, N.W. CORNER SECOND AND BROADWAY. WITH STRONG & DICKINSON.

FOR SALE— Say! If I would tell you that I would sell you a lot at Jefferson and Grand ave. for $400, you'd buy it, wouldn't you? Now these lots are not located there; if they were you'd just come to see me on the run, wouldn't you? I tell you, however, that in less than a year, one or two my lots will be just as cheap. Now don't smile.—I know it's a fact, and I'll prove it to you if you want me to. $300. $325. $350. $25 CASH. $10 MONTHLY. BUYS A BIG LOT, OR 1-4 ACRE. VERMONT HEIGHTS, situated in the growing southwest, magnificent view, highest class street improvements, 2 car lines pass the tract, third building. Telephones and electric lights. I know you'll more than double your money if you buy now. Why don't you? Just figure in one year, even if you don't sell you only have $145 invested. It's better than a bank. I'll give you full information. Maps and tickets if you will call on me. WARREN F. M'GRATH, with STRONG & DICKINSON, N.W. corner Broadway and Second st. 22

FOR SALE—

The tide has changed. The rush this season is to high ground. Towards the foothills and there is not enough hills to go around.

LOS FLORES SLOPE, ALTADENA, 1700 feet above the dust and smoke of town.

75-foot lots only $300 and up. This is the choicest property in the foothill section. Come in and make engagement with us to go up and look it over.

HAMBRIGHT and THE M'KEE REALTY COMPANY, Exclusive Agents, 314 Laughlin Bldg. 21

FOR SALE—BY RICHARDS REALTY CO. 429-430 DOUGLAS BLDG.

WILSHIRE BOULEVARD HEIGHTS. THE CREAM OF THE RESIDENCE SECTION.

$3000—S.W. COR. VERMONT AND 8TH...50x145
$4000—VIRGIL, E. FRONT, NEAR 6TH...50x170
$4800—BERENDO; BET. 7TH AND WILSHIRE, EAST FRONT; WANT OFFER 60x150
$4000—23RD, NEAR BERKELEY SQ.....75x150

MAIN 5300. RICHARDS REALTY CO., HOME A2553. 429-430 DOUGLAS BLDG. 21

FOR SALE—IN CITY LIMITS, 5c FARE, $650. LARGE LEVEL, SIGHTLY LOTS, 50x170. PRICE $650—WHY GO TO THE COUNTRY AND PAY DOUBLE STREET CAR FARE AND DOUBLE THE PRICE OF THESE BEAUTIFUL LOTS, WHEN YOU CAN GET A BETTER LOT IN EVERY RESPECT INSIDE THE CITY, WITH CITY WATER, GAS, ELECTRIC LIGHTS AND 5c CAR FARE, ON ONE OF THE BEST DOUBLE-TRACK ELECTRIC LINES. MAIN 5300. RICHARDS REALTY CO., HOME A2553. 429-430 DOUGLAS BLDG. 21

FOR SALE— $300 Buys One Now. I have several fine half-acre lots at Belle Vernon, with perpetual free water, which I offer this week at $300, on terms of $10 cash and $10 month. The Long Beach and the Santa Ana electric lines are convenient. This is just about half what these half acres will be worth in six months. You can save money buying now and secure a home site in the heart of progress, on the way to Long Beach. Free tickets to see them; $10 down, $10 a month. EMIL FIRTH, 319 W. Fourth St., bet. Broadway and Hill. Phones Home A8105, Main 2543.

FOR SALE — LOT 40x125, ONE BLOCK north of Temple on Bonnie Brae, $900 net. OWNER, 436 N. Belmont. Main 564. 27

FOR SALE—
City Lots and Lands.

FOR SALE— WESTMINSTER SQUARE. WESTMINSTER SQUARE. WESTMINSTER SQUARE.

THE CITY'S IDEAL HOME SITE.

COMMANDINGLY LOCATED NEAR WILSHIRE BLVD.

LOCATION. Westminster Square is a high-class residence subdivision located at the corner of 4th and Western ave., high above fogs and dust, and presenting an inspiring view. Elegant homes and residence tracts surround it on every side; and exclusive Wilshire blvd. is near by.

IMPROVEMENTS. All streets are 75 feet wide and palms and ornamental trees are planted in front of every lot. The car line has almost been completed and will run directly through the tract. Two handsome homes are nearly finished and others are being planned. One man bought 4, another 5 and another 3 lots; after they had each searched the city over for the best proposition to be had.

PRICE OF PROPERTY. Lots are priced at $1250 and up. It is very seldom that a high class residence subdivision like Westminster Square is placed on the market and never are the prices of lots so reasonable as here. The location, the improvements, the environment are all that could be desired by either the shrewd investor or critical homeseeker. You neglect your own best interests when you fail to see this beautiful property. Conveyances waiting at our office today to take you out. Come early and secure the choicest sites.

ALTHOUSE BROS., Members L. A. Realty Board, 224 Laughlin Bldg. 21 Main 363, Home Ex. 363.

FOR SALE—

ARE YOU A HOMESEEKER?

OR

AN INVESTOR?

IF SO, WHY NOT GET A LOT IN

WEST JEFFERSON AND SEVENTH AVENUE TRACT.

AS AN INVESTMENT IT CANNOT BE BEAT. THE PRICE OF LOTS IS BOUND TO RISE AS THERE ARE THREE RAILROADS GOING IN.

AND AS A HOME TRACT—WELL, YOU KNOW WHAT THE SOUTHWEST IS.

THE SOUTHWEST IS BUILDING UP FASTER THAN ANY OTHER PART OF THE CITY,

AND

WEST JEFFERSON AND SEVENTH AVENUE TRACT

IS BUILDING UP WITH IT.

GET YOU A LOT WHILE THEY ARE CHEAP.

LOTS ARE NOW $400 AND UP. EASY TERMS.

TAKE WEST JEFFERSON STREET CAR TO THE TERMINUS AND WALK WEST TO THE OFFICE ON THE TRACT.

M. E. JOHNSON & CO.,

302 H. W. HELLMAN BLDG.

HOME A4539. SUNSET MAIN 3683.

21

FOR SALE— CREAM OF WESTLAKE LOTS.

$1800—50x145, Sunset near Hoover, 1 block from parks; $600 cash.
$2800—50x155, Seventh, east of Vermont; only lot below $3000.
$3500—60x155, Seventh, opposite Wilshire Place, Should bring $4000.
$3800—Corner 6th, near Hoover, worth $4500; payments to suit.
$8300—135x150, E. front; New Hampshire near Seventh; you can't beat this location for a home; priced to sell this week.
ARTHUR W. KINNEY CO., 118-19 Mer. Trust Bldg. A9242, Main 3233. 21

FOR SALE— —FOR SALE— 200 LOTS ON S. MAIN AND ON SAN PEDRO ST. AND ON SOUTH PARK AVE. AND ON NORWORTH. Finest and cheapest lots in city, sold on long time, just fine for building on big demand for houses, just finished 35, 5 and 6-room houses and bungalows and cottages and all sold; we want help to build 60 more this spring; we furnish the cash for building, big money in this for buyers. Offices 53RD and SAN PEDRO, Maple ave. cars. 21

FOR SALE— LAST REPORT. "Work progressing. Everything seems favorable to the completion of improvements in CORINTH HEIGHTS." Quarter-acre lots $300 and up; $10 down, $10 a month. Take a Gardena-Redondo car or the San Pedro which stops at Corinth Heights Station, a pretty ride of 20 minutes. Free tickets any time you call for them. THE WINTON-M'LEOD COMPANY, 330 South Hill street. Exchange 546. Main 6778.

FOR SALE— A GENUINE BARGAIN. 47TH STREET NEAR FIGUEROA. 47x160—$950. See us at once for further information on this exceptional snap. "IT PAYS TO SEE US." EDWARDS & WINTERS CO., 329 S. Hill st. Main 9307, Home Ex. 767. 21

FOR SALE— BUY BEFORE THE ANVANCE. Buy at $275. The finest lots on Vermont ave. The highest elevation. The finest view extending over 100 miles. Improvements all completed now. Pure water, graded and oiled streets. Cement walks and curbs. Ornamental trees. Two fast car lines. Terms, small payment down and $10 a month. EMIL FIRTH, 319 W. 4th st., between Broadway and Hill. Phones, Home A8105; Main 2543.

FOR SALE— AN ACRE! AN ACRE! $600 ON Easy Terms. Beautiful sweep of level land, in full acre tracts at Hyde Park. Graded streets and pure water; fast car service; home sites big enough for fine gardens and family orchard, lawn and flowers. Easy terms. EMIL FIRTH, 319 W. Fourth St., bet. Broadway and Hill. 22 Phones Home A8105, Main 2543.

FOR SALE— GRAMERCY PLACE NEAR 11TH ST., SPLENDID LOT, 50x150; OWNER MUST SELL AT SACRIFICE, PRICE $1675, TERMS $500 CASH, BALANCE 6, 12 AND 18 MONTHS. JONES & RYDER LAND CO., 22 216 W. THIRD ST.

FOR SALE—TAKE YOUR SUNDAY OUTing or go today, on Alhambra electric car to Hidalgo ave. Buy a lot on the finest boulevard in Alhambra and double your money. Fine improvements are completed. Tell conductor to stop at Hidalgo ave., Alhambra. $500, $50 cash, $10 monthly. Agent on tract. T. WIESENDANGER, 207 S. Broadway. 'Phone 3043.

FOR SALE—DO YOU KNOW THAT FOR $500 you can buy a lot 50x150, on Hidalgo ave., the great, fine boulevard of Alhambra, 80 feet wide, magnificently improved, cement walks 6 feet wide, cement curbs, cement gutters, street graded, oiled, palms and acacia all planted, large orange trees on these lots; easy terms. Go and see. Take Alhambra car, stop at Hidalgo ave.

FOR SALE— LOTS. LOTS. LOTS. Bargains in lots that owners must sell, cannot make payments; city lots, Glendale lots, Huntington Park lots. A few good bargains if taken quick. See M. DRINKWATER, Western Realty & Investment Co., 434 S. Hill st. 'Phone F8614. 21

FOR SALE— Do you want 40 or 80 east front on Vermont avenue, that is prospective business property, for only $75 per foot? We have 80 feet between 52nd and 53rd, on car line, and will sell 40 or 80 feet this week. Here's a good one for you. Can be handled for quarter cash. WARREN F. McGRATH, with STRONG & DICKINSON, N.W. cor. Second and Broadway.

FOR SALE— S.E. CORNER FLINT AND ARLINGTON. 50x115—$1100. This beautiful corner must be sold at once. Lot is three feet above grade and will make a beautiful home site. "IT PAYS TO SEE US." EDWARDS & WINTERS CO., 329 S. Hill st. Main 9307, Home Ex. 767.

FOR SALE—SHARES IN SMALL LOS ANgeles land syndicate, all business done with large trust company. Perfect security and fine profits guaranteed. Amounts $200 and upwards accepted. Address K, box 60, TIMES OFFICE. 23

FOR SALE—
City Lots and Lands.

FOR SALE— $900. NEAR 23RD AND FIGUEROA. NORTH FRONT. Terms $150 cash, $15 per month. HARRIS & JONES, 133 S. Broadway. Home A5699. Broadway 5125. 24

FOR SALE—I HAVE THE CHEAPEST AND best lots for cottage homes, with all city improvements, and good soil, in the city. Good car service and best of street work. Rather than hold over during the summer, I have decided to sell them at bargain prices. Investigate at once. See OWNER, 1102 Union Trust Bldg. F4991, Broadway 4630.

FOR SALE— Lots in Kellogg's Hollywood tract; only 2 blocks from Hollywood Hotel. Lots are high, level and close to car line. The new subway station will be only 300 feet away; positive bargain. HACK & PEIPERS, 203-204 I. W. Hellman Bldg. Main 6804, A4362. 24

FOR SALE—SPECIAL LOT BARGAINS. $1000 each, 6 lots, Moneta ave., near Slauson. $1400—50x125, W. 24th st., near Congress. $8600—75x200, Hobart blvd.; Adams Heights. We can prove these to be bargains. Investigate. See Mr. Lampton, with ARTHUR W. KINNEY CO., 119 Mer. Trust Bldg. A9242. Main 3233. 21

FOR SALE— $500 UNDER VALUE. 50x161—EAST FRONT—$2500 NET. WESTMORELAND BLVD., between 18th and Washington sts. This is the only east front can be bought less than $3000 on Westmoreland blvd. Address WESTMORELAND, P.O. box 396, Los Angeles. 21

FOR SALE— WEST 29TH ST. SNAP. $1600—$350 cash, lot 2, block 1, Howe Tract on the north side of 29th st., facing Hollister st. The lot is 50x137 and $250 under the market. Hollister st. is about to be opened which will make this lot worth $1800. See us quick as it won't last. KUCK & GOLDEN, Sole Agents, Vermont and 29th st. 21

FOR SALE— We are now forming a syndicate for an acreage subdivision in the San Joaquin Valley. Can demonstrate 200 per cent. profit on success of past sales. Subscriptions will be received in an amount from $1000 up. For full particulars address "H. H." box 166, TIMES OFFICE.

FOR SALE—MARKET VALUE $2500; WANT A BUYER TO MAKE BID ON 50x100 FOOT LOT, LONG BEACH, CLOSE IN; WILL ENTERTAIN A BID THAT IS A LOSS TO ME. BUSINESS IN NEVADA COMPELLS SUCH A SACRIFICE. OWNER, G. SHELBY, 233 S. GRAND AVE. A6878. 21

FOR SALE — TO ANY ONE BUILDING IMmediately, I will give choice of 3 south-front lots each, 60x155 and sell one for ½ its valuation; restrictions $2500; location about 1800 feet from Westlake Park; only one lot at this price. Lot Department, ARTHUR W. KINNEY CO., 119 Merchants' Trust Bldg. A9242, M3233. 2

FOR SALE—LARGE AND DESIRABLE LOT on Vermont ave., Sunnyside Park Addition. Will sell for $400 below adjoining property. Going to Seattle and for this reason I make this sacrifice. Will accept easy payments to suit. Owner, 735 E. 41ST ST. South 1385. 23

FOR SALE— BEAUTIFUL BUILDING SITE. N.E. corner Budlong and 37th st., 70x150, $3200; will be sold only to be built upon immediately. HOME BUILDING CO., 27 Phones West 32, Home B1345.

FOR SALE— LEFT—LEFT—LEFT. CAPITOL HILL. —ON— THE LEFT. Going toward Hollywood, corner Sunset blvd. and Golden Gate ave. Lots to see. 21

FOR SALE— HARVARD AVE. $175 CASH. Balance easy terms; a choice east-front lot on Harvard ave.; best street improvements, 50x150, $775; investigate at once. See H. J. SCHAPER, 460 Fay Bldg. 21

FOR SALE—CASH OPPORTUNITY. I will sacrifice $250 to $1000 worth of stock, secured by real estate, at a price to give you a good profit now; you will realize 3 to 5 times the investment in a few months; I mean business and this is O.K. Address L, box 70, TIMES OFFICE. 22

FOR SALE—WANT SOME FELLOW LOOKing for bargains to buy three $500 equities in three lots at $250 each; north front, next to southwest corner on 80-foot street and car line, southwest. Bit off more than I can chew. Second payment due soon. Address L, box 79, TIMES OFFICE. 22

FOR SALE— NEED THE MONEY. Will sacrifice one of the best situated lots in beautiful Vermont Avenue Square to buyer taking advantage of this opportunity within next ten days. Address G, box 162, TIMES OFFICE. 21

FOR SALE—$550 RESIDENCE LOTS, 154 feet deep on 80-foot Eagle ave., in Eagle Heights tract; stop at Howard Drive, Eagle Rock electric car, higher than frost and fog, choicest residence location. Agent on tract. T. WIESENDANGER, 207 S. Broadway. 21

FOR SALE— INVESTIGATE THIS AT ONCE. Denker ave., within one block of Grand-ave. car line; a choice east-front lot, 50x142, $800; $300 cash, balance good terms. See 21 H. J. SCHAPER, 460 Fay Bldg.

FOR SALE— $2500 PER ACRE. At a bargain for cash, 15¼ acres in division B, lot 4, block 39, Los Angeles city, south of Effie st. and half block north of Sunset blvd. OWNER, 83-5 Temple Blk. 21

FOR SALE—I WANT PARTNER HAVING $1000 or more to help me handle best small acre tract in market. It can be sold quickly as lots at tremendous profit. Act promptly if you want to make money. Address K, box 42, TIMES OFFICE. 23

FOR SALE— INVESTORS, OVERLOOK THIS. If you wish 200 to 300 per cent. profit in 6 months on investment of $500 $3000 in real estate; investigate quick. Address E, box 129, TIMES OFFICE. 22

FOR SALE— Investors in real estate should investigate this opportunity of 200 to 300 per cent. profit in few months, $500 to $3000 accepted. Address E, box 128, TIMES OFFICE. 22

FOR SALE— FOR SALE— BARGAIN IN S.W. LOT. Have a lot for $825 in S.W. which is $300 under value; must sacrifice. R. F. HAISH, 503 Bradbury Bldg.

FOR SALE — FINE CORNER, 50x145, FROM 15-foot alley; well improved and pays 10 per cent. net on price asked; $3500 will handle, balance 3 years, at 7 per cent. Apply OWNER, 1387 E. 22nd. Phone South 1830. 23

FOR SALE — A BARGAIN; FINE RESIdence lot, 40x125, on 46th st., near South Park ave.; fine neighborhood; dandy street; the cheapest buy on street; $300 cash, balance to suit. OWNER, 469 E. 46th. 21

FOR SALE—BUSINESS PROPERTY WITH a great future; a buy that will turn dimes into dollars; namely 3 50x125-foot lots on Santa Barbara ave. See COOK & CO., now, corner Thorpe and Moneta ave. 21

FOR SALE—4 CHOICE BUSINESS LOTS ON Vernon ave., 50x140 to alley; these lots are exceedingly choice buys and can be bought at a great sacrifice. See COOK & CO., now, corner Thorpe and Moneta ave. 21

FOR SALE—TAKE HOLLYWOOD CAR TO Center st., walk two blocks south. Buy one of those great fine lots on Sunset blvd. Nothing finer to be had. WIESENDANGER, 207 S. Broadway. 21

FOR SALE—BARGAINS IN LOTS THAT owner must sell; can't make payments; this is at Watts Park Station; lots in best part on that place. Address L, box 118, TIMES OFFICE. 22

FOR SALE—14 ACRES FOR SUBDIVISION, on Eagle Rock ave., on extension of Garvanza line; all or part, $9600. M. J. FERGUSON, 300 W. 1st st. Phone A1486 and A1471.

FOR SALE— WILL SACRIFICE MY BEAUTIFUL LOT in the southwest, worth $1200, for immediate cash. Address E, box 177, TIMES OFFICE. 22

FOR SALE—MUST BE SOLD TODAY, OWNer leaving town, choice lots on W. 43rd st., 50x135 feet, away under market value. See COOK & CO., corner Thorpe and Moneta ave. 21

FOR SALE—$2650, NEAR PICO, WEST OF Figueroa, 50x125; YOUNG & ADAMS, 354 S. Hill st. A7866. Broadway 2915. 22

FOR SALE—ONE LOT LEFT IN BURKE Bros.' Figueroa subdivision, only $400. OWNERS, 453 S. Spring st. 23

FOR SALE—SNAP, BEAUTIFUL $700 LOT for $600, 52nd st. near Figueroa. Call OWNER, B3461, South 2407. 27

FOR SALE — SEVEN LOTS, CLOSE TO Watts Station; bargain. Inquire 600 FROST BLK. Home 'Phone A6649. 22

FOR SALE—
Acreage for Subdivision.

FOR SALE—ACREAGE ON VERMONT AVE. near 63rd st., good location, good property, many improvements, will put my time against yours and tell you all about it, and should be glad to show you the property. A. O. VERY, 354 S. Hill st. Home A6361. 21

FOR SALE—
Business Property.

FOR SALE—FACTORY SITE; 40x120 TO 20-foot alley; between Arcade and Santa Fe. WHEELER, 105 S. Broadway. 23

FOR SALE—GOOD PAYING RESTAURANT and delicacy, at 1033 S. FIGUEROA. 25

FOR SALE—$3300; LOT 40x125, NEAR 7TH and Ruth, snap; must be sold. Phone MAIN 1460. 22

FOR SALE—200 FT., E. 11TH ST., EAST OF Santa Fe ave. Apply 343 S. MAIN. 22

FOR SALE—
Business Property.

FOR SALE— LEO J. MAGUIRE & CO., 305-306 F. P. FAY BLDG., S.W. COR. [illegible]

WITH NOMINAL [illegible] BOARD OF PUBLIC W[ORKS] APPROVED THE W[IDENING OF] STREET TO 80 FEET, [illegible] WIDEST AND BEST [illegible] IN THE CITY. WE CAN [illegible] CORNER FOR A [illegible] LOW FIGURE AND ON [illegible] TERMS.

[illegible] TO 20-FT. ALLEY. [illegible]

IMPROVED WITH FINELY [illegible] PRESSED BRICK BUILDING [illegible] AND TWENTY-NINE [illegible] WALL AGREEMENT. [illegible] STAND THREE MORE [illegible] ING CANNOT BE DUPLI[CATED] FOR $38,000, MAKING COST [illegible] PER FOOT. INVESTIGATE [illegible] OF WASHINGTON AND [illegible] THIS TO BE THE CHEAPEST [illegible] IN THIS SECTION OF THE [illegible] NESS STREET, WHICH IS [illegible] ENED TO 100 FEET.

GRAND AVE., DOUBLE [illegible] 30 FT. FROM [illegible] [illegible] EXTENDING TO [illegible] [illegible] PER FOOT, OR ONE-HALF PRICE OF [illegible] GLE FRONTAGE AT THIS [illegible] MAJORITY OF THE FRO[NTAGE] JUST SIGNED FOR THE [illegible] GRAND AVENUE FROM [illegible] SON ST. THIS IS ALL THE [illegible] WANTING TO MAKE G[RAND AVENUE A] GRAND STREET, AND AS [illegible] PRICES ARE CERTAIN TO [illegible] ADVANCE. NOTE THIS [illegible] DOUBLE FRONTAGE ON [illegible] FINE SITE FOR STORE [illegible] MENTS, EXCEPTIONALLY [illegible] ATED FOR GARAGE, NEAR [illegible] VICTOR PONET'S [illegible] BUILDING, JUST COMPLE[TED] READY LEASED. THE CH[EAPEST] IN PROPERTY ON GRAND [illegible]

N.E. COR. WASHINGTON AND [illegible] STREETS. [illegible] [illegible] PER FOOT, FRONTING ON A 100 AND [illegible] MAKES THIS THE BEST [illegible] INGTON ST. CORNERS AND [illegible] FOR STORES OR APARTM[ENTS].

FIGUEROA STR[EET]. A FINE CORNER NORTH [illegible] [illegible] PER FOOT, ONE-HALF CA[SH]. THE CHEAPEST CORNER [illegible] 100-FOOT STREET.

LEO J. MAGUIRE & [CO.], 305-306 F. P. FAY B[LDG.], COR. 3RD AND HI[LL]. PHONES—HOME 128[illegible]. SUNSET, BROADWAY 47[illegible].

FOR SALE— FORTUNES IN LOS ANGELES [REALTY]. WE ARE SYNDICA[TING] A VALUABLE PIECE OF [illegible] OLIVE STREET BETWEEN SIXTH AND [SEVENTH] AT A PRICE [illegible] $350 PER FOOT LESS [illegible] ANYTHING ELSE IN THE [illegible] INCOME [illegible] PER YEAR. IT ONLY REQUIRES [illegible] TO SECURE A TENTH [illegible] OUR WORD FOR [illegible] THERE IS 32 1-2 PER CENT [illegible] ON YOUR INVESTMENT IN ONE YEAR. WHY LEAVE YOUR [MONEY IN BANK AT] 3 AND 4 PER CENT? ONLY TWO BLOCKS FROM BULLOCK'S NEW [illegible] A BLOCK AND A [illegible] FROM TEMPLE AUDITORIUM, ONE BLOCK FROM NEW 12-STORY [illegible] CONSOLIDATED REALTY [illegible] ABOUT TO BE BUILT, BACKS UP TO [illegible] L. A. GAS & ELECTRIC CO. [illegible] ON HILL STREET. IN FACT [illegible] IT IS UNDER THE [illegible] IMPORTANT IMPROVEMENT[S]. SEE US EARLY AS [illegible] SMALL AMOUNT OF [illegible] IS REQUIRED. LONG TIME MORTGAGE ON [illegible] SOLE AGENTS. WRIGHT & CALLENDER [COMPANY], 218-220 SOUTH HILL [ST.]

FOR SALE— [illegible] story house [illegible] this week, [illegible] Hill. Ex. [illegible]

Have you [illegible] double within [illegible] a $75,000 [illegible] today and [illegible] good to [illegible] best thing [illegible] the business [illegible] TIMES OFFICE.

Classified Liners.

FOR SALE— Business Property.

HILL ST. HILL ST.

WE OFFER [illegible] FEET (TO ALLEY.) [illegible] CORNER OF NINTH. [AT THE] VERY LOW PRICE OF $[illegible] PER FOOT. THE CHEAPEST OTHER [IN] THE BLOCK IS $1800 PER FOOT. BALANCE IS HELD AT —$3000— ONLY $81,250 CASH. LONG TIME AT 5½ PER CENT. THERE IS $[illegible] PROFIT IN THIS [FOR THE] FORTUNATE PURCHASER IN ONE YEAR. [ONLY] A FEW DOORS FROM [HAMB]URGER STORE AND THEA[TER] DIRECTLY IN THE TREND OF THE GROWTH OF THIS GREAT CITY. [SEE US] WITH US ABOUT THIS AND OTHER PROPERTIES. [WRIGHT] & CALLENDER COMPANY, [218-220] SOUTH HILL ST.

[illegible] IN LOS ANGELES REALTY." [SO]UTH OLIVE STREET. [SO]UTH OLIVE STREET. 54½x165. $[illegible] PER FOOT. AT ELEVENTH STREET. [THIS STRE]ET NEEDS NO INTRODUC[TION]. A FORTUNE MAKER FOR [IN]VESTORS. IT'S NOW PAVED, [T]O HILL STREET, THE PRICES [illegible] ONE-HALF. A GREAT IN[illegible] SURE TO BE THE NATURAL [illegible] ALL IMPROVEMENTS TO PAY [BE]TTER BUY THIS NOW. IT [illegible] [WRIGHT] & CALLENDER COMPANY, [218-220] S. HILL STREET. SOLE AGENTS.

[illegible] YEARS AT 6 PER CENT. [illegible], 270 FEET. [illegible], 110 FEET. [illegible], 100 FEET. [illegible] FOURTH OF AREA [IM]PROVED. [BE]ST BUYS IN CITY. P. J. M'GARRY & CO., 301 BRYSON BLDG.

CLOSE-IN FLATS. INGRAHAM ST. [CO]R 7TH AND BIXEL. [HIG]H AND SIGHTLY. FLATS RENTING FOR $1000 A YEAR. PRICE $12,500. FEET FRONTAGE. [LO]T ALONE WORTH PRICE ASKED. [OR]ANGE-ST. CORNER [OR]ANGE-ST. CORNER ABOVE PROPERTY. FOUR FLATS. PRICE $11,000. [THESE] PROPERTIES ARE [BO]TH BARGAINS. [MI]NES & FARISH, SOLE AGENTS, 315 S. HILL.

THE BARGAIN OF [illegible] EIGHTH ST. [illegible] FEET. IT'S A CORNER. $[illegible] A FOOT. $[illegible] A FOOT. ONLY A FEW SHORT BLOCKS FROM MAIN ST. [CORRES]PONDING CORNERS ON [illegible] 7TH AND E. 9TH [illegible] TO $1000 A FOOT. [illegible] E. 8TH-ST. CORNER [illegible] AT $675 A FOOT [illegible] CHEAPEST CLOSE-IN [illegible] ON THE MARKET. [MI]NES & FARISH, SOLE AGENTS, 315 S. HILL. 21

[HI]LL STREET, [ST]REET THAT'S HUMMING. [illegible] FOOT. [illegible] excellent reasons for the belief [illegible] FT. BEFORE 1908. [illegible] 2ND and 3RD, near the sure [illegible] Y.M.C.A. Building, not a half [illegible] Conservative Life Building. [illegible] the City Hall. [illegible] IS 50x155 FEET. [illegible] with 406 building rented for [illegible] A YEAR. [illegible] GOOD SAFE BUY. IT'S GROWING. [illegible] F. THORNE & CO., [illegible] Room 311, 218 S. Broadway. 21

[illegible] ST. VACANT, LEVEL [illegible] at only $250 per foot, [illegible] what is being paid for [illegible] property three times as far [illegible] will go to $500 per foot [illegible] Chamber of Commerce. 23

FOR SALE—
Business Property.

FOR SALE— GRAND AVE[NUE]. An investment, lar[ge] ave., will prove a mo[ney maker] you what we have. 1 vacant corner, [illegible] 1 improved corner, [illegible] 1 improved corner, [illegible] 1 improved corner, [illegible] Southwest corner Gr[and] [illegible], with alley on side; [illegible] The cheapest corner c[illegible] up for big profit. 1 improved corner, [illegible] 1 improved corner, [illegible] 1 good 3-room hous[e] [illegible] 1 good 3-room hous[e] [illegible] Become the owner of [illegible] and you will never re[gret] [illegible] ROB[illegible] With J. W. Vaughn & [illegible]

FOR SALE— NORTH SIDE EAST [illegible] BETWEEN WALL AN[D] [illegible] 50x121 TO ALLEY. THE [illegible] ADAPTED FOR A L[illegible] BUILDING; PRICE $[illegible] R. A. ROWA[N] [illegible] 300 H. W. HE[LLMAN BLDG.] 21 FOURTH A[ND] [illegible]

FOR SALE— 16TH STR[EET] —$4000— —$400[illegible] PAYING 9 PER CE[NT]. SPLENDID 4-ROOM C[OTTAGE] HOOVER; IS RENTED [illegible] CENT. ON PRICE ASKE[D] AND PAVING OF THIS [illegible] WILL ADD 50 PER CE[NT] OF THIS PROPERTY [illegible] CAN'T FIND ITS EQUAL [illegible] R. P. SHEA, SO[illegible] 407 UNION TR[UST] [illegible] S. E. COR. 4TH AN[D] [illegible] 21 PHONES—A5424, B[illegible]

FOR SALE— A FINELY IMPRO[VED] [illegible] —ON— GRAND A[VE.] GRAND A[VE.] ABSOLUTELY TH[E] [illegible] On the entire street; jus[t] [illegible] 44x150, on this fine wide [illegible] st., improved with a mo[dern] [illegible] for less than $11,000; tire[illegible] The lot alone is worth th[e] [illegible] entire property. REMEMBER GRAND [AVE. IS] PAVED. A. W. ROSS, SOL[E] [illegible] 21 426-431 Bradbur[y Bldg.]

FOR SALE— CLOSE IN PROP[ERTY]. It pays therefore, to [illegible] property. We have [illegible] in securing an op[tion] [illegible] southeast corner of [illegible] and First st., co[illegible] 60 feet on Grand [illegible] fronting on F[irst] [illegible] That you may apprec[iate] [illegible] value of this locat[ion] [illegible] state that a 3-room a[illegible] on 40x80 feet adjoin[ing] [illegible] for five years a[t] [illegible] per month. For a[illegible] we can deliver thi[s] [illegible] W. A. VARCO[E] [illegible] 317 W. Sec[ond] [illegible]

FOR SALE— WEST NINTH [illegible] 80x145 FEET TO [illegible] FINE FOR APARTMEN[TS]. Situated only four blocks [illegible] price is $300 per foot; it [illegible] foot as soon as the paving [illegible] st. property is bringing [illegible] same location, and Ninth [illegible] nearer the business center [illegible] mission allowed; will sell o[illegible] balance 6 per cent. 21 B. F. [illegible]

FOR SALE— I am syndicating $300 lot[s] [illegible] utes from San Francisco, [illegible] Not a lot in the tract tha[t] [illegible] for less than $250, and fro[m] [illegible] I have investigated the pr[illegible] nounce it without a doubt [illegible] No subscriptions for less [illegible] I have $12,900 out of the [illegible] scribed. If you will call [illegible] profit of 100 per cent. and [illegible] turn. There never was a better [illegible] today to invest in San Fra[ncisco] [illegible] See me about it. W. H. OBEAR, 409 O. T. [illegible] L[illegible]

FOR SALE—BY ARTHUR [W. KINNEY CO.] TWO-STORY BUSINE[SS] [illegible] $12,900— —$12,900— Business building with sto[res] [illegible] above, on W. Pico st., righ[t] [illegible] tion; present income $[illegible] going abroad, will sacrifice [illegible] This beats bank stock. Sat[illegible] servative. ARTHUR W. KINNEY CO. [illegible] 118-19 Mer. Trust Bldg. A[illegible]

FOR SALE— GRAND AVE. G[illegible] NEAR PICO. 3-story modern building. 2 5-room flats; 4 4-room fla[ts] [illegible] lot is 40x85 through to Pal[illegible] Building cost $12,000; inco[me] [illegible] Price $20,000; $7000 cash. The best buy on Grand av[e.] RYDER-MACKIE RE[ALTY CO.] 21 226 Mercantile P[lace]

FOR SALE— WEST 6TH ST., EAST O[F] [illegible] CORNER, 50 1-2[illegible] INCOME $2400 A [YEAR] PRICE ONLY $30,000; [illegible] $1000 per front foot is th[e] [illegible] on corners, unimproved. T[illegible] sell for $1200 a front foot wit[h] [illegible] RYDER-MACKIE RE[ALTY CO.] 21 226 Mercantile P[lace]

FOR SALE—MANUFACTUR[ING] [illegible] IN HEART OF INDUST[RIAL] [illegible] PAYING 10 PER CENT. We offer for a few days the [illegible] buildings of a close-in ma[illegible] cern. Floor space nearly 2[illegible] tenants pay $350 per month [illegible] terms; if you want a safe, [illegible] servative investment, see us [illegible] ARTHUR W. KINNEY CO., 118-19 Mer. Trust Bldg. A[illegible]

FOR SALE—BY ARTHUR W[. KINNEY CO.] PAYING 12 PER CENT. WESTLAKE APARTMENT[S]. We offer for a few days a[n] [illegible] apartment building, overlooki[ng] [illegible] 60x150; income $122.50 per mon[th] [illegible] where can you find a more [illegible] ment? ARTHUR W. KINNEY CO., 118-19 Mer. Trust Bldg. A[illegible]

FOR SALE—BARGAIN. BA[illegible] gain. Large lot on E. 4th [illegible] frontage and located right [illegible] Fe Depot. Owner must sell [illegible] buy it cheap enough so you [illegible] money in the next sixty da[ys] [illegible] CO., 230 H. W. Hellman Bldg.

FOR SALE— Business Property.

FOR SALE—

GRAND AVENUE CORNERS.

An investment, large or small, on Grand ave., will prove a money maker; let us show you what we have.

1 vacant corner, 84x150, $20,000.

1 improved corner, 52x200, $35,000.

1 improved corner, 63x150, $10,500.

1 improved corner, 70x150, $18,000.

Southwest corner Grand and 17th st., 120x85, with alley on side; price $30,000, half cash. The cheapest corner on Grand ave.; pick this up for big profit.

1 improved corner, 2 houses, $45,000.

1 improved corner, 2 houses, $60,000.

1 good 8-room house, $7500.

1 good 9-room house, $8750.

Become the owner of one or more of these and you will never regret it. BUY NOW.

ROBERT H. GIVEN, With J. W. Vaughn & Co., 309 Grosse Bldg. Sixth and Spring sts.

FOR SALE—
NORTH SIDE EAST FOURTH STREET, BETWEEN WALL AND SAN PEDRO STS., 50x121 TO ALLEY. THE PROPERTY IS NOW ADAPTED FOR A LARGE WHOLESALE BUILDING; PRICE $21,250; $425 PER FOOT.
R. A. ROWAN & CO., 200 H. W. HELLMAN BLDG. 21 FOURTH AND SPRING.

FOR SALE—
16TH STREET.
—$4000— —$4000— —$4000—
PAYING 9 PER CENT. ON PRICE.
SPLENDID 6-ROOM COTTAGE CLOSE TO HOOVER; IS RENTED AND PAYING 9 PER CENT. ON PRICE ASKED. THE WIDENING AND PAVING OF THIS SPLENDID STREET WILL ADD 50 PER CENT. TO THE VALUE OF THIS PROPERTY IN 12 MONTHS. YOU CAN'T FIND ITS EQUAL IN THE CITY.
R. P. SHEA, SOLE AGENT, 407 UNION TRUST BLDG. S. E. COR. 4TH AND SPRING ST. 21 PHONES—A5424, BROADWAY 2177.

FOR SALE—
A FINELY IMPROVED CORNER —ON— GRAND AVE. GRAND AVE.
ABSOLUTELY THE BEST BUY
On the entire street; just think of a corner, 44x150, on this fine wide avenue, near Adams st., improved with a modern 11-room house, for less than $11,000; terms only $4500 cash. The lot alone is worth the price asked for the entire property.
REMEMBER GRAND AVE. IS TO BE PAVED.
A. W. ROSS, SOLE AGENT, 21 420-421 Bradbury Bldg.

FOR SALE—
CLOSE IN PROPERTY PAYS.
It pays therefore, to buy close in property. We have been fortunate in securing an option on the southeast corner of Grand ave. and First st., consisting of 60 feet on Grand by 125 feet fronting on First st. That you may appreciate the rental value of this location, we will state that a 24-room apartment house on 40x60 feet adjoining, is leased for five years at $170 net per month. For a short time we can deliver this for $21,000.
W. A. VARCOE & CO., 317 W. Second st. 21

FOR SALE—
WEST NINTH STREET.
50x145 FEET TO ALLEY.
FINE FOR APARTMENTS OR FLATS.
Situated only four blocks from Figueroa; the price is $300 per foot; it will bring $300 per foot as soon as the paving is completed; Pico st. property is bringing $400 per foot in the same location, and Ninth st. is four blocks nearer the business center; full agents' commission allowed; will sell on terms, $4000 cash, balance 6 per cent.
B. F. LEWIS & CO., 22 221 West First st.

FOR SALE—
I am syndicating $500 lots in tract, 25 minutes from San Francisco, at $100 each.
Not a lot in the tract that will sell at retail for less than $250, and from that up to $1500. I have investigated the proposition and pronounce it without a doubt a "winner."
No subscriptions for less than $1000.
I have $12,900 out of the $250,000 already subscribed. If you will call I can show you a profit of 100 per cent. and it will be a quick turn.
There never was a better opportunity than today to invest in San Francisco property. See me about it.
W. H. OBEAR, 409 O. T. Johnson Bldg., Los Angeles, Cal.

FOR SALE—BY ARTHUR W. KINNEY CO.
TWO-STORY BUSINESS BLOCK.
$12,500— —$12,500— —$12,500
Business building with stores below and flats above, on W. Pico st., right in business section; present income $104 per month; owner going abroad, will sacrifice for a quick sale. This beats bank stock. Safe, sound and conservative.
ARTHUR W. KINNEY CO., SOLE AGENTS, 118-19 Mer. Trust Bldg. A9242, Main 3233. 21

FOR SALE—
GRAND AVE. NEAR PICO. GRAND AVE. NEAR PICO.
3-story modern building.
2 5-room flats; 4 4-room flats;
lot is 40x98 through to Palm st.
Building cost $12,000; income $1400.
Price $30,000; $7000 cash.
The best buy on Grand ave.
RYDER-MACKIE REALTY CO., 21 226 Mercantile Place.

FOR SALE—
WEST 6TH ST., EAST OF FIGUEROA. CORNER, 52 1-2x80. INCOME $2400 A YEAR. PRICE ONLY $30,000; 1-3 CASH.
$2000 per front foot is the price that rules on corners, unimproved. This property will sell for $1200 a front foot within the year.
RYDER-MACKIE REALTY CO., 21 226 Mercantile Place.

FOR SALE—MANUFACTURING PLANT.
IN HEART OF INDUSTRIAL FIELD.
PAYING 10 PER CENT. INTEREST.
We offer for a few days the site and 2-story buildings of a close-in manufacturing concern. Floor space nearly 25,000 square feet; tenants pay $250 per month; price $31,000; terms; if you want a safe, sterling and conservative investment, see us at once.
ARTHUR W. KINNEY CO., SOLE AGENTS, 118-19 Mer. Trust Bldg. A9242, Main 3233. 21

FOR SALE—BY ARTHUR W. KINNEY CO.
PAYING 12 PER CENT. INTEREST.
WESTLAKE APARTMENT BUILDING.
We offer for a few days an elegant modern apartment building, overlooking Westlake. Lot 60x150; income $122.50 per month; price $12,500; where can you find a more attractive investment?
ARTHUR W. KINNEY CO., SOLE AGENTS, 118-19 Mer. Trust Bldg. A9242 Main 3233 21

FOR SALE—BARGAIN, BARGAIN, BARgain. Large lot on E. 4th st., with double frontage and located right near new Santa Fe Depot. Owner must sell this and you can buy it cheap enough so you can make some money in the next sixty days. TALBOT & CO., 220 H. W. Hellman Bldg. Home A4530. 22

FOR SALE— Business Property.

FOR SALE—
$3400 SPOT CASH.
Just off West Third st., on Boylston ave., I offer 44 feet frontage for $3400 CASH. This is $1000 under value, and is the cheapest frontage within walking distance in Los Angeles.
HAMBRIGHT, 21 314 Laughlin Bldg.

FOR SALE—
FOR SALE. FOR SALE.
BEST BARGAIN IN THE CITY.
CORNER 85x125.
ALL IMPROVED.
—$16,000—
$6000 CASH.
INCOME NOW $1560.
NEXT MARCH $2000 YEAR.
21 PHONE SOUTH 4128.

FOR SALE—
GRAND AVENUE CORNER.
$10,500.
RENTS $50 MONTH.
HOLLYWOOD HOME 264.

FOR SALE—SYNDICATE NOW FORMING. The largest profits in real estate are made in business lots, centrally located, or in prospective business; but it takes large capital; small capital can reap the same profit by buying shares in such a lot you can buy as many shares of $100 each as desired in a business lot; investors have made large profits through me. T. Wiesendanger, 207 S. Broadway.

FOR SALE—
EAST NINTH. EAST NINTH.
East Ninth is bound to come up. Paved all the way to L. A. River; when center of L. A. gets to Ninth and Main, and it will come, 9th st. will be main cross-town street. Buy now. Lot 40x148, located 50 feet east of Mateo; runs through to Porter; price $6000. See owner, 618 UNION TRUST BLDG. 22

FOR SALE — LOT ON MAIN, BETWEEN FIRST AND SECOND.
ALSO
My contract for largest, swellest, most complete and distinctive touring car of 1907; the only car of its kind west of the Rockies; delivery within a week; bonus required. Address E, box 197, TIMES OFFICE. 22

FOR SALE — LOT 60x128, 10-ROOM HOUSE, BOYD ST., BETWEEN LOS ANGELES AND WALL, $275 PER FRONT FOOT, WHICH IS $125 LESS THAN THE PRICE ASKED PER FOOT FOR THE PROPERTY ADJOINING IT. FOR FURTHER PARTICULARS CALL AT 310 MERCHANTS' TRUST BLDG., 207 S. BROADWAY. 24

FOR SALE—$250 PER FOOT. I have a fine large lot on Figueroa st., close in, which I can sell for $250 per front foot; present income $125 per month; this is a good location for apartment house. See SHANNON, 434 S. Hill. WESTERN REALTY & INVESTMENT CO., Broadway 2470, F8614. 21

FOR SALE—VERY CLOSE IN VACANT, THE very best apartment location in the city at a low price and on easy terms. Things are doing in that locality and you speak quick or speak too late.
CROSSMAN, 806 Chamber of Commerce. 22

FOR SALE — FACTORY OR WAREHOUSE site on E. Ninth, near Mateo, 50 feet; an alley corner, at $110 per foot; this is $30 less per foot than anything of its kind; only three days on this; act quickly. PHONE WEST 1109. 21

FOR SALE—$18,500; WITHIN 2 BLOCKS of Fourth and Broadway. If you want income and investment, let this chance slide and lose the opportunity of a lifetime.
O. A. VICKREY & CO., 21 306 S. Hill st.

FOR SALE—
WEST NINTH.
Corner, 50x147 feet, $6100, with 8-room residence; lot worth the price.
YOUNG & ADAMS, A7986. 354 S. Hill.

FOR SALE—CLOSE IN, MODERN HOUSE, 10 rooms, best of plumbing, nice laundry and carriage house; lot 50x176. Fine location for apartments and can be had at a very low figure for cash, or will give terms. BROOKS REALTY CO., 536 Wilcox Bldg. A2872. 21

FOR SALE—EIGHTH NEAR CENTRAL, 10-room house and 3-room cottage; lot, 40x130; will rent for $45 per month. Lot alone worth $4000. Price $4500; can deliver. HUGH SPARKMAN & CO., 329 Merchants Trust Bldg. 21

FOR SALE—
$8500—EAST NINTH ST.
70x100, north side, next to corner of Santa Fe. Short option at this price.
HOLT & MUNTON ESTATE AGENCY, 22 227 Mercantile Place.

FOR SALE—
Fine corner on Central ave.; will sell for $40 per front foot less than adjoining frontage. Must be sold at once, about $4000 cash required, balance at 6 per cent. F. C. EPPERSON, Phone Home A2337. 21

FOR SALE—
$3500—48 rooms, brick building, 2 blocks from City Hall; netting over $200 month.
HOLT & MUNTON ESTATE AGENCY, 21 227 Mercantile Place.

FOR SALE—$18,000; LOOK, LOOK, ON 16TH st., income property; lot 55x175, with beautiful 13-room house, up to date on it. This property will double in value in 3 years; terms. T. GOUGH, Sole Agent, 434 S. Hill. 21

FOR SALE—
BARGAIN ON CENTRAL. I have three pieces on this fine paved street. Must sell one. Take your choice. Will make bargain price. 4608 CENTRAL AVE. South 2368.

FOR SALE—FINE WAREHOUSE OR FACtory site, size about 70,000 square feet; well located; good switch accommodations; at a great bargain for a few days only. Call M. 3737, or A6965, between 9 and 10 a.m. 21

FOR SALE — FLOWER STREET, SOUTH of 10th, west side, 40x155 to alley, $18,500; $4000 cash, balance on or before 5 years at 6 per cent.; house brings $30 monthly. GREGORY PERKINS, JR., 208 Trust Bldg. 22

FOR SALE—NORTHWEST CORNER MAGnolia and Adams, no restrictions; will sell, lease or exchange; price right; terms easy. E. A. CARTER, owner, 100 Coulter Bldg. Phones A1027; Main 4242. 22

FOR SALE—BUSINESS BUILDING ON corner lot, nice store room and 4 modern living rooms; price $3200; $600 down, $35 month, including interest. BALDING & GREENOUGH, 607 Central ave. 21

FOR SALE—CLOSE IN HOTEL BUILDING and lot; rents for $60; price $6000 on easy terms. WHEELER, 105 S. Broadway. 22

CONTRACTORS— And Builders.

CARPENTER BUILDER WITH WIDE EXperience in fine residence construction would like to make arrangements for contract or day work with private parties; first-class home and local references as to competency and honesty will be furnished. Address G, box 165, TIMES OFFICE. 22

WANT CONTRACTORS WITH SOME MONey to help build a number of 12-room apartments houses and cottages; money furnished for buildings. 5307 S. SAN PEDRO ST. Maple ave. cars all stop there. SOUTH SIDE BUILDING CO. 21

WE BUILD 3-ROOM CALIFORNIA HOUSES for $285; 5 rooms, $450 up; 5 rooms, modern, $900; our $1000 5-room houses guaranteed to pass $1000 restrictions. Call phone SOUTH 4766. 30

WE BUILD 4-ROOM BUNGALOW, $390; 2 rooms, $175. Low bids on all classes of buildings, plans free. LEAVER-GUENTHART & CO., Inc., 237-8 Pacific Electric Bldg.

H. SORRELL, CEMENT CONTRACTOR, estimates given free. Phone Home A6723, Broadway 1615. 1922 SACRAMENTO. 21

CARPENTERING, DAY OR CONTRACT; competent mechanic. ROGERS, room 23, Main 8852. 21

JACKSON, 531 CHAMBER OF COMMERCE Bldg., Builder. See my plans and prices. 28

FOR SALE—SAN GABRIEL RIVER ROCK in carloads. M. FEVERGEON, Duarte, Cal.

FOR SALE— Income Property.

FOR SALE—
APARTMENT HOUSE.
$5000——CASH——$5000.
$5000——CASH——$5000.
APARTMENT HOUSE.
$32,000—New and modern apartment house of 28 rooms, splendidly furnished throughout, corner property, located close to Figueroa and 7th sts. Lot alone worth $15,000. Income $350 per month. $5000 cash will handle it. Price complete, lot, building, furniture, furnishings, etc. Best of terms.
W. H. OBEAR, 409 Johnson Bldg. J. T. Kelly, mgr. Business Property.
GRAND AVE. CORNER. GRAND AVE.
$17,500——CASH——$17,500.
$37,500—Corner on Grand ave., near 4th; splendidly improved; income under lease $650 per month, lot 85x120. $17,500 cash, balance reasonable.
W. H. OBEAR, 409 Johnson Bldg. 23

FOR SALE—INCOME PROPERTY.
$4100—New building, rented for $35 month.
2 stores for $4200, rent $50 month.
5 cottages for $5800, rented for $744 year.
SOUTH SIDE BUILDING CO., 53rd and San Pedro. Phone South 2549. 21

FOR SALE— FOR SALE—
INCOME PROPERTY.
Paying 12 per cent. on the money; fine investment, only $1500 required to handle property.
PRICE $3500.
R. F. HAISH, 503 Bradbury Bldg.

WE HAVE A GENUINE SNAP IN A PIECE of income property for cash; a 25-room house in flats of 3 of 6 rooms and 1 of 7 rooms, on Grand View ave.; have an income of over 11 per cent. on the price, which is $12,000. W. THIRD ST. REALTY CO., 306 W. Third st. Phones A8077, Broadway 318. 21

FOR SALE— Income Property.

FOR SALE—OR EXCHANGE—FLATS, NO. 1127 and 1129 Colton st., near Beaudry, two blocks from Temple or First; $5500, $1000 mortgage; will exchange for city or Hollywood property. Address owner, 1419 MAPLE AVE. B2281 evenings. 22

FOR SALE—
For ready cash I will sacrifice my equity in income property near Arcade Depot, price $20,000; pays a net income of 15 per cent., equity $11,000. Address L, box 24, TIMES OFFICE. 21

FOR SALE— Hotels and Lodging-houses.

FOR SALE—
CONSULT WITH H. JEROME TOY & CO., Established Hotel Brokers.
140-room apartment house, on corner near Angels' Flight, long lease at about $5 per room; one of Los Angeles's best known and substantial apartment houses, splendid opportunity for prospective investor; offered at reasonable terms.
$6000 will handle a new and handsome apartment house, 65 rooms, close in, finely furnished, terms reasonable.
100-room apartment house, close in, averaging bona fide income for past 2 years $3500 to $3800; good lease, rent $350 per month; proprietor is leaving city and will sacrifice for $9000.
Exceptional opportunity to secure 10 years' lease at low rental, in rapidly growing beach town, liquor license can be secured.
Headquarters for visiting hotel men.
407-8 CHAMBER OF COMMERCE BLDG. 21 A4505, Main 8736.

FOR SALE—
28-ROOM APARTMENT HOUSE.
This is new and thoroughly modern building, newly furnished; steam heat; hot and cold water and private baths. The rent is only $5 a room; has a five-year lease and will be sold at a sacrifice; can be bought on very easy terms. B. A. HATCH, with A. W. ROSS, 420-21 Bradbury Bldg., L.A.R.B. 22

FOR SALE — ROOMING-HOUSE OF 26 rooms; splendid money makers; rooms always rented, and it is a nice place on Ceres ave., block and half from Arcade Depot; long lease, cheap rent; only $75; price $1500.
ANGELUS REALTY CO., 21 218 Delta Bldg., 426½ S. Spring. F7680.

FOR SALE—BRAND NEW 3 STORY apartment, 24 rooms, 6 bathrooms, on high ground with fine view; already leased; good opportunity for 10 per cent. investment; can deliver for $11,500 for two days only; ten minutes' walk from 3d and Broadway. MRS. AMY COOPER, 507-8 Delta Bldg.

in; good furniture and carpets; rent $35; price $450.

10 rooms, S. Grand, near Seventh; price $450.
H. L. MILLER & CO., 414 W. Seventh.
Main 6707, F3738. 21

FOR SALE — ARE YOU LOOKING FOR rooming-houses, either Long Beach or Los Angeles. I have a nice list and some bargains in both places; will not cost you anything to call and see what I have. See CHAPPELL, 618 Grosse Bldg., Sixth and Spring, Los Angeles. 21

FOR SALE — COMMERCIAL HOTEL, $350 cash; income monthly, out of business; income $900 to $1100 every month; 3 years' lease; will positively clear over $250 per month; sickness cause of selling. Address PROPRIETOR Commercial Hotel, Fullerton, Cal.

FOR SALE — 24-ROOM ROOMING-HOUSE, close in, good lease, small rent, good income, a bargain, takes $600 to handle it. See McCLELLAN, with Western Realty & Investment Co., 434 S. Hill st. F8614, Broadway 2470. 21

FOR SALE—
20 rooms on Broadway, near Sixth; 3 years' lease; sell at bargain this week.
ATLANTIC CO., 22 400 W. Seventh.

FOR SALE—$3500—48 ROOMS, BRICK BUILDing; 2 blocks from City Hall; netting over $200 month.
HOLT & MUNTON ESTATE AGENCY, 22 227 Mercantile Place.

FOR SALE — 17 NICELY FURNISHED rooms; elegant location; rent $31; for $850; nice, clean place; full of roomers; little money maker. SUNLAND, 409 W. Seventh. 22

FOR SALE — 10 ROOMS, S. HOUE, CLOSE

FOR SALE — BY OWNER; CLEAN SUNNY and homelike rooming house of 30 rooms; clears $100 per month; $1700, part cash; good buy; come and see it; Flower st., near Sixth. Address E. box 183, TIMES OFFICE. 22

FOR SALE—PASADENA ROOMING HOUSE, 8 rooms; modern conveniences; center of town; rooms always rented to best class; price reasonable. BOX 101, TIMES OFFICE, Pasadena. 23

FOR SALE — FINE FAMILY HOTEL; LONG lease; low rent; new furnishings; small amount of cash will handle; will consider trade. Must sell at once. H. J. AUSTIN, B5172. 21

FOR SALE — 13-ROOM ROOMING-HOUSE; good furniture, long lease; all outside rooms, walking distance; price $500, part cash. Phone A6975, or address L, box 72, TIMES OFFICE. 21

FOR SALE — $25,000; LEASE AND RICH furniture of first-class modern hotel, 36 rooms and stores; bargain. Phone Main 2045, Home 2043. ROOM 312, 207 S. Broadway.

FOR SALE—40 ROOMS, $1000 DOWN, BALance $50 per month, central location, good lease, Brussels carpet, rent $4 room; price $3000; will trade. 303 FAY BLDG.

FOR SALE — 2 CHOICE 6-ROOM FURNISHed flats in fine location, clearing $40 per month; will exchange for small rooming-house. Phone OWNER, A4091. 22

FOR SALE — 20-ROOM HOUSE, CENTRALly located, netting over $125 month; a bargain for few days. BROOKS REALTY CO., 536 Wilcox Bldg. A2872. 21

FOR SALE—HOTEL, 50 ROOMS, BEST LOcation in city; 10 offices pay two-thirds rent; snap; going away; see same. 422½ S. SPRING ST. 21

FOR SALE — FINE APARTMENT HOUSE, close in; bargain for immediate sale; low rent; 4 years' lease, $1500 cash. See this at once. B5172. 21

FOR SALE — A 14-ROOM ROOMING-HOUSE and 30-chair restaurant combined, near-by town, cheap rent; clearing $75 month. 215 TEMPLE ST. 21

FOR SALE—ROOMING-HOUSES, HOTELS all in desirable locations. Call and see what I have. A. O. VERY, 354 S. Hill st. Home A6361. 21

FOR SALE — VERY CHEAP BY OWNER. Furniture of choice 6-room modern flat; low rent. 1249½ S. FLOWER ST. 24

FOR SALE—$900 HANDLES BEAUTIFULLY furnished 26-room house; running water in rooms. Owner, 613 E. 6TH. 26

FOR SALE—ROOMING-HOUSE OF 44 rooms; near Central Park. See BONNER, 111 S. Broadway. 21

FOR SALE—ROOMING-HOUSE, 18 ROOMS, $600 if sold this week. 221 TEMPLE ST. Main 5793. 21

FOR SALF— Country Property.

FOR SALE—
SMALL PRODUCTIVE FARMS ARE PROFITABLE.
10 acres, 2 blocks from Santa Ana electric cars; 1 acre walnuts, 4 acres peas (marketable,) 1 acre alfalfa, few peach, apply and cots, 7-in. well; good 4-room house. Fine land. All for $2850.
THE W. A. HEISS LAND CO., 703 Union Trust Bldg. 21

FOR SALE—WALNUT RANCH 21 1-4 ACRES, situated on county road, 2 miles this side of Whittier, free water for domestic use, water for irrigating 10c per hour; 7-room modern cottage, hot and cold water, bath and toilet, fine up-to-date new barn, gas plant piped through house and barn; property must be seen to be appreciated, terms. Inquire 3526 WALTON AVE. Phone B8227. 22

FOR SALE — OR EXCHANGE; MY 40-ACRE fruit ranch; A1 land, imposing buildings with city improvements; half mile to town and depot; San Joaquin Valley; should return $6000 per annum; price $12,500; half cash, or trade; few 10-acre lots, $600 to $1000 each; ¼ cash, or clear, for equities. Choice investment. J. GRANT KLINE, room 106, Natick House, after 6 p.m., or appointment. 22

FOR SALE—
!!BIG LAND OPENING!!
SACRAMENTO VALLEY, rich, irrigated, small fruit and alfalfa farms; low prices; easy terms; big canal; steamboat and rail transportation.
C. M. WOOSTER CO., 223 West Second st.
F. C. ENSIGN, Manager.

FOR SALE—FOR QUICK SALE, BARGAINS. 20 acres, level, 5-room cottage, cellar, cistern, barn, water, rights.
10 acres, solid 10-year orchard, shack, water flumed.
160 acres, 6-room house, barn, well, windmill, tank, hennery; prices $900 and $800 cash, and $2500, terms. NORMAN L. ROSS, 1117 W. First st. 22

FOR SALE—
80 acres, $250 an acre.
25 acres, $100 an acre.
640 acres, $45 an acre.
3000 acres, $26 an acre.
C. W. STEWART CO., 426-8 Mason Bldg., 4th and Broadway. 21

FOR SALE—KLAMATH COUNTRY IN OREgon. Reclamation service expending $5,000,000 irrigating 250,000 acres; finest of farming and timber lands; large cities growing; new railroad through the land; lots on monthly payments; send 5 2-cent stamps for illustrated pamphlet. KLAMATH DEVELOPMENT CO., Klamath Falls, Ore.

FOR SALE — FOR EVERYTHING UNDER the sun and 8 weeks ahead of the market yielding soil, see famous Coachella Valley, Riverside county, bargains on easy terms. Ring Boyle 87 and I will call. L. C. PFAFFENBERGER, 1427 Pleasant ave. Los Angeles, Cal., or write O. C. Everhart, Thermal, Cal.

FOR SALE— Country Property.

FOR SALE—BARGAINS.

$25 PER ACRE FOR 25 ACRES ON CENTRAL AVE., BURBANK. THE ELECTRIC LINE NOW SURVEYING TO BURBANK IS A CERTAINTY. THIS PRICE IS SUBJECT TO CHANGE WITHOUT NOTICE. ADJOINING PROPERTIES ARE IN STRAWBERRIES AND ALFALFA. OTHER PROPERTIES ON THE SAME STREET RANGE FROM $250 TO $300 PER ACRE.

$3500 FOR 10 ACRES ON 3RD ST., EAST OF SAN FERNANDO AVE., TOLUCA, ALL SET TO WALNUTS, PEACHES AND APRICOTS, MAGNIFICENT SOIL, FINE LOCATION. THIS PROPERTY IS CLOSE TO HOLLYWOOD, AND THE NEW ELECTRIC LINE WHICH WILL GO THROUGH CAHUENGA PASS IS BOUND TO GREATLY INCREASE ITS VALUE IN A VERY SHORT TIME. IT IS A MAGNIFICENT PROPERTY FOR A HOME AND WILL PRODUCE A FINE INCOME EVERY YEAR. IF YOU ARE LOOKING FOR A FIRST CLASS PROPERTY, SEE THIS BEFORE YOU BUY.

ERKENBRECHER SYNDICATE (LTD.) MEMBERS L. A. REALTY BOARD. GROUND FLOOR, 122 W. SIXTH ST.

FOR SALE—
CHOICEST BIG RANCH IN STATE OF TEXAS.
200,000 ACRES OF CHOICE LAND IN SOLID BODY, SITUATED ON THE RIO GRANDE RIVER, IN THE STATE OF TEXAS. THE RANCH IS STOCKED WITH $200,000 WORTH OF HIGH GRADE CATTLE. HAS A MODERN $100,000 IRRIGATION PLANT. IMMENSE RIVER FRONTAGE, ABUNDANCE OF WATER. IN FACT, THERE IS EVERY CONVENIENCE MONEY CAN PROCURE FOR THE SUCCESSFUL OPERATION OF THIS VERY CHOICE PIECE OF PROPERTY. THE FUTURE IS BIG WITH PROMISE FOR THE MAKING OF AN IMMENSE FORTUNE ON THE PRICE ASKED FOR THE RANCH; $6 PER ACRE TAKES IT JUST AS IT STANDS. IMPROVEMENTS, CATTLE, IMPLEMENTS, ETC.
SEE McALLEN, WITH THE ROCKFORD REALTY CO., SUITE 529 I. W. HELLMAN BLDG., 4TH AND MAIN. PHONE F7089. 22

FOR SALE—
LITTLE INDIVIDUAL FARMS FROM ¼ TO 5 ACRES AT LAWNDALE ON REDONDO ELECTRIC.
GOOD STREET IMPROVEMENTS.
FINE WATER PIPED.
RICHEST OF SOIL.
GOOD SCHOOLS.
CHURCH.
POSTOFFICE.
GENERAL STORE.
LARGE WAGON FACTORY.
HALF ACRES $250. $10 PER MONTH.
ONLY 5 MILES FROM CITY.
FREE TICKETS.
GO TODAY.
E. L. HOPPER & SON (OWNERS,) 404 LAUGHLIN BLDG., A1961. MAIN 244.

FOR SALE—
A SNAP. of a life time; don't delay. Call at once.
FIVE OR TEN-acre lots, 4 miles from the city, on 2 roads, ½ mile from electric car line, 10c car fare.
PRICE
$250 per acre and up.
TERMS
1-4 cash, balance on or before 1, 2 and 3 years at 6 per cent.
REMEMBER
the soil is deep, rich and loamy.
WATER DEVELOPED.
4 shares of water stock free with each acre, which assures an unlimited supply of water.
Call for tickets on our DAILY EXCURSION.
F. H. BROOKS CO., 215-16 Currier Bldg., 212 W. 3rd st. Home phone A2343, Sunset Main 1018. 23

FOR SALE—
1300 acres in San Miguel county, between the Southern Pacific and the Salinas River. Grain land, all fenced and one set of buildings.
1000 acres, nine miles from Paso Robles; running water all year around, average rain fall, 35 inches, well fenced and three sets of buildings. One-half grain land and one-half grazing. 100 acres suitable for alfalfa.
Both of these pieces will be sold cheap or exchanged for Los Angeles real estate.
COLONIAL MORTGAGE & TRUST CO., 519 H. W. Hellman Bldg. 23

FOR SALE—
Beautiful country home and grounds from a half acre to ten, at lowest prices. Let us show these to you. We have all kinds and prices in Glendale district. Positively nothing better. We have a chicken ranch and 2 year lease for sale—it has 300 birds and is doing a good business right now. Price low as owner is obliged to leave for Europe in 30 days.
At First National Bank, next to electric station, Glendale.
EZRA F. PARKER & CO.,
List your property with us if you really want to sell. We have bargain buyers, too. No fancy prices go with us. We have houses, lots, furnished houses and acres. 22

FOR SALE—
We have 10 sections of fine grazing land in Riverside County for $1.75 per acre; easy terms.
4 sections in San Diego County, near Imperial and 2 sections near Brawley, $2.50 per acre.
1067 acres, near Carpenteria in Ventura Co., all fenced, running water, $10,000; terms.
161 acres in Ventura County, running water, $500.
100 acres in Monterey County, $450.
These are a few of our snaps and must be taken quick. BURGHAM & KNOWLES LAND CO., 105 S. Broadway. 22

FOR SALE—
RICH ALFALFA LAND AT $200 PER ACRE IS CHEAP. THIS OWNER IS TOO OLD TO WORK.
20 acres close to Santa Ana electric; 12 acres in fine alfalfa; 30 acres in 2-year-old walnuts, interset with peach and apples; 4 acres in cabbage that will net a good sum; 3 good wells; 13 h.p. pump (sells water) 60 inches; 5-room California house, barn, shed, chickens, shade trees, 1 cow, steel truck, harness, wagon, plows, cultivators, all farm tools. Price $4850—½ cash.
THE W. A. HEISS LAND CO., 703 Union Trust Bldg. 21

FOR SALE — OR RENT, 5-ACRE RANCH with good 7-room house, barn, chicken yard, fruit trees and alfalfa, the best of berry land; this ranch is on west side of Western ave. and only a short block from Redondo car line and business center at Moneta, where there is every privilege; this place will make a good home and bring good return on investment; owners have no use for it and want the money in their building business and will sell at a discount. Apply to T. H. TOOMBS, 987 New Hampshire st. Phone B5898. H. W. WILSON, 1107 Arapahoe st. Phone B2838. 22

FOR SALE—
A VINEYARD AND WINERY AT BARE LAND PRICES.
320 acres near Cucamonga; 160 ACRES IN BEARING VINES; 160 plowed ready for planting; good houses, barns, winery and implements, water. RAW LAND IS WORTH $50 PER ACRE. We will sell this, with all improvements, for $12,800; 1-3 cash.
THE W. A. HEISS LAND CO., 703 Union Trust Bldg. 21

FOR SALE—
JUST LOOK HERE.
10 acres near Garden Grove, 3 acres in 2-year-old walnuts, 7-room plastered house, free domestic water, irrigation water, 25c per hour; 2 chicken houses, brooder, sheds, gum grove; lemon, orange, figs, loquats, strawberries. THIS IS POSITIVELY A BARGAIN FOR A MAN OF SMALL MEANS. Price $1500.
THE W. A. HEISS LAND CO., 703 Union Trust Bldg. 21

FOR SALE—
SAN LUIS OBISPO.
On the coast line of the Southern Pacific Railroad, between San Francisco and Los Angeles. Perfect climate. Stock, grain and orchard lands for sale at low prices. No irrigation required. Ideal conditions for small farms. Rich in minerals. For complete information and illustrated matter, address CHAMBER OF COMMERCE, San Luis Obispo, Cal.

FOR SALE—IN TOWN OF CHATSWORTH Park, on corner of Devonshire avenue and township line, 8 acres of as pretty land as can be found outdoors; 5-room cottage, barn, storehouse, chicken houses and corrals, apple, quince, peach and other deciduous fruits, several varieties of finest table grapes, 2 acres in alfalfa, fine well with pumping plant; sufficient to supply 25 acres, all for $2500. McNALLY & SON, 20 S. Raymond ave. Pasadena.

FOR SALE—
16 ACRES IN CITY OF REDLANDS, GOOD ORANGE LAND.
PRICE $2650.
THE W. A. HEISS LAND CO., 703 Union Trust Bldg. 21

FOR SALE—10-ACRE FARMS AT HEMET, Riverside county, abundant cheap water, prolific soil, you can raise enough potatoes the first year to pay for the land; also unsurpassed for oranges. Send for booklet or see L. M. PRATT & CO., 608 Laughlin Bldg. 21

FOR SALE — MOUNTAIN RANCH, 160 acres, improved, living water, 35 acres cultivation; above the fogs; fine for chickens and turkeys; small orchard; owned by widow, must sell; only $1500, positive snap. JOS. E. DAVIS, 718 Fay Bldg. 21

FOR SALE—NORTHERN CALIFORNIA. Stock ranches, farms, vineyards and orchards. WOODWARD & WILSON, 1615 Fillmore st., San Francisco, Cal.

FOR SALE— Country Property.

FOR SALE—10 ACRES NEAR FULLERTON, with 50 chickens, horse, buggy, harness, plow and wagon, house, well barn, partly improved; price $2750, 1-4 cash, balance terms. JACOB STERN, 404 Pacific Electric Bldg. 21

FOR SALE—$2000, CHICKEN RANCH NEAR Pasadena, in the foothills, 6 acres under cultivation, neat little cottage, chicken yards, etc., sightly location, abundant water. L. M. PRATT & CO., 608 Laughlin Bldg.

FOR SALE—OR EXCHANGE; COACHELLA Valley lands, fine for melons, vegetables or grapes, $5 to $50, will take any good property. M. J. FERGUSSON, 309 W. First st. Phone B1473 or A1408. 21

FOR SALE—20 ACRES, RICH SOIL, PLENTY water, oranges, alfalfa, garden, buildings, in city limits; price $9000; terms. Owner, C. W. DODENHOFF, R. D. R. 1, San Bernardino, Cal. 27

FOR SALE—ONE ACRE CLOSE TO CAR line, planted to alfalfa, suitable for chicken ranch, price $750. This is a bargain. McKINLEY INVESTMENT CO., 260 Mason Bldg. 21

FOR SALE—$800 BUYS 40 ACRES EXCELlent, grape land, 50 miles east near railroad, easy terms. WHEELER, 105 S. Broadway. 23

FOR SALE — 640 ACRES GOOD SCHOOL land in San Bernardino county, well located. Address E, box 181, TIMES OFFICE. 22

FOR SALE — IF YOU HAVE ACREAGE property to sell, list it with BONNER, 111 S. Broadway. 21

SANTA CRUZ, CAL.

FOR SALE—WRITE AT ONCE FOR FREE copy of Santa Cruz Times; list of real estate snaps.

FOR SALE— Poultry Ranches.

FOR SALE — 2 AND 5-ACRE CHICKEN ranches, fine soil and all equipments for chickens; if you want something good, see M. DRINKWATER, with Western Realty & Investment Co., 434 S. Hill st. Phone F8614. 21

FOR SALE—ONE TO FIVE-ACRE TRACTS in Poultry Colony tract, near Los Angeles, adjoining the MOST COMPLETE POULTRY RANCH in the West; this section is unsurpassed for poultry raising, terms. ANNA L. PINKERTON, 406 Chamber of Commerce Bldg.

FOR SALE—WITHIN CITY LIMITS OF ONtario, 26-acre peach and apricot ranch, in high state of cultivation, cosy 3-room plastered house, barn, 2 acres fenced for poultry, water in house; price $4000; 1905 crop paid 18 per cent. 6310 BRANCH ST. 20

FOR SALE — ONE ACRE FINE LEVEL sandy loam near mountains; 5 miles from city limits, $750, $25 cash, balance $5 month. OWNER, 736 S. Spring. Main 3576. 21

FOR SALE—10-ACRE CHICKEN RANCH, fully equipped, near Norwalk, a bargain, $800 mortgage, equity $3000. M. D. BUSS & CO., 300 L. A. Trust. A8587. 22

FOR SALE— Suburban Property.

FOR SALE—
BEAUTIFUL NEW BUNGALOW, ADJOINING ONEONTA PARK.
Dining-room paneled, light oak finish, open fireplace and mantel, coved ceiling, China closet, built-in, window seats, 2 large bedrooms and bath in white enamel, spacious closets, combination gas and electric fixtures throughout, also casement windows; living-room light oak finish, coved ceiling; kitchen and pantry, shelves and bins, cooling closet, laundry tubs, best of plumbing throughought; high east fronting lot 50x165, cement walks, lawn, garden; grand view of mountains.
Also 2-room California house in rear fitted for servants' quarters, with electric lights, gas heated, and stationary wash basin; large chicken yard and coops; old orange, lemon and grape fruit trees.
This bungalow is perfect in every detail and of faultless construction; price should be $4250, will take $3900 quick sale; terms $1000 cash, balance 1 or 2 years at 7 per cent.
Only 20 minutes from Los Angeles, 5 from Pasadena.
Also magnificent home on Huntington Drive, 10 rooms, cellar, highly improved grounds, $8500, worth $10,000, half cash, balance to suit.
Some choice Huntington Drive frontage, Wuest tract lots and building sites; prices very reasonable, considering high grade of improvements.
Take Monrovia, Sierra Madre or Pasadena via Wentworth cars, get off at Dos Robles.
Inquire at first house east of station, or see R. R. BERLOW, 521 H. W. Hellman Bldg. 21

FOR SALE—
LITTLE FARMS IN THE LAWNDALE POULTRY COLONY NOW BEING ESTABLISHED BY EXPERTS.
½ to 5 ACRES WITH WATER PIPED.
$250 UP—$25 DOWN, $10 PER MONTH.
RICH SOIL.
GOOD STREET WORK.
SCHOOL, CHURCH, GENERAL STORE, POSTOFFICE.
FINE ELECTRIC SERVICE.
SEE US AT ONCE.
FREE TICKETS.
E. L. HOPPER & SON (OWNERS), 402 LAUGHLIN BLDG., A1961. 315 S. BROADWAY. MAIN244.

FOR SALE—A BEAUTIFUL NEW HOME IN nearby foothill town, 1500 feet elevation, finest climate in the world for asthmatics, rheumatics or consumptives, no frost or dust, finest mountain water, broad streets and cement walks; lot 104x105, set to all kinds of fruit, berries, flowers and fine garden, 7-room house, beam ceilings, beautiful built-in buffet, bookcase and seats, large fireplace and mantel, 2 toilets, beautiful combination fixtures; have been asking $6000, but am leaving the State and must sell, if you want something good, come and make an offer; would consider 1 or 2 good lots in city as part payment. Inquire 376 WILCOX BLDG., 2nd and Spring. 24

FOR SALE—
LAWNDALE,
LITTLE FARMS,
ON
REDONDO ELECTRIC.
½ TO 5 ACRES.
$250—
$25 DOWN.
$10 PER MONTH.
SCHOOL, CHURCH, GENERAL STORE, POSTOFFICE, WAGON FACTORY.
FREE TICKETS.
GO TODAY.
E. L. HOPPER & SON, 315 S. BROADWAY, 402-6 LAUGHLIN BLDG. A1961—MAIN 244.

FOR SALE—
ANAHEIM.
Do you want a home? We we have a 56-acre ranch, good 10-room house with electricity, good shop, 30-H.P. electric plant throwing 80-100 inches water; sold $900 worth water last season, 19 acres oranges, full-bearing, $1000 worth of wood on place, 32 acres vineyard, 25 of this interset to walnuts; price $35,000, will take up to $15,000 trade, Los Angeles income, balance in money; this is near railroad depot; it will pay you to investigate this as the income is $5000. ENFIELD BROS., 122 W. Center st., Anaheim, Cal. 21

FOR SALE — A BEAUTIFUL COUNTRY home, with or without an orange grove of 10 acres in the foothills of Monrovia, within 1 mile of electric car, postoffice and shops etc., magnificent view of valley and mountains, all kinds of rare old trees, shrubs plants and flowers, all kinds of fruits for home use, beautiful 10-room house, finely finished, overlooking the whole valley; ideal location; take Monrovia car, get off Magnolia ave., walk north to Banana ave. Inquire for MILLS PLACE or phone Home 190 Blue. 7

FOR SALE—CLAREMONT.
The beautiful seat of Pomona College. Crown of Pomona Valley. Public library, $40,000, grammar school, $25,000. Coming—Four track trolley, coming. Now is the time to buy. Tell us your wants, in lot or orange groves, we know town and county and can suit you.
C. S. VAILE & CO., First st. Claremont, Cal. Home phone.

FOR SALE — I HAVE 8 LOTS IN SAWtelle, Cal., one block from car line; all of them east fronts; high and sightly; oiled street, cement sidewalk and trees; will sell one or all on terms to suit the purchaser. Come and see me. GEO. W. WISEMAN, 422 Oregon ave., Sawtelle, Cal. 24

FOR SALE—
5 acres East San Gabriel; 1 acre in strawberries, plenty water, fronting Broadway. Just the place for gardening or chicken ranch. 2500 per acre. Will take lots or cottage; part pay. CRAWFORD REALTY CO., 407 Delta Bldg. Phone F6549. 22

FOR SALE—
TAKE NOTICE.
I have 5 acres on two car lines, street work done and paid for, on Pasadena ave. Can be subdivided at a handsome profit. For price and terms see MR. EPPERSON, 504 Byrne Bldg. Phone A2237. 21

FOR SALE—BIG BARGAIN; 5, 10, 20 ACRES, 2300 feet, fronting Redondo-Gardena car line, high, level, rich, berry soil, beautiful subdivision, snap, increasing rapidly; must be sold; $500 acre. J. G. WARFIELD, 330 S. Hill, Los Angeles. 23

FOR SALE — 10-ACRE FULL-BEARING Walnut orchard with 5 shares of water, near Fullerton; price $8250, 1-3 cash, balance terms, last year's income over 20 per cent. net. JACOB STERN, 404 Pacific Electric Bldg, Los Angeles, Cal. 21

FOR SALE—2½ ACRES, HOUSE, 6 ROOMS, pantry, bath, screen porch and rock cellar and barn; all kinds of family fruit. J. TURNER, Fig st. Main 1577. R.F.D., No. 1, Pasadena. 23

MONROVIA.

FOR SALE—FOR A FEW DAYS ONLY, 20 acres near Monrovia, near electric line, rich, level land, water, good small house, fine neighborhood; price $2850, terms. RURAL REALTY CO., 209 Mercantile Place. 22

FOR SALE—THE BEST 5 ACRES FOR A subdivision; the best 5 acres for any purpose. E. E. RIVES, Monrovia. 23

FOR SALE— Suburban Property.

POMONA.

FOR SALE—
POPULATION 1907, 8000. POPULATION 1910, 15,000.
FINEST INLAND CITY IN SOUTHERN CALIFORNIA.
COUNTY SEAT OF SAN ANTONIO, THE NEW COUNTY TO BE FORMED.
POMONA IS NOW ATTRACTING THE ATTENTION OF MANY INVESTORS AND HOMESEEKERS.
BUY POMONA DIRT AND DO IT NOW, WHILE REALTY VALUES ARE LOW FOR THEY WILL ASSUREDLY ADVANCE.
NO MORE FERTILE OR PRODUCTIVE VALLEY NOR FINER CLIMATE IN SOUTHERN CALIFORNIA THAN POMONA VALLEY. COME TO POMONA.
MY REALTY SALES IN THIS SECTION BEING SO LARGE, FOR 1906 REACHING NEARLY THE MILLION MARK, KEEPS ME THOROUGHLY IN TOUCH WITH REALTY VALUES IN THIS VICINITY AND ALWAYS GIVES ME A LARGE PROPERTY LIST, THE GREATER PORTION OF WHICH I HAVE EXCLUSIVELY.
HERE ARE DECIDED BARGAINS. CIRCUMSTANCES NECESSITATE A QUICK SALE.
$15,000—Good two story 8 room house, barn, 2 lots, fine residence section.
$2300—New strictly modern 6 room house, corner lot, high school section.
$8500—Here is a fine home and dirt cheap; good 6 room cottage, will make 6 fine lots all in full bearing oranges; fronts three prominent avenues; on San Francisco avenue.
$225—4 room house, corner lot.
$2500—3 lots, 65x120 each to alley, solid block, three blocks from where trolley will soon run; cottages built right up to property. A money maker.
$2500—Beautiful high, sightly corner, Orange Grove and Park avenues, fronts Ganesha Park, street improvements in, good residences around it.
$4850—Elegant new, strictly modern 8 room house, polished floors, etc., near High School.
Improved homes at all prices in all parts of Pomona.
Business property, $5500; two story brick block, good income, near First National Bank.
$2000 buys 17 feet second street frontage, ½ interest in brick wall, near Garey avenue.
Other income and vacant business properties which will figure out in favor of the purchaser.

RANCHES.
Splendid paying Pomona dairy only $4000. On account of owner's recent demise must be sold at once; gross income $320 to $380 monthly; 21 cows, team, wagon, harness, implements, equipment, etc., 5 acres set to bearing fruit trees; good house and outbuildings.
$3000 buys 20 acres fine alfalfa land, fronts two prominent streets, close in, now in grain.
$13,000—Good income alfalfa ranch, 20 acres in alfalfa, splendid stand; 10 acres, 4 year walnuts, just coming into bearing. Good well and pumping plant yielding 80 miner's inches of water; all under first class irrigation system. New house cost $2000, good barns and outbuildings, span of mules, cow, wagons, harness and implements.
$2500—Close in 5 acre ranch, bearing peaches and apricots, fronts two broad avenues; 4 room hard finished house; nearly new.
$5000—20 acre alfalfa ranch, one mile out, special price.
$6000—15 acre alfalfa ranch, fine stand, buildings.
$5000—54 acres alfalfa and walnut land, good irrigation well, close in.
$12,250—100 acres alfalfa and grain ranch, buildings.
$7000—13 1-4 acre full bearing walnut and alfalfa ranch, buildings, one mile out.
$5000—20 acres full bearing apricots.
$4700—10 acres, close in, alfalfa, walnuts, peaches, buildings, chickens, cow, horse, etc.
$3000—5 acres, close in, buildings, fruit.
$1800—5 acres, walnuts, small house.

ORANGE GROVES.
Have over 200 groves for sale.
Am right in the center of the main orange belt of Southern California; Pomona, La Verne, North Pomona, Claremont, San Dimas, Covina, Ontario and Upland.
$30,000—20 acres, 2 sets buildings, 4500 boxes.
$18,000—15 acres, buildings, all equipment, 4000 boxes.
$10,000—10 acres, buildings, 2500 boxes.
$2200—3 acres.
$20,000—20 acres, buildings, crop.
$7000—10 acres, buildings.
$11,000—25 acres, buildings, 10 acres in fruit.
$65,000—50 acres at Claremont, buildings, crop.
$17,500—20 acres at Claremont, crop.
$6000—10 acres, part Valencias, part navels.
$11,500—10 acres, buildings, crop.
$6000—20 acres, fine orange land, water stocked, best location.
Free descriptive Pomona property booklet on application., or at Times Information Bureau.
J. A. FITCH, 271 WEST SECOND ST., A FEW DOORS WEST OF FIRST NATIONAL BANK, POMONA, CAL. BOTH PHONES.

HOLLYWOOD.

FOR SALE—A BEAUTIFUL RESIDENCE In the center of Hollywood, in a high and sightly location, on a corner two blocks from the car line. The lot is 200x183 feet, improved with a modern two story residence about 2 years old. This residence was built by the owner for a permanent home and is complete in every detail. He is only offering it for sale at this time because his business requires more ready cash. The ground alone is worth $10,000 and the improvements cannot be duplicated for less than $8000. We are authorized to offer this property for $12,500 cash, preferred, but will take back a mortgage for about one-third. Any one who wishes a beautiful home should not fail to investigate this proposition and its speculative value will be apparent to all who are familiar with realty values in this vicinity.
BYNON & KIMBALL, 609-10 Isaias W. Hellman Bldg., Main and 4th sts. F2462, Sunset Main 5106. 21

FOR SALE—MY BEAUTIFUL HOME OF 7 large rooms, living-room 14x34, with fine Arizona stone mantel, dining-room has paneled walls and built-in buffet and library with large stone mantel; have hardwood floors, beamed ceilings and very artistic electric fixtures, bedroom and kitchen with heater, set tubs and extra toilet, two bedrooms and bath above; grounds tastefully laid out with lawn and shrubbery, 7 orange and 2 lemon trees, $4500. OWNER, 140 Eaton ave., Hollywood, Cal. Home E9051.

FOR SALE—
A few acre lots near the hills north of De Longpre's; surrounding acreage $2500 per acre; my price only $1250, while they last; come and see for yourself. Then be one of the lucky ones, for you'll not get another chance like this. See J. E. FARNHAM, or E. P. King, 110 Cahuenga ave. Home 277, Sunset 941.

FOR SALE—I HAVE 2 FINE LOTS ON ORange ave., Hollywood, just west of the hotel, possibly the finest lots in the city; for a few days I will give a bargain for cash; also fine east front lot in Garfield Place. F. WINTERER, Owner, 322 Wilcox Bldg. Phone A3128. 24

FOR SALE—A BARGAIN.
A lot on Colegrove car line near Vermont ave., just outside of the city limits, only $800; a snap, $50 down, $10 per month.
Main 6804. HACK & PEIPERS, A4562. 202-204 I. W. Hellman Bldg. 24

FOR SALE — HOLLYWOOD FOOTHILL acreage of 11 1-4 acres, several fine knolls and an abundance of pure mountain water. Address F. J. FLEISCHER, Glendora, Cal.

EAGLE ROCK.

FOR SALE—I HAVE SOME VERY ATTRACtive places of from one to thirty acres in the choicest residence section of Eagle Rock on car line. I make a specialty of large villa hill sites and park lots in Gates tract; for delightfulness of climate and beauty of location these places are unsurpassed. Call at my office, 517 Merchants Trust Bldg., and be shown Eagle Rock property.
J. A. GATES,
Telephones—Main 348, Home 2833. Office—Alta 3146, Home Glendale 542—Residence.

FOR SALE—
Get free booklet of Eagle Rock. It is beautifully illustrated and tells about the prettiest residence suburbs of Los Angeles.
"IT PAYS TO SEE US."
EDWARDS & WINTERS CO., 329 S. Hill. Branch office, Eagle Rock Townsite. E. D. Unger and H. S. Bourne in charge.

FOR SALE—NEEDING MONEY, AM COMpelled to sacrifice my interest in two best subdivisions in Eagle Rock, either of which will net 200 per cent.; $1500 will handle this. Address E. box 191, TIMES OFFICE. 21

SAN GABRIEL.

FOR SALE—5-ROOM MODERN COTTAGE, barn, outbuildings (all new,) and one acre of full-bearing oranges; a lot of chickens, incubators, horse, wagon, all farming tools; abundance of water; a genuine snap, $3750, $1000 cash, balance 3 years; no trade. SAN GABRIEL REALTY CO., sole agents, office across from mission, San Gabriel, Cal. 21

FOR SALE—IN EAST SAN GABRIEL, EXceptional bargains this week in home sites, in choicest section near by where values are just being recognized; acres at price of city lots; soil, atmosphere, water and views incomparable. H. C. MOORE, at end of San Gabriel electric line, office opposite Masonic Home. 23

ALTADENA.

FOR SALE—LARGE TRACT OF LAND AT Altadena ripe for subdivision; fine land for oranges and grapes; elegant site for hotel or sanitarium, unsurpassed view, pure mountain water. We offer this away below market price in order to close an estate. J. A. ELMS, 1102 Santee st., city.

PASADENA.

FOR SALE—DESIRABLE
RESIDENCE LOT, PASADENA.
Buena Vista st. near Raymond Hotel, about 170x288 feet, high class residence neighborhood; some of the finest houses are in same block. Address owner, box 757, CHICAGO.

Classified Liners.

FOR SALE—
Suburban Property.

GLENDALE.

FOR SALE—LOTS RIGHT IN HEART OF Glendale, all improvements in street for only $350, 1-4 down, rest easy, no interest, no tax; grab these quickly. EZRA F. PARKER, at bank, agents; how does this look to you on these lots; I have acres, homes, lots; see me sure. 27

FOR SALE—A SNAP AND A BARGAIN IN beautiful Glendale, facing Brand blvd., 2 lots 100x160 and 60x175, street and sidewalk made, water stock. Address L, box 10, TIMES OFFICE. 24

FOR SALE—CHOICE HALF ACRE LOTS, well located at Glendale, only $300 and up; easy terms. H. S. C. LEAVITT & CO., 213 S. Broadway, room 212. 23

FOR SALE—FINE SMALL RANCH NEAR cars, in North Glendale. See owner, P. S. McNUTT, 517 Grosse Bldg. Home F5240. 22

IMPERIAL.

FOR SALE—
Now is the time to buy Imperial lands. Prices will never again be as low; farmers making 10 per cent. and over on a valuation of $100 per acre; hogs, dairying, general farming, cantaloupes, early fruits and early vegetables are some of the profitable industries; a trip to Imperial will convince you that this is the place for profitable farming.
We have a few tracts with full water right which we can sell at a bargain and on easy terms.
IMPERIAL INVESTMENT CO.,
23 315 H. W. Hellman Bldg.

CLARKDALE.

FOR SALE—
On Los Angeles Pacific Short Line.
One block west of First st., Palms.
All street improvements in. Water on every street. Building restrictions. Terms to suit purchaser. Lots offered at special prices for limited time, 25 to 50 per cent. less than adjoining property at Palms. Discount for all cash, and to purchaser agreeing to build within 60 days.
ROBERT F. JONES, 608 Fay Bldg.
'Phones Sunset Main 9273, Home A7172. 22

ALHAMBRA.

FOR SALE—2 LARGE CORNER LOTS WITH 6-room cottage, barn orange trees, street work done, 3 minutes' walk to postoffice, positive bargain; $2500, reasonable terms. WESTERVELT, 222 Merchants Trust Bldg. A5712, Main 8780. 22

FOR SALE—
Lemon and Orange Groves.

FOR SALE—
SNAP—SNAP—SNAP.
FULLERTON, CAL.
57 acres of the best orange land in this locality. This has now 23 acres in good alfalfa, 1 acre in 10 year navels, balance laid out for oranges, which is to be planted in Valencias. Trees now ordered, 35 horse power pumping plant, electric, 80 inches water, also 3 other wells, 350 feet deep; good 6 room modern house; large barn, new, 3000 pound team, harness, wagon, rake, mower, disc plow, walk plow harrow, 2 horse cultivator, all practically new, and also 35 tons of hay go with the place.
The improvements will run in value about $7800; deduct this from your total amount and you will see how cheap it is; less than $100 per acre.
You can get this for $225 per acre. We have personally inspected this and it is the best buy we know of; good location, 1 block from school.
HAGERTY & BANCROFT, 703-704 Fay Bldg. corner 3d and Hill st. 22

FOR SALE—
ORANGE GROVES.
A FEW OF OUR BEST OFFERINGS.
10 acres at Altadena, 7 year, Valencias, $12,000.
10 acres at Altadena, 7 year, Valencias, $6800.
5 acres at Altadena, 10 year, Navels, $8000.
10 acres at Covina, 12 year, $6000.
5 acres at Covina, 12 year, Navels, $4800.
5 acres at Covina, 8 year, Navels, $3300.
18 acres at Riverside, ½ in 9 year Navels, $9000.
10 acres at Ontario, 9 years, Navels, $4000.
THE W. A. HEISS LAND CO.,
703 Union Trust Bldg. 21

FOR SALE — A REAL SNAP, 13 ACRES near Covina, 8 acres in bearing orange and lemon trees, 5 acres good orange land ready to plant, neat little cottage and barn; orchard somewhat neglected, but will respond quickly to good care; price for quick sale $5000. For this and other bargains in Covina groves see L. M. PRATT & CO., 608 Laughlin Bldg. "Headquarters for Orange Groves." 21

FOR SALE—
NEAR COVINA, CAL.
17 acres, Valencias and navels. 10 room modern house; all farming implements included. $12,500. $8500 cash.
HAGERTY & BANCROFT, 703-704 Fay Bldg. corner Third and Hill. 22

FOR SALE — THE BEST 5-ACRE LEMON grove in San Dimas district, with good 7-room house and barn for $6500.
The best 10-acre orange grove in Lordsburg district, with fine residence and crop, $12,000.
BURNHAM-STRAIGHT REALTY CO., 208 N. Spring. Home A6920. 21

FOR SALE — 10-ACRE VALENCIA ORANGE grove, near Covina; trees all in full bearing; electric car line will be in operation to Covina within the next 60 days; price $10,500, including $3000 crop. Apply to OWNER, 1229 W. Ninth st., Los Angeles. The above price for a short time only. 22

FOR SALE—10 ACRE ORANGE GROVE IN first class condition, Washington Navels and Valencias, 10 years old; 5 room modern cottage and barn; in good town, Riverside county; must sell, price right. R. A. GREEN, owner, Home Ex. 5306, 563 S. Fremont ave. 25

FOR SALE — 20-ACRE ORANGE GROVE, full-bearing, close to market, this year's crop nearly $3000; you can buy it for $10,000; this price is for short time only. A. BOEKER & CO., 201 Collins Bldg. Phone A1265, Main 3998. 11

FOR SALE—$1000 INTEREST IN A YOUNG orange grove; $900 cash takes it for a few days. Address Box 104, TIMES OFFICE, Pasadena. 21

FOR SALE—
Beach Property.

FOR SALE — 2 LOTS, REED'S OCEAN Front, San Diego, $500, half cash, balance $20 per month, no interest. MRS. M. D. S., 711 Valencia, city. 26

FOR SALE—FINE CORNER LOT AT REDONDO; must be sold by owner, $850 cash; worth $950 now. Address G, box 71, TIMES OFFICE.

REDONDO.

FOR SALE—BEST WATER FRONTAGE IN Redondo, worth $100 per foot, at reduced price for quick sale, adjoining the famous Hotel Park, opposite the new pavilion now under construction in heart of city. Will triple present figure; offered for a short time; ripe for improvements. YOUNG & ADAMS, 354 S. Hill st. A7886; Broadway 2915. Morey.

FOR SALE—BY OWNER ONLY, TO ACTUAL buyer, 20 acres near Redondo, improved; house, bearing fruit trees, alfalfa, etc., etc.; a bargain if sold at once. For particulars address G, box 189, TIMES OFFICE. 21

WILMINGTON.

FOR SALE—A FEW DOLLARS INVESTED in Wilmington with the improvements going in there will surely yield you handsome returns within the year. SCHNEIDER BROS., 619 Grosse Bldg. F8296.

BAY CITY.

FOR SALE—BAY CITY, $1250 FOR LOT ON Main st., these lots are selling for $2500 each; owner is forced to sell. See McCLELLAN, with Western Realty & Investment Co., 434 S. Hill st. F8614, Broadway 2470. 21

SAN PEDRO.

FOR SALE—A FINE BUY IN SAN PEDRO, party unable to hold. WEST 3127, evenings or mornings. 21

HERMOSA.

FOR SALE—CHEAP AT HERMOSA BEACH, 2 cottages and furniture. A9657. 24

FOR EXCHANGE—
Real Estate.

FOR EXCHANGE — $775 EQUITY IN A good 6-room cottage; price $2500; will take clear lot. MANN, 135 Stimson Blk. A7226, Main 1032. 21

FOR EXCHANGE — $2600 EQUITY IN GOOD home near Chicago; what have you in vicinity of Los Angeles. Address L, box 86, TIMES OFFICE. 22

FOR EXCHANGE—
Lot 28, block NN, Glendora, value $300, want good diamond. Address F, box 65, TIMES OFFICE.

FOR EXCHANGE — DES MOINES, DESIRable residence property for Southern California property. Address K, box 128, TIMES OFFICE. 22

FOR EXCHANGE — SOME GOOD BEACH property for automobile or rig. McMULLEN & COLHOUER, 319 Mason Operahouse. 22

FOR EXCHANGE — CLEAR VACANT LOTS for auto, diamonds; or will sell cheap. CLARKE, 1069 W. Jefferson st. West 2540. 21

FOR EXCHANGE — $1000 EQUITY IN $3000 fancy 100x177, on Huntington Drive, at Oneonta Park. WHEELER, 105 S. Broadway. 23

FOR EXCHANGE—BEN WHITE WILL EXchange your property. 304 BRYSON BLDG., 2nd and Spring. Member L.A.R.B.

FOR EXCHANGE — I MAKE A SPECIALTY of exchanging real estate; have a fine list. H. M. CORLETTE, 618 Laughlin Bldg. 23

FOR EXCHANGE—LEAHY & SON WILL exchange your property; large list, both city and country. 314-15 Severance Bldg.

FOR EXCHANGE—O. H. ANDERSON, 206 Bryson. Sell or trade your property, grocery or rooming house. Home A5023, Main 5796.

FOR EXCHANGE—
Real Estate.

FOR EXCHANGE—
An equity of $1250 in 5-room cottage on large lot, worth $3000; near W. Washington st.; balance very easy terms; will take a lot house or automobile.
Five choice lots in Pasadena.
$6500—A beautiful suburban home on high ground, of 2¼ acres, with large variety of choice fruits, abundance of pure mountain water, shade trees, flowers, lawn, modern 6-room house; good barn, corrals, etc.
$12,000—This includes the above, with six acres of choice bearing orange trees. Might exchange for Los Angeles property.
$6000—Will buy 10 acres, 14 year old orange trees and 15 shares water, at Corona. A bargain.
$6000—Ten acres, large orange trees, 15 shares water, frostless location, fine soil; will take city property in exchange.
$8500—17 34-100 acres oranges and lemons, large trees, good house, 34 shares water; fine street graded, curbed and oiled; worth $10,000.
$40,000—One of the best homes in Orange county, and surrounded with beautiful homes; 90 acres oranges and walnuts, pumping plant. A very choice property.
I have many other groves. Please call at office.
A. P. CHAPIN,
21 429 Laughlin Bldg.

FOR EXCHANGE—
Splendid Hollywood home, corner lot, 76x176; one block north of Prospect st., on one of the finest streets in Hollywood; new, modern 10-room house; must be seen to be appreciated; price unfurnished $8500 or $9500 furnished; will sell on easy terms; or will exchange in whole or in part for close-in property; business, residence or vacant, in Monrovia. Call up the RANNELLS LAND CO., Sunset Main 2356, or take Hollywood or Colegrove cars to branch office, corner Sunset blvd. and Alvarado st. and see S. D. RANNELLS about this. It is strictly A No. 1 property, very choice and cheap at the price.
We also have a modern 7-room 2-story house and 2 lots, 50x150 each, on high ground; (one lot a corner,) in the Alvarado Park tract. This is a very fine property; value $5000; incumbrance on house and one lot, $2000, which can be paid at any time, or can run on monthly payments. Will trade equity for vacant lots in city, Hollywood or Monrovia.
Call S. D. RANNELLS, Main 2356, or see him at office, corner Sunset blvd. and Alvarado st.

FOR EXCHANGE—
Two new 6-room cottages, southwest, $3500 and $4000, clear; choice given for ranch on electric line.
160 acres good land, and a lot at Hollywood, $4500, clear; want rooming-house, lease and furniture.
2 brick store buildings in Iowa town, next door to postoffice, rents $900 per year, $15,000; mortgage $3000; want city or orange grove.
240-acre improved ranch near Redlands, $10,000, clear; want city or nearby acreage.
New 8-room house and 16-room rooming-house, $9000, mortgage $2700; want city residence, Santa Ana or acreage.
15-room flat, corner lot, southwest, rents $100 per month, $12,000, mortgage $2500; want residence in city or Hollywood.
Brick block, corner lot, Iowa, rents $2000, $25,000, mortgage $6000; also 160-acre improved Southwestern Minnesota farm, $7200, mortgage $2000; want walnut, alfalfa, or orange property on electric line.
G. E. DELAVAN, 627 Bryson Bldg. A3536. 21

FOR EXCHANGE—LARGE BUSINESS CORNER.

75x165, ON PAVED STREET, AND ONE OF THE BUSIEST STREETS SOUTHWEST, AND IN AN ESTABLISHED BUSINESS CENTER.

REAR PORTION OF LOT IMPROVED WITH BUILDINGS, RENTING FOR $100 PER MONTH. THE VACANT CORNER, 75x90, IMPROVED, WOULD COMMAND AN ADDITIONAL RENT OF $200 PER MONTH.

$25,000—THIS PROPERTY IS CHEAP AT THE PRICE AND WILL SOON SELL FOR $500 PER FRONT FOOT, BUT OWNER CAN USE A HIGH-CLASS RESIDENCE UP TO $10,000.

MAIN 5809. RICHARDS REALTY CO.,
HOME A2553. 429-430 DOUGLAS BLDG. 21

FOR EXCHANGE—FOR CITY HOME.
40 acres fine orange land, $2000.
$1000—Lot 50x130, East Hollywood, a dandy, and 2 lots, $500, Garvanza way.
ALSO
$5000 in fine orange grove, Riverside; want rooming-house.
$2500 and $1000 land, near Los Angeles; want rooming-house.
ALSO
$12,500—40-acre alfalfa ranch, near city, on electric line, good house; want city home, high ground.
ARTHUR CARDWELL & CO.,
Home A3454. 507 Grant Bldg.,
Main 4176. 4th and Broadway. 21

FOR EXCHANGE—
A nice 6-room cottage on W. 36th, good locality, will take $4000 for same, or will take in exchange a nice lot or lots in Glendale; we can show you something nice if you have anything for exchange in that section.

We have a nice 7-room cottage on W. 46th between Main and Moneta, which will sell or exchange for lot in part payment; price $3800.
OSCAR B. SMITH,
21 313 O. T. Johnson Bldg.

FOR EXCHANGE—
$1800 equity, two story six room house, East 46th st., two car lines, with choice vacant lots close in, East Fourth st.; want income property $5000 to $10,000. Can add acreage near ocean for larger deal.
$2800—North Pasadena, new cottage and $1250 equity in choice cottage city, for good residence, city, south or west, not over $6000.
$9000—Clear, choice vacant lots, including prospective business corners, three car lines, close in. Want income property city; or lemon, orange or walnut grove.
W. A. SAMPSON,
504 O. T. Johnson Bldg.
A8917. Broadway 4619.

FOR EXCHANGE—
10-acre chicken ranch, chickens, incubators, brooders, cow, buggy, wagon, 4-room house, furnished, 7-inch flowing well, windmill all complete; cottage for equity; $3700; will assume.
20 acres for rooming-house.
22-room rooming-house for cottage or lots.
Land Riverside county and $1000 for cottage in city.
Eastern lots for stock or anything of value.
Fine bungalow for orange grove, near Covina.
41-room rooming-house for cottage.
M. D. BUSS & CO., 800 L. A. Trust. A8587, Main 3541. 22

FOR EXCHANGE—ATTENTION; BUSINESS and real estate at Tuolumne, Cal., population 1600, altitude 2500 feet, fine health resort; business consists of good law practice, fire insurance business and 3-5 of weekly newspaper and job printing establishment, practically no competition in either, and clear real estate, mostly income, worth more than $8000; the whole for $8000; a splendid opportunity for the right party to make money; want property in lower altitude for all or part, might assume. See H. F. HALL, Exchange Manager, with J. H. G. Stodden Co., 514 Byrne Bldg. Both phones. 21

FOR EXCHANGE — A FINE 26-ACRE home, 8-room modern dwelling, barn; free domestic and irrigating water; 4 acres alfalfa; 100 2-year-old apple trees; balance ready for planting; adjoining Roswell, N.M., best climate for cure of tubercular and kindred diseases; ranch or residence property, $5500.
$800 equity in 6-room modern dwelling, near Occidental College for lot or lots.
Two nice Pomona ranches for Los Angeles property.
$500 equity in 10-acre ranch, for good lot.
BURNHAM-STRAIGHT, Room 80, 208 North Spring. Home A6920. 21

FOR EXCHANGE—
$8000—Swell residence on Hobart blvd.; will take small houses or acreage.
$15,000—20-acre soft shell walnuts, 2 miles from Fullerton; plenty of water; small house and barn; want city residence or flats.
$1900—Mortgage $700; 4-room modern cottage, Hollywood way; want lot for equity.
$6500—8-room modern house on Douglas ave., lot 75x150; want lot as part payment.
MISS REYNOLDS,
Main 8037, with HUGH SPARKMAN & CO.,
Home A3445. 229 Merchants' Trust Bldg. 21

FOR EXCHANGE—640 ACRES, FINE LEVEL land, all in wheat and fenced. This is a bargain. The crop will pay $15 per acre this year. Will guarantee 14 bushels per acre. Will sell or exchange crop and all. Price $35 per acre. Want Los Angeles property.

320 acres in wheat, the crop is fine; will exchange this for city property. Price $2500 including crop.
SHANNON, 434 S. Hill st., Western Realty & Inv. Co. F8614; Broadway 2470. 21

FOR EXCHANGE — 384 ACRES, FINE IMproved farm, near Big Rapids, Mich.; 9-room house; large barns, sheds and warehouse; 200 acres in cultivation; balance in grass and pasture; the owner wants to come to California, and asks for a fruit ranch, or stock and grain; his price, $20,000; mortgage $3500; what have you.
300 acres choice ranch land, 2 miles north of Houston, Tex.; land clear; want Los Angeles or country. W. F. PATT, 246 Wilcox Bldg. Phone 4522. 21

FOR EXCHANGE—WHAT HAVE YOU? $1000 equity in two large lots at Santa Monica; $1200, 3 acres apricots at Toluca; $800, 1100 shares of good industrial stock at selling price. $1500, equity in modern cottage; mortgage $1000. $3000, 1000 shares of gilt edge stock at right price.
$300, 3 $100 bonds as good as gold. $2250, block of valuable coal mining stock.
J. H. G. STODDEN, 514 Byrne Bldg. Both Phones. 21

FOR EXCHANGE—
A choice piece of clear vacant property, between Vermont and Western ave.; would cut into 10 fine lots, 40x135 each, at a present market value of double our price; $4500; clear; owner would consider close-in residence or flats and assume small amount.
PATTERSON-RICHARDSON CO.,
Main 3060. 415 Union Trust Bldg.
F4287. 24

FOR EXCHANGE—A 12-ROOM ROOMING-house, close in, splendid furniture, new refrigerator, Morris reclining chair. For equity in good lot, will sacrifice 1-2 its value for cash. BEAVER, 208 Delta Bldg. Phone F5927. 21

FOR EXCHANGE—
Real Estate.

FOR EXCHANGE—FINE, NEW AND MODern 8-room house, large reception hall, large living-room and dining-room, hardwood floors upstairs and down, lot 50x135; price $8500, will exchange equity of $4650 for new modern 6-room cottage; this is an opportunity you don't get often, as this home is in the swell residence section near Westmoreland. EQUITABLE INVESTMENT CO., rooms 211-12, 702 S. Spring. Phones A6308, Main 6180. 22

FOR EXCHANGE—$3200, FINE LOT HERE and 3 good residence lots at Santa Ana; want good cottage at Long Beach, Ocean Park or Redondo.
$2000—Fine clear lot on Boyle Heights; want a good 8-room house on high ground, prefer Adams Heights.
$2500—New 5-room house on high ground in northwest, equity $2000; want some lots, prefer Long Beach. WHITE & NEWBY, 404 H. W. Hellman Bldg. 21

FOR EXCHANGE—
Cottage for orange groves.
City for acreage.
Residence and business properties.
We can supply your demands in every class of Southern California realty; owner's opportunity.
HOLCOMBE REALTY CO.,
22 610 Grant Building.

FOR EXCHANGE—HOUSE, VALUE $3500, incumbrance $1653, rented $25 month; also mortgage of $1250, payable $20 monthly, with 8 per cent. interest; this house and mortgage in Joplin, Mo., heart of lead and zinc mining and most prosperous city in United States; want business, partnership, country home or lots; must be worth $3000. Address J, box 84, TIMES OFFICE. 21

FOR EXCHANGE—ELEGANT ROOMING-house, long lease, $5500, clear; want Long Beach residence.
Alfalfa land, $22,000; want stock of goods, groceries, general merchandise or hardware for half mortgage back for balance. WATSON, 649 Pacific Electric Bldg. Main 4254, F7760. 22

FOR EXCHANGE—8-ACRE ORANGE AND lemon grove at Glendale; 5 blocks from car line, 5-room house, large barn, one of the finest places in Glendale; price $13,000; mortgage $5500; $2000 due. Want house in city for equity. TALMER & NORTON, 605 Grant Bldg. Phone A8124; Main 3740. 21

FOR EXCHANGE — 20 ACRES FINE ALfalfa land, good new house, barns, flowing well, 10,000-gallon tank, team and tools, will exchange for good southwest property; price only $6000. SHANNON, with Western Realty & Investment Co., 434 S. Hill. Broadway 2470, F8614. 21

FOR EXCHANGE—10 ACRE ORANGE grove, first class, Washington navels and Valencias, modern cottage and barn, in good town, price $8000; will consider anything good, Los Angeles city or county. R. A. GREEN, owner, 563 S. Fremont ave. Home Ex. 5306. 24

FOR EXCHANGE—$6500; FIRST CLASS rooming-house of 50 rooms, right in the heart of the city, doing fine business, 6½ years' lease, cheap rent, good furniture, will take good property for part pay. COOPER & CUDDEBACK, 218 S. Broadway, room 237. 22

FOR EXCHANGE—$1500.
CALIFORNIA RIGHTS
TO VALUABLE PATENT;
WANT REAL ESTATE.
D. F. M'GARRY,
301 BRYSON BLDG.

FOR EXCHANGE—
8-room modern house, on Arlington Heights; price $6400; will take Long Beach property up to $2500; or would take automobile up to $1500.
See SEELYE,
21 618 Union Trust Bldg.

FOR EXCHANGE — BY OWNER, 12-ROOM house, on Menlo ave., just off West Adams; lot 75x150; cash value $16,000; rented for $50; want something suitable for apartments, southwest; vacant preferred; give value and location. Address L, box 47, TIMES OFFICE. 25

FOR EXCHANGE — EXTRA CHOICE BIG corner lot, close in, Long Beach; $6500, worth $7000; easy terms for cash or trade $4500 equity for Los Angeles residence or alfalfa, orange or walnut ranch. WATSON, 649 P. E. Bldg. Main 4254, F7760. 21

FOR EXCHANGE—
GROCERY AND MEAT MARKET.
$2500; well located and doing a steady business of $60 daily. Want city, beach or country property. Full investigation allowed.
JAMES MENZIES, 232 Byrne Bldg. 21

FOR EXCHANGE—$1250 BUILDING LOT, south of Sunset Blvd., fine locality, $2500 restrictions, high but easy of access, for cash, automobile, diamonds, piano or what have you as first payment, balance easy. Address L, box 90, TIMES OFFICE. 21

FOR EXCHANGE—ROOMING-HOUSE, 60 rooms, near Angelus Hotel, long lease, new furniture, a money maker; want cottage, ranch or city lots, or sacrifice one-half value for cash, this week. Phone A6975. Address L, box 74, TIMES OFFICE. 21

FOR EXCHANGE—$3500; 48-ROOM LODGing-house, close in, on Broadway, cheap rent, clearing $200 per month; want land, clear, good lots or equity in cottage. COOPER & CUDDEBACK, 218 S. Broadway, room 237. 22

FOR EXCHANGE—BY OWNER, FURNIture of dandy 20-room house, that pays $100 per month. For 6-room cottage or good lots, southwest; will pay difference; Flower st., near 6th. Address E, box 184, TIMES OFFICE. 22

FOR EXCHANGE — 9-ROOM STRICTLY modern new house on high ground; large lot, $7500; mortgage $3000; wants foothill ranch or acreage for equity. See HEDGCOCK, with Chas. Green, 305 Severance Bldg. 22

FOR EXCHANGE— FOR EXCHANGE—
FIVE-ROOM COTTAGE
FOR
LOT, ROOMING-HOUSE, ACREAGE.
R. F. HAISH, 505 Bradbury Bldg.

FOR EXCHANGE—3 LOTS, EACH 25x110 TO 20-foot alley, location Romulus, Mich., value $1000, clear, for good oil or mining stock or house and lot. Will assume. F. W. HILL, 3119 Altura st. Home 31057. 22

FOR EXCHANGE—
I make a specialty of exchanging real estate, particularly California for eastern.
Member L. A. C. W. CONWAY,
Realty Board. 304-5 Bradbury Bldg.

FOR EXCHANGE—CLOSE IN GILT-EDGE property at Redondo, for one or more acres in best residence part of Covina or Glendora. JOHN T. RUSSELL, 835 Laughlin Phones A7045, Broadway 5146. 21

FOR EXCHANGE—4 LARGE LOTS ON W. 3rd st., clear, price $5000; want 7 or 8-room cottage or bungalow, Westlake district preferred. TALMER & NORTON, 605 Grant Bldg. Phone A8124; Main 3740. 21

FOR EXCHANGE — 7-ROOM MODERN house; East Hollywood. Price $3500, clear; want 8-room house, southwest; will assume $2000. TALMER & NORTON, 605 Grant Bldg. 21

FOR EXCHANGE—WE GIVE ATTENTION to real estate exchanges, and can handle your city or country property to advantage. DENNIS-TAYLOR CO., 226-28 Byrne Bldg.

FOR EXCHANGE—EQUITY IN CHOICE lots, beautiful tract on car line for piano, diamond, auto, launch or good mining stock. Address XX, box 68, TIMES OFFICE.

FOR EXCHANGE — 300 ACRES FINE RICE land, near Houston, Tex.; also near Humble oil fields; a bargain; want Southern California property. Phone OWNER, Temple 503. 21

FOR EXCHANGE — EQUITY OF $1000 IN strictly modern 5-room cottage, southwest; want auto, diamonds or stock groceries. CLARKE, 1069 W. Jefferson. West 2540. 21

FOR EXCHANGE — 4-ROOMED PLASTERed house; lot 40x135, with fruit trees, outbuildings, etc.; for vacant lot and take difference; price $1800. 1541 E. 50TH ST. 21

FOR EXCHANGE — EXCHANGING CALIfornia for eastern a specialty; city for country; some fine trades; see me.
J. B. McPHERSON, 234 Bradbury Bldg.

FOR EXCHANGE—
I have a fine residence lot, Santa Monica, value $900; will exchange for good horse and surrey or trap. HOME 277, Hollywood.

FOR EXCHANGE — 5 ACRES, CLEAR; ADjoining prosperous city of 10,000 in Oklahoma, for lot; 5c fare. J. W. WEIGHTMAN, owner, 4305 Vermont ave. Phone West 740. 21

FOR EXCHANGE — 640 ACRES OF LAND in Presidio county, Texas, at $3 per acre; all free and clear, for city or country property. JOHN SPECK, owner, 220 E. 3RD ST. 21

FOR EXCHANGE — 300 ACRES WHEAT, corn and alfalfa lands; also good property at noted Siam for city. A. L. AUSTIN, 213 S. Broadway, room 207. Both phones. 24

FOR EXCHANGE—FOR ANY KIND OF EXchange and a square honorable deal, see BEAVER, he will charge you very little commission. 208 Delta Bldg. F5927. 21

FOR EXCHANGE—HAVE PAINTS AT LOW prices for building materials, lots for houses, houses for lots, pianos as first payment on lots, balance easy. Call B6289. 23

FOR EXCHANGE — GOOD 9-ROOM HOUSE; well located; will take 2-3 well located lots. A. L. AUSTIN, 213 S. Broadway, room 207, Phones A8197, Broadway 2251. 24

FOR EXCHANGE — 649 ACRES UNIMPROVed land near Hemet; will take grocery stock or house and lot; price $2900. MANN, 135 Stimson Blk. A7226, Main 1032. 21

FOR EXCHANGE—HAVE EQUITY IN 2 good lots, will sell or trade. What have you? McMULLEN & COLHOUER, 310 Mason Operahouse. Phone A8326. 22

FOR EXCHANGE—80 ACRES FINE LEVEL land in Tulare county; want small cottage. F. H. CORBIN, 208 Collins Bldg. 'Phones A3240, Broadway 4937. 24

FOR EXCHANGE — $4500; MODERN 6-ROOM cottage, between Main and Moneta; want improved ranch, healthful location. JOS. E. DAVIS, 718 Fay Bldg. 21

FOR EXCHANGE—$400; PIANO, GOOD AS new, standard make; want lot or equity in cottage. COOPER & CUDDEBACK, 218 S. Broadway, room 237. 22

FOR EXCHANGE—I MATCH ANY TRADE, large or small, to farm or city property, in any State. J. A. KING, room 1, Lyon Bldg., Riverside, Cal.

FOR EXCHANGE—IF YOU HAVE PROPerty to exchange or sale better ring up PALMER & NORTON, 605 Grant Bldg. Phone A8124, Main 3740. 22

FOR EXCHANGE—
Real Estate.

FOR EXCHANGE — 230-ACRE PLACE IN Reynolds county, Mo., near new railroad; $2000; want equity here. WHEELER, 105 S. Broadway. 23

FOR EXCHANGE—OR SALE; OREGON, 600 acre stock ranch, choice apple land; $20 per acre, owner. Box 145, CORONA. 21

FOR SALE—
Miscellaneous.

FOR SALE—SECOND HAND BUILDING material. We are wrecking the entire flats on the northeast corner of 7th and Hill sts. This building contains the best lot of second hand lumber, sash and doors, plumbing material and inside finishing lumber of any job we have ever had. If you are going to build don't fail to call and see material and get prices. Salesman on ground. Remember our time to complete job is only 10 days, watch it go.
WHITING WRECKING CO., 9th and Maple avenue. 23

FOR SALE — 2, 3, 4-ROOM CALIFORNIA houses on car line, $75 down, $10 month; $1125 to $1400.
5 years' lease on 5 acres near 5c car line, 5-room house, chickens, cows, milk route, wagon, horses, bottles, a bargain, $700. M. D. BUSS & CO., 800 L. A. Trust. A8587, Main 3541. 22

FOR SALE—MARBLE SODA FOUNTAIN; 10 syrups, self carbonater; cost you second-hand at wholesale house $450 to $550. Call and make offer, or will trade for diamonds. R. K. MUSSER, grocer, corner East Ninth and Santa Fe ave. Phone Main 9046. 21

FOR SALE—MONEY FOR YOU. BUY shares in small Los Angeles land syndicate; all business done with large trust company. Perfect security and fine profits guaranteed. Amounts $500 and upward accepted. Address K, box 40. TIMES OFFICE. 22

FOR SALE — PIANOS. WHY RENT A piano when you can buy an elegant square for $5 down and payments of $3 each for a few months? We have real bargains in square pianos. See them. GEO. J. BIRKEL CO., 345-7 S. Spring st. 23

FOR SALE—PIANO; IF YOU ARE INTERested in securing a high grade, almost new piano at an astonishingly low price, it will pay you to see me; on account of changed circumstances I must sell my instrument at once. 1035 LAKE ST. Call after 6 p.m. 23

FOR SALE—$20 DROP HEAD SINGER OR new Home sewing machine, Standard or Domestic, $15; New Home or W. & W., $10. This is the store for bargains. Rented $1.50 month. ARCADE CO., 514 W. Sixth. Main 4917, Home F2306.

FOR SALE—
FIXING UP TEMPORARILY?
FIXING UP TEMPORARILY?
Then rent a desk from the DESK EXCHANGE, 105 N. Broadway.

FOR SALE — ON EASY PAYMENTS, BAR fixtures, new and second-hand billiard and pool tables, and bowling supplies. We lead in cheap prices. THE BRUNSWICK-BALKE-COLLENDER CO., 331 E. 3rd st., L. A., Cal.

FOR SALE—ROLL-TOP DESKS, RUGS, gas ranges, steel ranges, folding beds, refrigerators, extension tables, chairs, great bargains. New and second-hand goods. L. C. SKEELS, 907 S. Main.

FOR SALE—I AM COMPELLED, THROUGH changed circumstances, to sell my high grade, almost new piano, at once. I will make a specially attractive price to a quick buyer. 1035 LAKE ST. Call after 6 p.m. 23

FOR SALE—FRENCH WALNUT PIANO, A splendid Kranich & Bach, only slightly used and in excellent condition; to realize ready cash will sell at a sacrifice to a quick buyer. Call or address 3103 HARVARD BLVD. 23

FOR SALE — FIXTURES, CHEAP; SHELVing with bins, counters, awning, best coffee mill in city. Apply 851 S. SPRING, from 9 to 11, or phone North 413. 22

FOR SALE—IF LOOKING FOR REAL BARgains in slightly used pianos; don't fail to call at the PACIFIC MUSIC CO., 437-39 S. Broadway.

FOR SALE — VIOLE REAL ESTATE MAP book and No. 5 Remington typewriter, cheap. COLE BROS., 531 Chamber of Commerce.

FOR SALE — A NUMBER OF GOOD PIanos, slightly used, at bargain prices; easy terms. PACIFIC MUSIC CO., 437-39 S. Broadway.

FOR SALE—FINE GOERTZ LENS, 6½x8½, Series 2, No. 4. Very cheap. One box, 5x7, and 6½x8½. 365½ S. SPRING room 34. 25

FOR SALE—A FEW THOUSAND ROOTED Cornichon grape vines, $10 per 1000. CALIFORNIA ORANGE CO., Riverside, Cal. 27

FOR SALE—44-CALIBER COLTS REVOLver, single action; good as new. Price $6. Call at 513 WALL ST. ROOM 18. 21

FOR SALE—50 DOORS, 100 GALS. READY mixed paints, 100 kegs nails at bargain prices. See BROUWER, 218 W. 1st. 21

FOR SALE—ONE 8x12 CHALLENGE PRESS, $110, with fountain. DILLINGHAM PRINTING CO., 315 W. Second. 21

FOR SALE—AM LEAVING CITY, THESE must be sold, oil burner, 2 dozen chickens, goat. 1529 E. 54TH. Main 4910. 21

FOR SALE—SAFES, NEW AND SECONDhand. HERRING-HALL-MARVIN SAFE CO., 420 S. Los Angeles st. 21

FOR SALE—ONE SECOND-HAND ELECtric motor, 2 horse-power; needs a little repairing. Price $15. 21

FOR SALE — 5-GALLON NICKEL-PLATED coffee urn, cheap. JIM'S CHOWDER HOUSE, 112 W. Second st. 22

FOR SALE — JEWEL GAS RANGE, $7; also 6-hole steel range, 3823 S. HOPE. Call mornings. 21

FOR SALE — MY FINE OLD ITALIAN VIOlin, $35; worth over $300. 1510 TENNESSEE ST. Must go. 27

FOR SALE — ONE SAFE, ONE HIGH, ONE low desk; one table, 2 chairs. 616 GERMAIN BLDG.

FOR SALE—SAFES, FIRE AND BURGLAR-proof, new and second-hand. ANDERSON, 212 N. Main.

FOR SALE—LOT OF GENUINE GOVERNment military saddles, $8.50. 116 S. MAIN ST.

FOR SALE — CHEAP; OAK FOLDING BED; bargain; 415 W. FIFTH. Professional supply. 21

FOR SALE—MEAT PEDDLING WAGON and route. Call after 4 o'clock at 409 E. 41ST. 21

FOR SALE — GOOD BAKERY ROUTE, cheap. Call afternoons, 234 WEST 18TH ST. 22

FOR SALE—TWO SHOWCASES. HOME 'Phone B5340. PARK, 1201 Central ave. 20

FOR SALE — 25 INVALID CHAIRS FOR renting. EAMES TRICYCLE CO., 837 S. Spr.

FOR SALE—FIRE-PROOF SAFE; A BARgain. Call at 409 E. SECOND ST.

FOR SALE—35 SEWING MACHINES, ALL makes and styles, $3, $15. 3205 CENT'L AVE.

FOR SALE—VERY CHEAP. GOOD PIANO. At 613 E. Sixth. D. W. SHEPHERD. 23

FOR SALE—A LOT OF OLD LUMBER AND kindling wood. 815 S. HILL. 21

FOR SALE — FINE CAMPING WAGON and outfit. 1782 S. MAIN. 24

FOR SALE—
Furniture.

FOR SALE—
NEW AND SECOND-HAND FURNITURE.
L. C. SKEELS, 9TH AND MAIN.
BOTH PHONES.

We have a lot of new dressers in oak, plain maple and the birdseye maple and a few in mahogany, etc., bought for our winter trade. We need the room for second-hand goods and can give big bargains on
NEW DRESSERS.
Maple dresser, full size, heavy mirror.....$14.00
Birdseye maple dresser, elegant style...... 19.75
Fine solid oak, French plate dresser....... 8.75
(By the way this is the dresser that a new store uptown has in their windows for $12.50.)
Good oak dresser, full swell front.......... 13.75
(A regular $20 value elsewhere.)
Oak dresser, full serpentine front.......... 19.00
Iron beds, matting, rugs, desks, stoves.
SECOND-HAND GOODS.
No use to numerate bargains in second-hand furniture. We have the biggest assortment and the lowest prices.
L. C. SKEELS, 902-907 S. Main. Both Phones.

FOR SALE—
Why pay exorbitant prices when you can get a three piece bedroom set for $13.50; a dandy spring $1.25; mattresses $1; pillows 50c; large new art squares $2; rockers $1.25; chairs 50c; folding beds $3.50; odd dressers $5; extension tables of every description; roll top desks, carpets, rugs, stoves, linoleum, oil cloth, mattings, portieres, lace curtains, crockery, agateware, etc.; largest stock of furniture in the city. We positively save you money. Special sale now on. COLYEAR'S, 322-324 S. Main st. 22

FOR SALE—HANDSOME PRINCESS DRESSer; swell front, with full length pier mirror, and chair; elegant mission round dining-room table and chairs, with Spanish leather upholstered seats, and one best quality white iron bed; unexpectedly sold our new home, and will sacrifice this balance of our elegant new furniture. 336 W. 30TH. Home B1109, between 2 and 5 p.m. 24

FOR SALE—
DESKS. DESKS. DESKS.
DESKS. DESKS. DESKS.
RENTED AND EXCHANGED.
DESKS—BOUGHT OR SOLD—DESKS.
SKEELS, 907 S. Main st. L. C. SKEELS.

FOR SALE — FURNITURE OF 6-ROOM flat; good furniture and carpet. Close in. Rent $30 per month. Must sell. Price $150. H. L. MILLER & CO., 414 West 9th St. M. 6707. F3738. 21

FOR SALE—ROLL-TOP DESK, NEARLY new, letter press, and stand and 1 office table. 828 E. THIRD. Holmes Supply Co. 21

FOR SALE—BRAND NEW FURNITURE OF 5 rooms at sacrifice. 220 RICE AVE., Los Angeles. 21

FOR SALE — FURNITURE, FURNITURE, new stock, lowest cash prices. WHITE & AUCHMOODY, 119 and 121 E. Sixth.

FOR SALE—GAS RANGES, FOLDING BEDS, rugs and furniture, cheap. 727 S. Grand ave.

FOR SALE—
Furniture.

FOR SALE—MATTRESSES AND COUCHES. Our own make; bargains in wardrobe-couches; also iron beds. 709 W. SEVENTH ST.

FOR SALE — MAGNIFICENT FURNITURE new Axminster rugs, antique tapestries, beautiful home to rent. PHONE B5683. 23

FOR SALE—FURNITURE SEVEN-ROOM flat, complete; all rooms sunny; low rent; will sell cheap. 624½ ALVARADO. 21

FOR SALE — PART OF LOVELY HOME; parlor, dining-room, kitchen, bedroom, complete, cheap; leaving city. 517 E. 25TH ST. 23

FOR SALE — OR EXCHANGE FOR LOT, furniture of 5-room modern flat; flat for rent. OWNER at 220 Mercantile Place. 27

FOR SALE—OFFICE FURNITURE FOR sale or rent, cheap. Inquire of DR. GLIDDON, Hotel Hayward. 21

FOR SALE—$50; FURNITURE OF 4-ROOM house, 604 MAPLE AVE., or house to let furnished. 21

BUSINESS CHANCES—
Miscellaneous.

WE ARE NOW FORMING A SYNDICATE for an acreage subdivision in the San Joaquin Valley. Can demonstrate 200 per cent. profit on success of past sales. Subscriptions will be received in any amount from $1000 up. For full particulars address HH, box 167, TIMES OFFICE.

FOR SALE—PRINTING OFFICE, WELL ESTablished business, $400 a month, without canvassing; $6000, half cash; low rent; lease; new material; splendid shape; ready to step right into; close to Los Angeles; owner retiring. A. G. MUNN, 202 Mason Bldg., Fourth and Broadway.

MUST SACRIFICE TO SECURE LITTLE ready cash; have 25,000 shares of stock in gold mining company; mine located very center rich mineral belt; for $100 will sell 10,000 shares; only 1c per share; lifetime opportunity. Address NEED MONEY, P. O. box 233, Station C.

WANTED — A PARTNER WITH $1200 TO take half interest in a long-established bicycle business, which pays $300 per month; no experience necessary; good opportunity for any man who is not afraid to work. See OWNER, no agents, Harper, 263 E. Fifth. 21

FOR SALE—A BARGAIN, GROCERY AND feed yard, doing cash business, good corner; will invoice about $1800, leaving for the beach, look this up if you are looking for something A1; 2 rigs; no agents. Address L, box 73, TIMES OFFICE. 21

BEST BUY IN CITY, A1 MEAT AND FRUIT market, first-class box and fixtures, well located; rent reasonable, good lease. Price $1800. This will go quick as it is a snap. Call TUCKER & MARKS, 125 E. 2nd st. 22

START A MAIL ORDER BUSINESS; WE furnish everything necessary; only few dollars required; new plan, success certain; costs nothing to investigate. MILBURN-HICKS, 354 Dearborn st., Chicago. 11

TO INVESTORS—WILL YOU INVEST $100 if shown an opportunity to make $1000 to $2000 within a year out of such investment? If so, write or call on SECRETARY, room 645, Chamber of Commerce. 21

FOR SALE—PHYSICIAN'S PRACTICE AND fixtures, old established location, electric line, close to Los Angeles, low rent for office and dwelling; price $350. Address H, box 5, TIMES OFFICE. 21

FOR SALE—GROCERY STORE DOING OVER $3000 business a month, will take $2500 or invoice, running 3 wagons, good location, no competition. McMULLEN & COLHOUER, 319 Mason Operahouse. 22

MAN WHO CAN INVEST $250 IN A LIGHT agreeable business with services; this business will pay you $100 per month; short hours and clean work; experience not necessary. Call 715 S. HOPE ST.

REAL ESTATE MEN'S ATTENTION, NEW method, displaying office cards; most attractive advertising; one machine free for spare ground floor. Address L, box 56, TIMES OFFICE.

ELEGANT GENTEEL DELICACY AND light groceries, choice location, well established; increasing trade; 2 nice living-rooms and desirable lease, $550. I. D. BARNARD, 128 S. Broadway.

FOR SALE—DRUG STORE; IN THE FINest resort town in Colorado. Fine general trade. Cash sales $14,000 to $18,000. Best of reasons for selling. Address K, box 115, TIMES OFFICE. 25

WANTED—A GENTLEMAN WHO HAS HAD experience in the real estate business, as partner, small capital required; references exchanged. Address H. R. WEBBER, 736 San Pedro st. 21

A SNAP. I WILL SELL MY INTEREST IN a new tract, lots nearly all sold, drawing 7 per cent. Worth $3200. I will take $2500; must sell at once. Address L, box 71, TIMES OFFICE. 22

INTEREST IN PAYING MANUFACTURING business to mechanic; reason being get man interested in progress of business; small capital required. Address L, box 59, TIMES OFFICE. 21

FOR SALE — WILL SELL CHEAP OR trade; good cash market. Modern fixtures, good location, cheap rent. Living rooms, barn. Can be moved if desired. 750 S. CHICAGO. 21

BOOK FREE. HISTORY OF TELEGRAPH and telephone, including the latest system, the Telautoprint. TELEGRAPH COMPANY, 315 Pacific Electric Bldg., Los Angeles.

FOR SALE—OLD ESTABLISHED WELL equipped livery and boarding stable, doing a fine business; reasons for selling, have other business. Apply owner, 823 MAPLE AVE. 27

BAKERY AND DELICACY, CORNER CLOSE in, low rent, good business, all the year, will be sold at a bargain as owner is going away. Corner E. 7TH and CERES. 21

FOR SALE—I HAVE A FINE CONFECTIONery, ice cream, tobacco and cigar business, living-room, overlooking ocean at San Pedro, will sell cheap. 215 TEMPLE ST. 21

CIGAR STAND IN GOOD LOCALITY. OWNer has other business, therefore wants to sell. Call at barber shop, 531 S. MAIN for information. It's a snap. Owner. 21

$350 WILL BUY AN ESTABLISHED BUSINESS IN HEART OF CITY. THIS IS A BONA FIDE PROPOSITION. INQUIRE AT 407 CHAMBER OF COMMERCE. 21

FOR SALE—ESTABLISHED OFFICE BUSIness, well located. Price $1000. KOHLHAGEN & LITTLE, Investment Brokers, 432-433 Chamber of Commerce Bldg. 22

WANTED — LADY TO CALL UPON PEOple, sell listed bonds; drawing account and commission. MUNICIPAL BOND CO., 514 Chamber of Commerce Bldg.

WANTED — MAN CAPABLE SELLING listed bonds, drawing account and commission. Apply MUNICIPAL BOND CO., 514 Chamber of Commerce Bldg.

FIXING UP TEMPORARILY?
FIXING UP TEMPORARILY?
Then rent a desk from the DESK EXCHANGE, 105 N. Broadway.

FOR SALE—GROCERIES, MEAT MARKET, vegetables, cigar stand; make good money. I will sell cheap. Going away. Address L, box 141, TIMES OFFICE. 21

BARBER SHOP, 3 CHAIRS, BATHS AND cigar stand, clearing over $100 per month; will give trial; price $750. Come and see this at 726 WEST THIRD. 26

FOR SALE—A GOOD STOCK OF GROCERies and fixtures in a very good location. If taken at once, will sell it cheap. Call at 150 S. BEAUDRY AVE. 24

IF YOU WANT TO SELL YOUR RESTAUrant, cigar stand, rooming-house or any business, list it with BONNER, 111 S. Broadway. 21

POOL HALL FOR SALE, INCLUDING CIgar stand and bootblack stand; first-class trade; price reasonable. Call 532 E. 5TH ST. 23

SMALL FRESH STOCK GROCERIES, NOtions and school supplies; rent $16; lease; opposite large school; A-1 location. 1916 SAN PEDRO ST. 21

WANTED—PARTNER WITH $2000 TO HELP me buy small stock of land; we can double our money in few months. Address K, box 39, TIMES OFFICE. 22

$11,500 BUSINESS, POSITIVELY CLEARing $800 a month, experience unnecessary; investigate this. COAST CO., 138½ S. Spring. 23

FOR SALE — $3800 BUYS GROCERY AND delicacy in best part of city; daily sales $75. Address G, box 62, TIMES OFFICE. 24

FOR SALE—GOOD TAILORING BUSINESS in Ocean Park, for price of fixtures, less than $75. Inquire 15 PIER AVE., Ocean Park. 21

FOR SALE—DRUG STORE DOING A PAYing business, good reasons for selling. Address L, box 63, TIMES OFFICE. 25

TO LET—SODA FOUNTAIN, COMPLETE, best stand in city, to responsible party. J. W. JOHNS & CO., 125 S. Main st. 23

RESTAURANT FOR SALE, GOOD LOCAtion, doing good business. Apply to ROYAL CAFE, Front st., San Pedro, Cal. 26

BUSINESS MEN, BE WISE, DON'T BUY new hat; have old remodeled like new, 50c up. Factory, 214 N. BROADWAY.

FOR SALE—BAKERY AND LUNCH ROOM with oven, stock, fixtures, etc., long lease; a bargain. Call 420 E. 5TH ST. 23

FOR SALE—$500 BUYS BEST DELICATEssen store in city; sales average $40 day. See SHEARS, 217-18, 207 S. Broadway. 21

FOR SALE—BLACKSMITH SHOP, STOCK and tools, a reasonable price. See OWNER, 955 W. Jefferson st. 23

FOR SALE — A GOOD PAYING RESTAUrant and delicacy store. 1033 S. FIGUEROA ST. 25

FOR SALE—GOOD BLACKSMITH SHOP IN beach town. Address BOX 303, REDONDO. 22

FOR SALE—CARPET CLEANING WORKS, complete outfit; must be sold. 842 S. MAIN. 27

TO LEASE—PLANING MILL. CALL AT 791 CLANTON ST. 27

FOR SALE—SMALL BLOCK OF STOCK IN planing mill. Call at 1005½ S. MAIN. 23

I. D. BARNARD, 128 S. BROADWAY, WILL sell out your business for cash. 22

FOR SALE—BLACKSMITH SHOP, VERMONT AVE., 2 blocks north Vernon. 22

BUSINESS CHANCES—
Miscellaneous.

TELEPHONE MAIN 2805. F5821.
LEAHY & SON.
LEADING AGENTS.
Rooms 314 and 315, Severance Bldg., Sixth and Main sts.

NOTICE TO BUYERS—We make a record of all sales according to the laws of California, thereby securing you a clear title.

Must be sold at once—A swell cafe, grill and Dutch room, situated in a thriving city of 25,000; seats 200 people; 4 years' lease; cash receipts, $125 per day; the only cafe in the city having a beer and wine privilege, and no license to pay. Think what this means in a temperance town. Will consider any fair proposition; ½ cash, balance as you like it. LEAHY & SON, Sixth and Main.

Livery and boarding stables—$10,000; rent $120; located in southwest part of city; clearing $600 monthly; 79 stalls, fully equipped in every particular; established many years; fine proposition for two good hustlers; cause of sale, sickness; don't forget to look this up; bona fide; will bear the strictest investigation. Full particulars only with LEAHY & SON, Sixth and Main.

10-room house—$600 or invoice; all new furniture and carpets; rent only $40; 5 rooms more than pays rent. Only with LEAHY & SON, Sixth and Main.

Grocery—$1500; rent $35; clears $150 monthly; lease; horse and wagon; fine proposition for two good hustlers. See this at once. Particulars, LEAHY & SON, Sixth and Main.

Restaurant and lunch counter—$1400; cheap rent; good lease; clearing $300 monthly; located on S. Broadway, close in; best buy on our books. See LEAHY & SON, Sixth and Main.

Grocery—$2500; rent $45; receipts, $50 a day; 10 years' lease; good corner; 2 horses and wagon; cause of sale, party wishes to go to the mines. Full particulars, LEAHY & SON, Sixth and Main.

Curios and ornamental goods—$1600; rent $75; receipts, $50 daily; lease 2 years; best location on S. Broadway; never before offered for sale; this is a bargain. See LEAHY & SON, Sixth and Main.

Furniture store—$5000 or invoice; rent only $125; lease 2½ years; located on S. Spring, close in; full value in sight; best proposition in Los Angeles for the money asked; don't fail to see this. Only with LEAHY & SON, Sixth and Main.

Bank, office and store fixtures, $1000; rent $10; clears $150 month; lease 2 years; good place for two good hustlers; never before offered for sale. LEAHY & SON, Sixth and Main.

Shoe store—At invoice; located in one of the best country towns in the State; rent $35; established 9 years; party is compelled to go to a hospital, cause of sale. Full particulars at LEAHY & SON, Sixth and Main.

Meat market—$500; rent $30; receipts $25; lease 1½ years; all cash trade; party has been crippled and cannot attend to the business any longer; never before offered for sale. LEAHY & SON, Sixth and Main.

General merchandise—$7500; rent $40; located in best town in the State; doing a business of $30,000 yearly; established 20 years; party has larger interest to look after, cause of sale; will bear strictest investigation; good clean stock and fixtures. Full particulars, LEAHY & SON, Sixth and Main.

Drug store—$3000; rent $27.50; lease 2 years; excellent corner; located in southwest part of city; doing a large business; overwork cause of sale; fine place for 2 hustlers. See LEAHY & SON, Sixth and Main.

Meat market and produce—$2100; rent $35; daily receipts, $35; good horse and 2 wagons; everything complete and in first-class order; best location in the city; never before offered. LEAHY & SON, Sixth and Main.

7-room flat—$400; rent $35; clears every month in the year $50; best proposition in the city; carpets and furniture good. LEAHY & SON, Sixth and Main.

NOTICE TO SELLERS—If you want to sell your business quick and for cash, consult the OLD RELIABLE AGENT, LEAHY & SON, the greatest advertisers of the age. We advertise in The Times, Examiner and Herald. We can sell your place. Sixth and Main, room 315 Severance Bldg.

Grocery—$1200 or invoice; rent $23; lease 2 years; good corner; daily receipts, $30; located in the best part of the city; good clean stock; this is entirely different from the rest; bargain. LEAHY & SON, Sixth and Main.

Furniture and stove business—$1050; rent $20; 2 years' lease; horse and wagon; good place for two good hustlers; party has larger interest, cause of sale. Particulars, LEAHY & SON, Sixth and Main.

Restaurant—$1000; rent $50; daily receipts, $40; seating capacity, 60; located at the best beach city in Los Angeles county. See LEAHY & SON, Sixth and Main.

Postal-card business—$500; rent $75; clears $200 monthly; 2 years' lease; located on S. Broadway near Third; fine place for man and wife. LEAHY & SON, Sixth and Main.

Meat market—$1650; rent $20; $1000 cash, balance to suit; good long lease; monthly receipts, $2500; located best town in Los Angeles county, population 3000; established 20 years; no opposition; books are open for inspection; 6 horses, 4 wagons; nicely fitted up; good will of this business is worth double the amount asked. Further particulars, see LEAHY & SON, Sixth and Main.

Restaurant—$2600; cheap rent; 3 years' lease; daily receipts, $150; seating capacity, 100; elegantly fitted up. See LEAHY & SON, Sixth and Main.

Restaurant—$800; rent $45; good lease; close to Main st.; daily receipts, $50; well worth $1500, but will sacrifice for a quick sale. LEAHY & SON, Sixth and Main.

Manufacturing confectionery and ice-cream—$12,000; cheap rent; 10 years' lease; doing a business of $100 daily; excellent fixtures; cannot be surpassed in the State; seating capacity, 80; employ 14 people; located in best city in State, population of 30,000; best buy on our books. See LEAHY & SON, Sixth and Main.

Laundry business—$1500; rent $35; clears $250 monthly; located in a thriving city of 20,000 population; all the latest machinery; long established; an opportunity of a lifetime. For full particulars, see LEAHY & SON, Sixth and Main.

Hardware, plumbing, paints and oils—$8000; ½ cash, balance in good real estate; rent $50; 2 years' lease; daily receipts, $80; 2 horses, one wagon and buggy; party wants to go to mines, cause of sale; never before offered for sale. See my agent for full particulars. LEAHY & SON, Sixth and Main.

After trying other agents
without success, consult
LEAHY & SON, Sixth and Main. 21

J. E. TETLOW, 406 W. SEVENTH ST.
Established transfer business, cheap rent; 8 horses, 3 double wagons, 1 single wagon, clearing $7 daily, $1850.

Candy, ice cream parlor, 3½ years' lease, clearing $100 monthly, $550, part cash.

Delicatessen and bakery with lease, clearing $125 monthly, extra good bargain, $850.

Butcher shop, rent $27.50; daily sales, $40, all cash trade, $850; bargain.

Ladies' and gents' furnishing store, rent $31, lease 2 years; good stock, $2450.

Restaurant and lunch counter, with liquor license, lease, clearing $500 month, $5000.

Corner grocery and ice cream parlor, 3 living-rooms, cheap rent, $550.

Pool and billiard parlor, 14 tables, rent only $75; lease, good location, small amount cash required; this is a bargain.

Greatest bargain in city, lunch counter on principal street, clearing $250 monthly; $1500, part cash.

Delicatessen, grocery and fruit store, steam table, range, well equipped; close in, with lease; snap, $325, must be sold.

Bakery with brick oven and restaurant, doing fine business, 2 years' lease, a great bargain, must sell this.
J. E. TETLOW, 406 W. 7th st. 21

PASADENA
INVESTMENT OPPORTUNITY,
PASADENA.
GREAT FORTUNES HAVE BEEN MADE AND GREAT FORTUNES ARE STILL TO BE MADE IN BUYING AND SELLING HIGH CLASS RESIDENCE PROPERTY IN THE SUBURBS OF GROWING CITIES.
PASADENA IN THE NEXT 10 YEARS WILL BE THE HIGHEST CLASS RESIDENCE CITY IN THE UNITED STATES.
WE HAVE FOR SALE FOR A LIMITED PERIOD ABOUT 150 ACRES IN ONE TRACT PARTLY IN PASADENA CITY, NEAR THE PASADENA CLUB AND THE NOW FAMOUS ARISTOCRATIC OAK KNOLL AND ADJOINING THE GREAT 600-ACRE HOME ESTATE OF H. E. HUNTINGTON, UNDERLAID BY UNLIMITED ARTESIAN WATER, COVERED WITH GROWTH OF GRAND OLD LIVE OAKS, WITH UNSURPASSED VIEWS OVERLOOKING VALLEY EQUAL TO THOSE FROM HOTEL WENTWORTH. IN 10 YEARS THIS PROPERTY WILL BE WORTH $1,000,000; BUY NOW. PRINCIPALS OR AGENTS ADDRESS WM. R. STAATS CO., 65 S. RAYMOND AVE., PASADENA, CAL. 22

FOR SALE—

DRUG STORE.

Fine location, within 4 blocks of Broadway and Third st.; doing good business and capable of great improvement. Present owner not able to attend to it. $4500 will handle it. For particulars see

ROBERT MITCHELL CO.,
509-516 Collins Bldg. 113 W. Third st.

WANTED—PARTIES TO HELP ME ORGANize company to manufacture staple articles; have patents controlling entire world's output; millions used yearly. Address L, box 165, TIMES OFFICE. 21

BUSINESS CHANCES—

200 PER CENT. [illegible] $15 for [illegible] heat Mfg. [illegible] Saturday, March [illegible] ing two [illegible] practical [illegible] ready bought [illegible] investigated [illegible] scientific discovery [illegible] latest state [illegible] the freezer [illegible] any time [illegible] the stock [illegible] advance orders [illegible] ing in by [illegible] the United States [illegible] 90 days before [illegible] from factory [illegible] 7 to 8:30 [illegible] in weekly or monthly [illegible] share next week.

WANTED—

MEN WITH CAPITAL [illegible]

ROBERT MITCHELL CO.
509-516 Collins Bldg.

I WILL SELL [illegible] my department [illegible] line of sheet music [illegible] full line of talking machines [illegible] which is consigned [illegible] line of musical instruments [illegible] best location in Los Angeles [illegible] 10 per cent. of my [illegible] portunity of a life-time [illegible] I have good reasons for [illegible] about $3000 in all [illegible] party has good references [illegible] 48, TIMES OFFICE.

I WANT TO MEET A PERSON [illegible] sons who have $5000 [illegible] amount; I can show [illegible] will pay $100,000 a year [illegible] every year until it pays [illegible] year; this is not a scheme [illegible] a legitimate, first-class [illegible] munerative business [illegible] you have the money [illegible] dress K, box 44, TIMES OFFICE.

FOR SALE—A SPLENDID [illegible] ness on Third st. [illegible] no stale goods [illegible] $3000, good fixtures [illegible] you understand the business [illegible] or $5000 to invest, call at [illegible] formation for this [illegible] WALTON, with ROCKFORD [illegible] SUITE 523, I. W. HELLMAN [illegible] and Main. 'Phone F [illegible]

SOUTHERN PACIFIC LAND [illegible] (Incorporated.) A good [illegible] sets, completely furnished [illegible] business; sacrifice sale; good [illegible] ing. SEVERANCE BLDG. [illegible] 6th sts.

MEAT AND VEGETABLE [illegible] ing splendid business [illegible] fixtures; snap for quick sale [illegible] streets, close to business [illegible] complete, owner has rich [illegible] want this business. [illegible] RYDER-MACKIE REALTY [illegible] cantile Place.

SPRING ST. RESTAURANT [illegible] 2 years' lease, full equipment [illegible] livery wagon and team [illegible] reasonable rental; sacrifice [illegible] exchange; Germans [illegible] traordinary; law office [illegible] CREIGHTON, 601 Chamber of [illegible]

WANTED—
Two parties with [illegible] stock and be directors [illegible] ing to do chattel loan [illegible] ness, business established [illegible] will pay large dividends [illegible] reference. Address E, box [illegible] FICE.

FOR SALE—SAN PEDRO [illegible] rant including liquor license [illegible] money, party going east [illegible] 8 furnished rooms upstairs [illegible] $1800; this is a snap.
ANGELUS REALTY [illegible]
218 Delta Bldg. [illegible]

WANTED—$5000 FOR AN [illegible] an established city business [illegible] be refined and well educated [illegible] recommended; to such a party [illegible] interest in an exceptionally [illegible] fering very good returns [illegible] Address L, box 139, TIMES [illegible]

MANUFACTURING BUSINESS [illegible] ly established; paying [illegible] large plant, engaged in [illegible] ple line of metal goods [illegible] ployed; satisfactory reasons [illegible] price $40,000. Terms [illegible] Room 408, Los Angeles Trust [illegible]

GROCERY AND MARKET [illegible] from the rest; choice [illegible] opposition; sales $300 [illegible] tive; well known store [illegible] no good will asked; just [illegible] REMEMBER this is different [illegible] See C. L. HEDGES, 229 & [illegible]

FOR SALE—MEAT MARKET [illegible] in, on 7th st., cheap rent [illegible] only sold on account [illegible] think of it. Z. T. GEORGE [illegible] CO., 215 Mercantile Place.

FOR SALE—$500 BUYS PATENT [illegible] a substantial article; for [illegible] $3900 to $4000 it can be [illegible] half that it costs competitors [illegible] market will net from $50 [illegible] OSWALD F. ZAHN, 20 [illegible]

WANTED — PARTNER [illegible] more to help me handle [illegible] best buy in market [illegible] as lots at tremendous [illegible] you want to make [illegible] 42, TIMES OFFICE.

FOR SALE—A SPLENDID [illegible] meat market, making big [illegible] capital over every [illegible] cash; fullest investigation [illegible] have the money and [illegible] K, box 109, TIMES OFFICE.

REAL ESTATE, INSURANCE [illegible] business, established 20 years [illegible] rentals average $100 per [illegible] ness has netted about [illegible] past 16 months. Large [illegible] fice and furniture. Call [illegible] HELLMAN BLDG. [illegible]

FOR SALE — REAL [illegible] good list of property [illegible] $200; good location [illegible] will remain with buyer [illegible] parture cause of sale [illegible] BLDG., corner Third and [illegible]

AN OLD-ESTABLISHED [illegible] desiring to establish [illegible] cities, will be pleased [illegible] tions for business [illegible] handling large quantities [illegible] dress L, box 28, TIMES [illegible]

FOR SALE—WELL [illegible] furnished real estate [illegible] of Commerce, large [illegible] properties, location [illegible] good reasons; price [illegible] J. box 106, TIMES OFFICE.

FOR SALE—
INVESTORS [illegible]
If you wish [illegible] months on investment [illegible] estate; investigate [illegible] 129, TIMES OFFICE.

WANTED—20 PEOPLE [illegible] ise a club of [illegible] one of the best [illegible] is your chance [illegible] Address SECRETARY [illegible] Commerce.

FOR SALE—WHOLESALE [illegible] liquor store, [illegible] now netting [illegible] might exchange [illegible] you? Address [illegible] OFFICE.

IN A FIRST-CLASS [illegible] buy a thriving [illegible] and soda fountain [illegible] good proposition [illegible] sell at once. [illegible] 21.

FOR SALE — [illegible] tures at a sacrifice [illegible] location A-1 [illegible] cheapest in town [illegible] exchange. [illegible] ST.

MONEY FOR YOU [illegible] Los Angeles [illegible] done with [illegible] ity and fine [illegible] and upward [illegible] TIMES OFFICE.

FOR SALE—[illegible] death and [illegible] and fuel [illegible] take 10 per cent. [illegible] MAIN, Los Angeles.

FOR SALE—[illegible] Investors [illegible] this opportunity [illegible] in few months [illegible] dress E, box [illegible]

FOR SALE—[illegible] you are looking [illegible] ad. under [illegible]

NEW STEAM [illegible] Southern [illegible] investment [illegible] vestments [illegible] DRYMAN [illegible]

FOR SALE—[illegible] der business [illegible] per month [illegible] States. [illegible] TIMES OFFICE.

MONEY TO LOAN—
In Sums to Suit.

TO LOAN—

A-NUMBER ONE.
That is the kind of a reputation we have among people who are best in a position to know how we do business. We employ no underhand methods and everything is made as plain as possible. We give you exact rates of interest, which is all you have to pay during the entire transaction. We advance money on FURNITURE, PIANOS, HORSES, WAGONS, CATTLE, etc. You can get the money quickly, without publicity and without the removal of the property from your possession. Amounts from $10 to $500. It will take only an interview to demonstrate the truth of our statements. We solicit that interview. Hours 8 a.m. to 6 p.m. Open Monday and Saturday evenings until 8 p.m.
FIDELITY LOAN CO.,
S.E. cor. Fourth and Broadway,
Phones F7421, Broadway 5171.

SALARIED PEOPLES' FRIEND. WHERE you can get money on your plain note. Your employer never knows of any transactions at our office. We will pay off any other loan you may have and give you additional money besides. Lowest rates in city. We have two office rooms which insures privacy. No money taken off loan in advance. THE NATIONAL LOAN CO., 519-520 Bryson Blk. cor. Second and Spring. Office hours 8:30 a.m. to 6 p.m., Mon. Wed. and Sat. evening till 8 p.m.

R. W. POINDEXTER, 409 WILCOX BLDG., loans money on real estate, stocks and bonds. Building loans a specialty.

I MAKE STRAIGHT BUILDING LOANS. W. H. OBEAR, 416-8-19 JOHNSON BLDG.

PRIVATE MONEY. NO RED TAPE; ANY amount on good security. M. M. DAVIDSON & SON, 304-6 Wilcox Bldg.

TO LOAN—PRIVATE MONEY 6 TO 7 PER cent. Straight building loans. LOCKHART & SON, 309 West First st. 21

TO LOAN—5 TO 7 PER CENT. ON CHOICE city property. BRADSHAW BROS., 202 Bradbury Bldg.

MONEY WANTED—
On Collaterals.

WANTED—MONEY.
$125—1 year, 12 per cent., secured by trust deed on two lots of the value of $400.
$700—12 per cent. per annum, net, quarterly, secured by first mortgage on two level lots, 100x150, 2-room house and barn, on Sierra st., just north of Downey ave., worth at least $1500.
$700—3 years, 7 per cent. net, quarterly, secured by first mortgage on 5-room cottage and lot on 41st st. near Long Beach ave., of the value of $1800.
$800—2 years, 8 per cent. net, quarterly, secured by first mortgage on 4-room house and lot on Harvard blvd., worth $1800.
$1000—3 years, 7 per cent. net, quarterly, secured by first mortgage on 6-room cottage and 50x150 lot on W. 40th st. and Normandie, of the value of $2250.
$1400—3 years, 7 per cent. net, quarterly, secured by first mortgage on 5-room house and 50x150 lot; house new and modern, of the value of $3000.
$2000—2 years, 7 per cent. net, quarterly, secured by first mortgage on new 6-room house on Douglas st. near Kensington road; lot 50x150, and lot facing Echo Park, 50x125, of the total value of $5000.
$3000—2 years, 7 per cent. net, quarterly, secured by first mortgage on 10 acres of land, with 2-story house, at Compton, of the value of $6200.
$60,000—3 to 5 years, 6 per cent. net, secured by first mortgage on very centrally located lot, with steel frame seven-story business building of the value of $130,000.
MATTHEWS & MATTHEWS, 505 Douglas Bldg. 21

WANTED—MONEY—
These are gilt-edge loans. Security absolute.
$5500—On property valued at $14,000.
$5,000—On property valued at $17,000.
$4500—On property worth $11,000.
$2500—On property worth $7000.
$1600—On new 2-story residence.
$1500—On new cottage; value $3000.
$1200—On new cottage, southwest.
$1300—On new house, worth $3000.
$1000—On two choice lots.
$800—On new 5-room cottage.
$800—On new 5-room cottage.
Trust deeds given; 3 years; interest 7 per cent., payable quarterly.
'Phone 2790. WATSON, 322 Trust Bldg. 30

WANTED — WE HAVE AN APPLICATION for $40,000 loan on an improved South Hill st. corner. The security is valued at $90,000. We recommend this as a choice loan. Investigate it today. BLACK BROS., 905-6 Union Trust Bldg. 24

WANTED—
We have a number of applications for gilt-edge loans at 7 per cent. If you have money to loan, advise us. References.
HACK & PEIPERS,
203-204 I. W. Hellman Bldg.,
Tel. Main 4804. 411 S. Main st.
A4362. 24

WANTED—YOUR MONEY SAFELY LOANED on first mortgage, Los Angeles real estate, worth twice the amount loaned, interest 7 per cent., payable quarterly; investments for ladies, strangers and non-residents a specialty. Bank references. Advice free. WATSON, 322 Trust Bldg. Phone 2790. 30

WANTED—$3500 ON MORTGAGE ON CLOSE-IN BUSINESS PROPERTY; WILL PAY 7 PER CENT. INTEREST. THE SECURITY IS MORE THAN AMPLE.
R. E. IBBETSON & CO.,
21 308-310 L. A. TRUST BLDG.

WANTED — MONEY; $1300; HERE'S A gilt-edge loan. $1300 wanted on new cottage; will give trust deed and pay 7 per cent.; absolute security.
'Phone 2790. WATSON, 322 Trust Bldg. 30

WANTED—
Investors in real estate should investigate this opportunity of 200 to 300 per cent. profit in few months. $500 to $2000 accepted. Address E, box 128, TIMES OFFICE. 23

WANTED—$4000 AT 1¼ PER CENT. PER month on the furniture of the 108-room apartment-house; newly furnished; 5-year lease; splendid income; fine location. A8587, Main 2541. 800 L. A. TRUST BLDG. 22

WANTED—LOAN OF $100 PER FOOT ON very close in vacant worth more than $250 per foot. Choice, high class property. Principals only. $4000 to $7000. Address L, box 55, TIMES OFFICE. 22

WANTED—LOAN $1600 ON 6-ROOM MODern cottage on high ground, near Downey ave., 7 per cent., 3 years; will pay commission. E. WESTON, 514 Citizens National Bank Bldg. 21

WANTED — LOAN, $2000 ON 6-ROOM, 2-story house on W. 28th st., near Arlington; 7 per cent., 2 years; commission to agents. E. WESTON, 514 Citizens' National Bank. 23

WANTED — PRIVATE PARTIES WITH large or small sums to invest in first mortgages on real estate; exceptional opportunities. Phone 2790. WATSON, 322 Trust Bldg. 30

WANTED — MONEY; $1500 ON NEW, lovely cottage; choice location; trust deed given; security absolute; will pay 7 per cent. WATSON, 322 Trust Bldg. 'Phone 2790. 30

WANTED—A LOAN OF $1500 ON A LOT located near Hobart blvd. and Washington st.; value of lot $3500. Address L, box 176, TIMES OFFICE. 21

WANTED—MONEY, $1600; WILL PAY 8 per cent. for one year; good security. CALDWELL & CO., 400-401 Currier Bldg. 27

WANTED — LOAN OF $1000 ON CORNER lot, in Westlake district; value $3000. LANGMUIR-HUDSON CO., 505 Union Trust Bldg. 21

WANTED — $3000 ON IMPROVED CITY property, worth $8000, pay 7 per cent. Address E, box 178, TIMES OFFICE. 23

WANTED — LOAN OF $2000 FOR 3 TO 5 years, on first-class real estate security. Address L, box 175, TIMES OFFICE. 21

FOR SALE — SECOND MORTGAGE $1750, first-class security, will discount. Address L, box 100, TIMES OFFICE. 21

WANTED—$500, 90 DAYS, ON DIVIDEND paying stock, liberal commission. Address L, box 56, TIMES OFFICE. 21

WANTED—$500 TO $20,000 ON IMPROVED close-in city property. T. WIESENDANGER, room 212, 207 S. Broadway. 30

WANTED — $1000; 1 TO 3 YEARS, ON CORner lot, worth $4000. JOS. E. DAVIS, 718 Fay Bldg. A2195. 22

WANTED — $800 ON 20 ACRES ALFALFA ranch; artesian well. 438 CHAMBER COMMERCE. Osburn. 21

STOCKS AND BONDS—
And Mortgages.

FOR SALE—425 SHARES OF THE CAPItal stock of a well-paying electrical machinery company. Established 1901. Doing a flourishing business. 1375 shares issued. Five directors. Address M. A. FARNSWORTH, 1521 Masonic ave., San Francisco.

HAVE 200 SHARES OF HUMBOLDT BREWing Company I will sell at a bargain for customer who needs the money. No reasonable offer refused. C. P. BOWERS & CO., 718 Mason Bldg., Fourth and Broadway. 21

FOR SALE — 20,000 SHARES TREASURY stock in new corporation; money needed to build factory; investigation solicited. CHAS. N. GREEN & CO., 305 Severance Bldg. F7037, Broadway 5393. 21

FOR SALE — ANTI-FRICTION JOURNAL Box stock; P. B. Stiefer M. Co., at $5. Cieneguita Coffee stock at $550. J. L. BROWN, 532 I. W. Hellman Bldg., Fourth and Main. 21

WANTED—BOND SALESMAN, CAN MAKE good connection, handling listed bonds. Call MUNICIPAL BOND CO., 514 Chamber of Commerce Bldg.

CHIAPAS RUBBER PLANTATION CO. shares wanted for cash; state number shares and very lowest price. Address J, box 176, TIMES OFFICE 22

STOCKS AND BONDS—
And Mortgages.

FOR SALE—
INVESTMENTS.
One hundred shares McCarty Wireless Telephone stock, $7.50 share; owner needs money. 200 shares Pacific Wireless Telegraph, $3 share.
Modesto and Turlock bonds bought and sold. Member Oakland Stock and Bond Exchange.
WALTER E. LOGAN,
24 Room 17, Bacon Blk., Oakland, Cal.

FOR SALE—FOR 3c PER SHARE A FEW thousand shares for development work, etc., if you don't invest a little money in the Johnnie Greenwater Consolidated Copper Co., you will miss the chance of a life time, fine property, fine location, fine showing.

PROMOTING DEVELOPING QUARTZ CO., 218 Delta Bldg., 426 S. Spring. F7680.

FOR SALE—BLOCK OF STOCK IN NEVADA mining company, the right price; want money for development, $3500 or more already spent for development with as fine results as anything in Nevada; want influential party.

PROMOTING DEVELOPING QUARTZ CO., 218 Delta Bldg., 426 S. Spring. F7680. 21

ARE YOU INTERESTED IN NEVADA MINing securities? Do you hold mining stock about which you would like prompt and accurate information? We have experts in the field and will cheerfully answer all inquiries. We also handle listed securities of the Goldfield stock and San Francisco exchanges. Send for our market letter. THE MEEKER-NELSON CO., box 509, Goldfield, Nev.

FOR SALE—INVESTIGATE.
If you have $250 to $1000 to invest I will sacrifice my syndicate stock, secured by real estate, at a price to give you a good profit now, and will show you 2 to 5 times the investment in a few months. This will stand investigation and is a bona fide offer. Address L, box 40, TIMES OFFICE. 22

FOR SALE — ANTI-FRICTION JOURNAL Box stock, a few hundred shares for the best offer. Address K, box 125, TIMES OFFICE. 22

FOR SALE — GOLD HERALD, 5 1-4c; MT. Whitney, 1¾c. Address L, box 110, TIMES OFFICE. 22

FOR SALE — 100 P. B. STEIFER STOCK, cheap. M. 3617. 731½ S. HILL. 21

THINGS ON WHEELS—
All Sorts.

AUTOMOBILES.

FOR SALE—
POPE-TOLEDO 24-H.P. TOURING CAR, with touring car body, canopy top and runabout body. This car has just been thoroughly overhauled and is in first-class condition.
The BIGGEST bargain offered in Los Angeles. $1600.
WESTERN MOTOR CAR COMPANY,
415 S. Hill,
Los Angeles, Cal.

POPE-TOLEDO—1906 MODEL.
With top, speedometer, Gabriel horn, tire irons; tires are in first-class condition; car has been recently overhauled and the frame trussed; has been run 2300 miles. Price if taken at once, $2000.

WESTERN MOTOR CAR COMPANY,
415 South Hill,
Los Angeles, Cal.

FOR SALE—NOW IS YOUR OPPORTUNITY to buy a fine touring or runabout at a big saving. 1906 Rambler, cape top, 1905 Pope-Toledo top, Mitchell runabout, Franklin light touring car, Tourist, 4-cylinder Ford, Stevens-Duryea, Haynes-Apperson, and many other makes at half price. For bargains see us PIPHER BROS., 710 So. Grand. E. 3350. 21

FOR SALE—
$200 PREMIUM.
Will secure delivery within a week (passed Ogden four days ago) of the largest, swellest and most distinctive touring car in the State. In fact, the only one of its kind west of the Rockies. Regular price, $3650. Address E, box 197, TIMES OFFICE. 22

GOLDEN STATE GARAGE.
2122 WEST PICO. PHONES A4203; WEST 482.
BIG AND SMALL REPAIRS, FIREPROOF STORAGE. SUPPLIES. 23

FOR SALE—$775 CASH, BUICK TOURING car, equipped with lamps and storage battery. $1000 buys 1906 model G, Franklin touring; $1500 for 1907 four-cylinder Oldsmobile. BETTER ACT QUICKLY. HUGH H. WALLACE, 306 Union Trust Bldg. Main 4655; Home F6620. 21

FOR SALE—1906 WHITE STEAMER, COMpletely equipped with open top, headlights, prestolite, trunk carrier, shock absorbers, extra tire and extra folding seats in tonneau; price $2000, and it's a bargain. See it at WHITE GARAGE, 712 S. Broadway. 22

WANTED—AN AUTOMOBILE; WILL EXchange one or two lots in Hollywood for the same; lots first class with best of cement curbs, sidewalks, oiled street, water, etc.; $4000 and $5000 houses in the street. M., 612 H. W. HELLMAN BLDG.

FRANKLIN. FRANKLIN.
My beautiful model G touring car must be sold at once, car is in perfect condition, will give demonstration, best cash offer takes it; don't call unless you mean business. HARPER, 263 E. 5th. 21

FOR SALE—NEW 16 H.P. AUTO DELIVERY —Fine condition, suitable for any business; cost $1250; cheap for cash, or will exchange for real estate same value. See owner at DOMESTIC LAUNDRY, 16th and Central. 24

FOR SALE — $700 REO TOURING CAR, IN perfect condition; complete, with top and gas lamp; this is a snap worth investigating; must be sold on account of dissolving partnership. J. W. AUSTIN, 205 Mason Operahouse. 23

FOR SALE—RAMBLER TOURING CAR, 20-H.P.; bargain for quick sale; canopy-top glass front; elegant condition, and guaranteed.
W. K. COWAN, 830 BROADWAY.

I HAVE A1 GOOD MINING STOCK; NO wild cat; want to trade for a 35 to 45-h.p. touring car; will not consider anything but A1 machine. The stock is good as cash. U. S. G. TODD, 303 Lankershim Bldg. 24

FOR SALE — WILL SACRIFICE FOR IMmediate sale, my 4-cylinder Franklin touring car. If it is a snap you want to get busy. Fully equipped. CLARKE, 1050 W. Jefferson. West 2540. 21

WILL EXCHANGE PROPERTY FOR automobile in first-class condition, $250 to $1000. Address E, box 130, TIMES OFFICE. 23

FOR SALE—RAMBLER SURREY, NO. 1, new top, new tires, 20-h.p.; paint not scratched; snap to quick buyer.
W. K. COWAN, 830 BROADWAY.

FOR SALE—1905 PIERCE ARROW, FINE condition, will trade for house and lot at any beach or in city and assume. Address L, box 108, TIMES OFFICE.

FOR SALE—1907 22-H.P. TOURIST, SEATS 5, with complete equipment, top and turtle back, good as new, quick cash sale. 727 W. SEVENTH, apartment No. 1. 22

FOR SALE — NEW REO TOURING CAR, full equipment; cost $1500; will take $1050 cash for quick sale. Address L, box 53, TIMES OFFICE. 24

AUTOMOBILE FOR SALE; TOURIST, 20-H.p.; good running order; will sell cheap. ED. HERWICK, 123 E. Fourth. Tel. Main 317, Home A9287. 24

WANTED—'06 STEVENS-DURYEA, FOUR-cylinder, or Reo 2-cylinder; give lowest cash price. Address K, box 124, TIMES OFFICE. 24

FOR SALE—A MAXWELL SPEEDSTER AT a sacrifice; must sell quick. 'Phone West 1403. Residence 1050 W. 35TH ST. 25

FOR SALE—REMEMBER IT IS BETTER to buy a self starting Elmore than to wish you had. 23

WAGONS AND CARTS.

FOR SALE — 2 NEWLY PAINTED RUBber-tire runabouts, one with top; fine condition; very cheap; would exchange for cheap, serviceable horse. 1364 W. WASHINGTON. 22

FOR SALE — ONE FINE TRANSFER WAGon, 3000 capacity; built one year, cost $185; will sell for $80. 119 TEMPLE ST. Both phones M. 1584. 21

FOR SALE—ONE DOUBLE DECK GROCERY wagon, also one delivery wagon. 1210 W. WASHINGTON ST.

FOR SALE — 1 PANEL TOP WAGON, cheap. 711 W. WASHINGTON ST. 22

BUGGIES, PHAETONS, RUNABOUTS.

BUGGIES, ROAD WAGONS, HARNESS.
Get special prices before buying.
ARNOTT & COMPANY,
122-124 South Los Angeles st.
Between First and Second st.

LIVE STOCK FOR SALE—
Horses, Cattle, Mules, Etc.

FOR SALE—OR EXCHANGE—TWO COWS and some plows; wagons and scrapers for grading; one dump wagon. Apply 806½ S. SPRING. W. E. Holmes, Main 6024. 22

FOR SALE — GOOD ALL-PURPOSE HORSE, weighs 1150 lbs.; sound and a nice driver; city broke; stand with weight; price $100. 558 CENTRAL AVE. 22

FOR SALE — BAY HORSE, 6 YEARS OLD; chunky built; weighs 1050 lbs.; city broke; stand with weight; will sell cheap. 1131 N. MAIN ST.

FOR SALE — A TEAM SORREL MARES, 4 and 5 years old; weight about 2550 lbs.; perfectly sound in every way; price $375. 607 MAPLE AVE. 22

FOR SALE — GOOD, GENTLE HORSE, 8 years old; sound and safe for any one to ride or drive, price $35. Call today, 1311 N. MAIN. 27

FOR SALE — GENTLEMAN'S STABLE, stock horses, carriages, harness, first class order, price reasonable. 1367 S. FIGUEROA ST. 23

FOR SALE — THREE FINE JACKS, ONE stallion; will exchange for work stock or property. BLUE FRONT BARN, Santa Ana.

LIVE STOCK FOR SALE—
Horses, Cattle, Mules, Etc.

FOR SALE—AT PUBLIC AUCTION, AT THE ORIGINAL CLUB STABLES, 306 S. LOS ANGELES ST., ON THURSDAY, MARCH 21, AT 10 O'CLOCK, WE WILL SELL 20 HEAD OF WELL BROKEN HORSES, SUITABLE FOR ALL PURPOSES, AND 1 SECOND-HAND CANOPY TOP 3-SEATER, WITH BRAKE; 1 FULL LEATHER TOP RUBBER-TIRE SURREY, 3 NEW RUNABOUT BUGGIES, 2 SPAN OF GOOD MULES, 1 HANDSOME SHETLAND PONY; ALSO BUGGIES, WAGONS AND HARNESS OF EVERY DESCRIPTION.
ALL HORSES GUARANTEED TO BE AS REPRESENTED IN EVERY PARTICULAR.
WATKINS & SNOWDON, AUCTIONEERS. 21

FOR SALE—ONE BAY GELDING, WEIGHT 1500 lbs., young, and well broke. One blocky gray mare, young and well broke; one pair well-matched geldings, weight 2300. One extra nice gentle road or family horse. This stock is all first class and will be sold at cost as I am closing out. 752 SANTEE ST. 22

FOR SALE — SPAN OF HORSES, WEIGHT 1450 lbs. each; guaranteed sound and true workers; price $350; 1 span of mares, weight 2800 lbs.; guaranteed sound and true workers, single or double, price $325; 1 pair horses, weight 2300 lbs.; sound and true workers; price $175; or will sell separate. 558 CENTRAL AVE. 22

FOR SALE—1200 HEAD OF ANGORA GOATS unlimited free range, water holes, corrals and camp, 100 miles from the city; if you want to make money, live in a high altitude and enjoy life, buy this bargain, only $5000.
22 JOS. E. DAVIS, 718 Fay Bldg.

FOR SALE — GOOD DELIVERY OR SURrey horse, weight 1200 lbs.; age 7 years old; sound and gentle and good free driver; city broke; stand with weight; color white; come and try him; price $125. Call today, 1139 S. HILL ST. 21

FOR SALE—FINE DRIVING MARE, HARness and buggy, first-class ladies turn out; well broke and in first-class condition. Call and see it at lumber office, 260 E. 2ND ST. Reason for selling, owner bought an electric auto. 21

FOR SALE—FAMILY KENTUCKY MARE, 6 years old; also new surrey, one of the handsomest turn outs in city; will sell cheap, am buying automobile. See DR. FOSTER, Mgr. of Yale Dentists, 444 S. Broadway. 24

FOR SALE — THE BALANCE OF THOSE good sound horses, to be sold to any one making us any reasonable offer; they weigh from 900 to 1300 lbs. Call and make us an offer. 612 and 614 E. SEVENTH ST. 21

FOR SALE—BROWN HORSE, ABOUT 1200 lbs., 9 years old, sound and guaranteed gentle, with 2-seated wagon and fine brass mounted harness; price $175. Apply to JAMES CONNOR, Stough Ranch, Burbank.

FOR SALE—CARLOAD OF DRAUGHT AND driving horses, from 4 to 8 years old, weighing from 1000 to 1600 pounds; guaranteed just as represented. S. E. McLELLAN, 942 S. Los Angeles st. 21

FOR SALE—ONE GOOD YOUNG WORK horse, suitable for any kind of hard labor; 2 ponies, young and sound; 1 runabout and harness; 1 lady's bicycle, hand engraved. Ring up WEST 619. 21

FOR SALE—JUST FROM RANCH IN SAN Joaquin, 25 head of mules from 4 to 8 years old, weighing from 1050 to 1300 lbs.; also 3 large horses; all stock sold under guarantee. 1526 N. MAIN. 21

FOR SALE—TEAM MULES AT A BARGAIN; also two nice family mares, ride or drive; one small pony, two rubber tire runabouts and harness, cheap to close out. 743 SAN PEDRO. 21

FOR SALE—ONE GOOD WORK TEAM JUST off hard work, weight 2450, age 8 and 9, and in good order. Took on a debt and have no use for them. 226 N. RENO ST., Temple car. 22

FOR SALE—A TEAM OF BEAUTIFUL BAY geldings, 5 years old; the best team of gentleman's roadsters in the city. C. F. DANDY, 2301 S. Main st. South 230; B2685. 21

FOR SALE—FANCY, GENTLE AND STYLish team of Kentucky horses, well broken and sound in every respect; ages 6 and 7. Address JOHN E. PEOPLES, 943 W. 18th st. 22

FOR SALE—ONE GOOD HEAVY WORK team, one span camping or prospecting mules; one fine neckrein saddle horse. Call 1782 S. MAIN. 24

FOR SALE — A BEAUTIFUL BAY DRIVer, 5 years old; stands 16 hands high; safe for any one to drive. 607 MAPLE AVE. 22

FOR SALE — GOOD RANCH OR DELIVERY horse; broke single and double, sound and city broke; price $75. 558 CENTRAL AVE. 22

FOR SALE—4 YEAR OLD PONY, SOUND, kind, gentle, good driver single, double or saddle; $50. 1511 E. 22D. South 2900.

FOR SALE—FRESH MILCH COW, SECOND calf, gentle, gives about 4 gallons rich milk; she is for sale. 403 E. 46TH.

FOR SALE—SIX THOROUGHBRED ST. Bernard pups, one month old. Call at barn in rear of 917 S. HILL ST.

FOR SALE — ONE HORSE; WEIGHT 1000; suitable for ranch or heavy work, $75 if taken at once. 246 E. 29TH. 22

FOR SALE — PAIR OF SMALL MULES; best camp team in city; cheap if taken at once. 1535 ORANGE. 21

FOR SALE — 2 FINE PAIR OF FINE matched mares, just arrived, sell reasonable. 1454 SAN PEDRO ST. 24

FOR SALE—BAY FAMILY MARE, WORKS single or double, only $65 this week. 2319 E. 3RD. 21

FOR SALE — HANDSOME 4 YEAR OLD driving mare, gentle for lady. Tel. E9063, Hollywood. 21

FOR SALE—GOOD PASTURE FOR STOCK; also milk cows for sale. REYNOLDS & CRAIG, Puente.

LOST—IRISH SETTER BITCH. RETURN to 3207 PASADENA AVE. Reward offered. 21

FOR SALE — TEAM WAGON, CAMP OUTfit, $225. Inquire 249 S. LOS ANGELES ST. 21

FOR SALE — FRESH JERSEY COW AND calf. 1534 N. MAIN. Phone Broadway 1638. 21

FOR SALE—FIVE PACK BURROS. FRED HILL, 1023 E. Colorado, East Pasadena. 27

LIVE STOCK FOR SALE—
Poultry, Birds, Dogs, Etc.

FOR SALE — PEDIGREED ENGLISH beagle hounds; a litter of extra fine pups, 7 weeks old; eligible to registration and perfectly marked; black, white and tan; will make hunters; the largest kennel of beagles on the Pacific Coast. Prices reasonable. GOLDEN STATE BEAGLE KENNELS, J. B. Weiss, 1582 W. 27th, Los Angeles, Cal. Home B2383. 24

FOR SALE — BIG SALE BABY CHICKS, 2000 to select from, Thursday, several kinds, prices 12½c and up; come and get the best ones; we sell and handle more chicks than all of the dealers put together; remember we are at 709 S. MAIN, McClanahan. Main 6094. 23

FOR SALE — GOLDEN WYANDOTTE chicks from best stock on the Coast, 20c each; eggs $2 to $3 setting. F. A. HARRINGTON, 138½ S. Spring st. Home 1405. 21

FOR SALE—200 PAIRS THOROUGHBRED Homer pigeons, 8 months to 2 years old, must sell by April 10. J. E. COLLINS, 302 Fruit st., Santa Ana, Cal. 26

FOR SALE—14 YOUNG PLYMOUTH ROCK laying hens and 10 young laying hens and 30 pairs of mated Homer pigeons. 4017 WALL ST. South 287. 26

FOR SALE—PEKIN DUCK EGGS, 60 CENTS setting; $4 per 100. Take East First st. car to Townsend, 2 blocks south. See Windmill. PHONE BOYLE 720. 21

FOR SALE—EGGS FOR HATCHING FROM thoroughbred Buff Orpington stock, fertility guaranteed. 2609 McCLINTOCK AVE. West 2248. 22

FOR SALE—BLACK COCKER SPANIEL puppies, two months old. Call in morning or evening at 2249 W. 25TH., or Phone B1797. 21

FOR SALE — BUFF ORPINGTON EGGS for setting, 75c; laying hens, $1; setting hens, $1. Home 23606. 1507 SANTEE ST. 21

FOR SALE—120 1-YEAR-OLD LAYING HENS, White and Brown Leghorns, Howard & Lytel strains; also roosters. Call 1239 E. 33RD ST. 21

FOR SALE — 150 THOROUGHBRED LEGhorn chickens, 3 weeks old. MRS. STUART, 659 W. 36th, South 401. 21

FOR SALE—EGGS, BAILEY, NORTHRUP strain, R. C., Black Minorcas, $2 setting. CHURCHE'S, 505 S. Main. 21

LIVE STOCK WANTED—
Of Various Kinds.

WANTED—TO BUY ON INSTALLMENT, good horse and spring wagon or buggy, responsible party. References given. PHONE WEST 4416. 24

WANTED — LIVE STOCK TO PASTURE. H. M. LORD, Pasadena Short Line, near city limits. Phone East 1900. 21

LOST, FOUND, STRAYED—
And Stolen.

STRAYED—FROM 1152 HARVARD BLVD., Irish Setter puppy, answers to name of Belle; finder kindly phone WEST 2335, or return. 22

LOST — SILK, GOLD, PEARL HANDLED umbrella; with letter S. Return to 1124 DEWEY AVE., and receive reward. 21

LOST—LADIES GOLD WATCH AND FOB, open faced, monogram on back. Return to 904 W. 39TH ST. Receive reward.

LOST—SUNDAY MORNING, 1 BAY MARE, short tail and 1 roan horse. Please notify 400 ALISO ST. Main 3121. 21

LOST — MARCH 16, FEMALE FOX TERrier, one black spot on right side of head. Return 1134 E. 57TH. Reward. 21

Next Saturday Is Harbor Day At ... Long Beach ...

GO DOWN AND LOOK AT LUCERNE TRACT

THE CITY OF LONG BEACH has set apart next Saturday as Harbor Jubilee Day. The celebration will comprise a parade, a program of sports, a concert, and a ball in the evening. The whole town will be decorated in gala attire, the day will be ushered in with the booming of cannon and the sounding of whistles. Boats and cars will convey sightseers to the Inner Harbor. Go down and satisfy yourself what this enlargement of the city means to property owners in Long Beach.

A new industrial city is being established. The dredging of the Inner Harbor will make a seaport out of worthless tide lands. The adjacent lands above high water mark are coming into the market as valuable investment, and already the property intervening between Lucerne Tract and the new Harbor has been subdivided and sold.

Lucerne Tract Is The Next
Good Thing to Buy

Prices Low and Terms Easy, If You Buy Now

We had nearly 250 lots to sell. We have 170 left. Don't wait to make your selection until the cream of the Tract is taken. Buy now at the opening prices. Corner lots $300 to $550; inside lots $250 and $425. Terms—One quarter down and balance in three equal payments six months apart. You may make an appointment with this office (both phones 6416) to take you down before Sunday, if you wish to steal a march on the crowd that will attend that day.

Our Sales Agents at Long Beach are
The Seashore Realty Co. 247 First St.

MAYHEW & PUTNAM
310 Henne Building

MANAGERS Lucerne Tract LONG BEACH

Send for Map & Free Booklet "A PROPHECY OF PROFITS"

LOST, FOUND, STRAYED—
And Stolen.

LOST — ON LAST SATURDAY EVENING, between Auditorium and Alexandria Hotel, large square gold net purse. For its recovery would be willing to pay large reward. It was a present and highly valued. Finder will be amply repaid for his trouble by returning same to ROOM 209, H. W. Hellman Bldg. 24

LOST—$50 REWARD, FOR RETURN OF MALE FOX TERRIER, WHITE WITH TAN MARKS ON HEAD; ANSWERS TO THE NAME OF ROGER; LICENSE TAG NO. 1562. RETURN 1921 HARVARD BLVD., OR 'PHONE WEST 1798 OR B4319. NO QUESTIONS ASKED.

LOST — STRAYED OR STOLEN, ON SUNday, the 17th inst., from The Bivouac, Westlake, a Fox Terrier puppy about 3 months old; had collar with name "Scrapper." The person who has the little dog in his possession and who is known is advised to return him promptly to EARNEST, 2401 Wilshire blvd. 23

LOST — AN OLD-FASHIONED LADY'S open-faced silver watch and long, old-style gold chain, valued as heirlooms; taken from 1402 W. Temple st. about 6 weeks ago. If returned $20 reward, or $10 for either. No questions asked. 21

LOST—BUNCH OF KEYS ON 2 RINGS; 1 bearing owner's name, suitable reward will be paid for any information leading to recovery of same, probably lost near postoffice, 7th and Grand. PHONE MAIN 168 or BROADWAY 4163. 21

LOST—FOX TERRIER FEMALE PUP, 3 months old, white body, black head. Reward return to ROSEDALE KENNEL, 1709 W. Washington. Phone Sunset West 4163; B3829. 21

LOST — SMALL YELLOW AND WHITE dog; answers name of Babe; license number 3502; liberal reward. Return to 143 NORTH GRAND AVE. Phone Main 4082. 21

LOST — BLACK SILK UMBRELLA; SILver handle; engraved with Old English "W." Lost between Alvarado and Hill, on Pico. Return 409 LANKERSHIM BLDG. 21

LOST — ON PICO HEIGHTS CAR, LADY'S small watch, 10 p.m., Tuesday, engraved in back, under cover, "Edith Richards." Reward. 1420 FEDORA ST. 21

LOST — BROWN LEATHER SAMPLE CASE; nickel corners and lock; paper hangers tools. Return to GOODWIN BROS., 623 S. Spring. Reward. No questions. 21

LOST—ON MARCH 19, GOLD LOCKET, monogram H.M.N., containing 2 miniatures. Return to room 410 LAUGHLIN BLDG. and receive reward. 21

LOST—AT PACIFIC ELECTRIC DEPOT, Saturday a.m. last, brown fur boa. Reward. 'Phone E1616. Address 456 GRAND AVE. 26

LOST — BLACK FRENCH BULL DOG; white spot on breast. Return to VAN NUYS HOTEL and receive reward. 27

LOST — TAN AND WHITE JERSEY COW, last Monday night. Return 3203 S. GRAND, reward. South 2677. 20

LOST — IRISH SETTER BITCH. RETURN 3207 S. PASADENA AVE. Reward. Phone East 1283. 22

STORAGE—
All Sorts.

TO LET — SEPARATE IRON ROOMS, $2 per month, trunks, boxes, 25 to 50 cents, phone for our large vans when you move. COLYEAR WAREHOUSE CO., 417 San Pedro st. Office 224 S. Main. Phone Main 1117, Home 2154.

THE L. A. VAN TRUCK AND STORAGE CO.'S office moved to 460 S. Spring st. R. H. DUNSTON, prop.

TYPEWRITERS—
Of Various Makes.

STANDARD TYPEWRITERS OF ALL makes, REBUILT and WORK LIKE NEW, for sale and rent. Agents for the "LIGHT RUNNING YOST." Bargains in every make. THE LOS ANGELES TYPEWRITER EXCHANGE, 138 S. Broadway. Phones Home A5913, Sunset Main 2509.

FOR SALE—TYPEWRITERS, ALL KINDS bought, sold, rented; expert repairing. TYPEWRITER EXCHANGE, 304-306 Wilcox Bldg. Home 6495, Main 5834.

FOR SALE — REMINGTON TYPEWRITER No. 6, in A1 condition. Price $50. Address 416 EAST 29TH ST. Phone South 3044. 21

DETECTIVE AGENCIES—
And Detectives.

ELMS' DETECTIVE AGENCY—
Will undertake all proper detective business intrusted to it by railroads and other corporations, banks, mercantile houses, attorneys or private individuals. Correspondents in all the principal cities of the United States and Europe. Offices, WILSON BLDG., First and Spring. Los Angeles.

BLAIR'S DETECTIVES, "24 HOURS A day," 221 W. Third st. Phone A6341.

MUSICAL INSTRUCTION—

THE LYRIC, A STRICTLY HIGH GRADE school for music; all branches taught. Instruments for rent and for sale. LUELLA M. McCUNE, Principal, 731 S. Olive st. Phone F6754, Broadway 2995. 21

MINING—

COPPER, COPPER, COPPER.
Buy now. McKinley Mining and Development Co. Copper stock at 25c; we are sacking ore and will soon begin to ship, when prices will be sure to advance. Take advantage of low price; be wise and buy now; don't wait. Call or write us at once. This is sure to be another United Verde, and that mine nets Senator Clarke $100,000 per month. Do your duty to yourself by getting in on the ground floor. You are looking for a safe and profitable investment, and this is what you want; only a few shares at 25c. Send orders at once to M'KINLEY INVESTMENT CO., Fiscal Agents, 205 Mason Bldg., Los Angeles, Cal. 22

O'KELL PATENT CORE DRILLS FOR quick exploration of your mining property. They extract 5-inch, 4-inch and 3-inch cores in granite, limestone, porphyry, hematite, etc., at from 5 inches per hour to 4 feet per hour. The harder the rock the better they work. Catalogue ready this week. You can prospect your property in one-third the time and expense. NO DIAMONDS USED.
OKELL CORE-DRILL CO.,
236 S. Los Angeles st.
22 Los Angeles.

WE HAVE CLIENTS WITH AMPLE MONEY FOR MINES THAT WILL STAND CLOSE INVESTIGATION.
BROWN SECURITIES COMPANY,
418-419 ISAIAS W. HELLMAN BLDG.
HOME PHONE F3121.

GOLD MINES—16 CLAIMS, PATENTED; 2 large ledges; ore free milling; the lady owning this mine is anxious to sell or trade for real estate; title perfect; no debts; price only $16,000; worth $50,000. ROOM 406, Los Angeles Trust Bldg.

OPPORTUNITY TO MAKE FORTUNE—Want same one with $150 to pay expenses incorporating mining company; have rich gold claims; will give right party 50,000 shares; chance of lifetime. P. O. BOX 233, STATION C.

MAN OF GOOD BUSINESS ABILITY TO INvest $1500 with mining corporation and take charge of company's office at Reno, Nev. Right man will be elected treasurer of company. Address E. box 162, TIMES OFFICE. 22

WE HAVE A FIRST-CLASS MEXICAN mining proposition which will commend itself to the conservative mining investor. Call or write to 533-534 I. W. HELLMAN BLDG., corner Fourth and Main. 27

FIXING UP TEMPORARILY?
FIXING UP TEMPORARILY?
Then rent a desk from the DESK EXCHANGE, 105 N. Broadway.

ASSAYING, ANALYTICAL WORK, CEments, water, etc., sample sacks, location notices free. BAVERSTOCK & STAPLES, 224 W. First.

FOR $3000 I WILL GIVE CONTROL OF VALuable property of 4 claims near Wonder. Address E, box 164, TIMES OFFICE. 22

PROSPECTORS MAKE ASSAYS IN FIELD. PROSPECTORS' SUPPLY CO., 409 N. Main st. 21

IRVING & CO., GOLD REFINERS AND ASsayers, cash for bullion. 128 N. MAIN ST.

WANTED—A LARGE DEPOSIT OF GYPSUM. Address 322 MASON BLDG. 24

MACHINERY—
And Mechanical Arts.

FOR SALE—FARM MACHINERY.
2 8-ft. Monarch cultivator.
1 3-gang disc plow.
1 4-gang disc plow.
1 12-ft. 2 section harrow.
1 Oliver side hill plow.
1 Pacific seeder.
2 sulky rakes.
1 3-ton hickory wagon, 4-inch axle, complete.
1 steel truck.
1 old wagon.
1 1-ton wagon.
Also 60-ton best bean straw.
300 tons hay.
Apply F. E. LEE, 602 Fay Bldg. Phone Main 476. 26

PIONEER BOILER AND MACHINE WORKS. Boilers, steel tanks and trusses; boiler repairs; have a number of good second-hand boilers, engines, steam hoists, traction engines, etc. PALMETTO AND CAROLINA ST.

FOR SALE—ELECTRIC PASSENGER ELEvator machine, including machine complete, with 2 armatures, sheaves and cables. WRIGHT & CALLENDER CO., 322 S. Hill st. Ask for Mr. Smith. 24

MECHANICAL AND CONSULTING ENgineer, designs furnished; drawings made; inventions developed; it will pay you to see me. Address MECHANICAL ENGINEER, lock box 391, city. 22

FOR SALE — COMPLETE FOUNDRY AND machine shop equipment; together or separately. Address RR, box 38, TIMES OFFICE.

DENTISTS—
And Dental Parlors.

DR. FRANCIS M. PARKER REMOVED. Suite 628 AUDITORIUM BLDG. Phone M5116.

ASSAYING

IRVING & CO., GOLD REFINERS AND ASsayers, cash for bullion. 128 N. MAIN ST.

WADE & WADE CO., 213 E. FIRST. Assaying, analysis, cement tests, etc.

PHYSICIANS—
With Offices and Hours.

DR. CARTER'S MONTHLY REGULATOR is the only remedy that never fails to relieve the most obstinate monthly irregularities in a few hours. It will not injure the most delicate woman, and is
POSITIVELY GUARANTEED
in every case. Ladies are cordially invited to call and consult free of charge, a regular graduate physician of 25 years' experience in treatment of monthly irregularities, sterility, change of life, cancer and all diseases peculiar to women, by improved methods, without resorting to painful and dangerous operations. PAINLESS CHILDBIRTH assured. Ladies wishing to remain under the doctor's personal care will be received in their private home, supplied with trained nurses and every convenience for the safety and comfort of patients. All who have been unsuccessfully treated by other physicians are specially invited to call or write. Consultation free and strictly confidential.
Hours 9 a.m. to 8 p.m., Sundays 10 to 12 a.m.
DR. AND MRS. CARTER,
204 Mercantile Place, over 542 S. Spring st. Home 'Phone 5085, Main 4370.

MRS. DR. NATHAN, GRADUATE OF Royal University, Vienna, and licensed and authorized of city of Los Angeles; a skillful ladies' specialist; treats all irregularities successfully without instruments; 26 years' successful experience; cures ladies who are childless; guarantees every case; takes ladies before and during confinement; best medical care and trained nurses; terms reasonable; infants adopted if required; at my private residence. Offices, 444 S. Spring, bet. 3d and 4th. Rooms 3 and 4. Hours 9 a.m. to 7 p.m.

DR. WILLIS, SPECIALIST FOR WOMEN. Registered under California laws, 22 years in Los Angeles; graduated female assistant; satisfaction guaranteed in all women's diseases and complications from whatever cause. Strictly first-class sanitarium with trained graduated nurses. Fee $2 and up, payable when patient is satisfied that my treatment will be successful. Consultation free of charge. Hours 9 to 4. Call Home 'Phone A6300 for appointment outside of office hours, day or night. Room 211, 202½ S. BROADWAY.

"YOUR HEALTH IN WATER"—YOU OR any one can have good health if you will flush the intestines by the aid of the remarkable "J. B. L. Cascade," and get instant relief. Continue its use, and whatever your sickness, the body, refreshed, invigorated, CLEANSED, will cast it off. Our booklet, "The What, the Why, the Way," sent free. Address PACIFIC HYGIENIC CO., 2010 Western ave., Seattle, Wash.

DR. HOWARD, WOMEN'S SPECIALIST IN female troubles, irregularities, and all diseases peculiar to women, by improved painless methods; cure guaranteed or no charge, fee, $10; consultation free; 27 years' successful experience. Ladies who have not been cured by treatment elsewhere please call, and success assured. No drugs nor painful operations. Hours 10-6. 521 S. FIGUEROA, nr. 6th.

SPECIALIST FOR MEN SINCE 1876; ALL nervous, skin, blood, rectal, private and chronic diseases of both sexes, stricture, urinary troubles and catarrh cured. Consultation free. Rupture cured without the knife. 530 W. THIRD ST. Take Angel's Flight car.

DR. HAIGH, FORMERLY WOMAN'S HOSpital, Manchester, England, successfully treats chronic and incurable diseases; also piles, varicocele, cancer and female diseases and irregularities. 340 BYRNE BLDG., 3rd and Broadway.

DR. SOMERS, SPECIALIST DISEASES AND irregularities of women, nervous and chronic diseases of either sex; 26 years' practice. 213-214 CURRIER BLDG., 212 W. Third st., between Spring and Broadway. Home 5380.

DR. E. E. EADS, SPECIALIST IN FEMALE diseases, and irregularities, specific blood poison in every form permanently cured. 254 S. BROADWAY. 'Phone Home 4190.

LONG AND SUCCESSFUL PRACTICE, EXperience, competent ladies' specialist, strictly reliable, cases guaranteed. MRS. WOODS, Hotel Salisbury, 341½ S. Spring, rms. 4 and 5.

DRS. DAVIS & WILSON, CHRONIC DIseases by Neuro-Ophthalmology. (Drugless.) 162 W. 16th, cor. Hill. Broadway 2714.

JULIAN MACRAE, ELECTRICIAN, MENtal and nervous diseases. 1030 S. HOPE ST. Home F8004.

DR. TAYLOR, LADIES' SPECIALIST AND obstetrics, over Belasco Theater, Main st.

DR. PRITCHARD, RECTAL, FEMALE AND chronic diseases. 457½ S. SPRING.

WOMAN SPECIALIST FOR WOMEN—DR. KATE BRITZ, 232 S. Broadway.

ATTORNEYS—
And Counselors at Law.

LOS ANGELES LAW AND COLLECTION Co. No fee without success; consultation free; estates settled, marriage laws, damage suits, liens, etc. Attorney and notary. 514 GRANT BLDG., corner 4th and Broadway.

BOILERS—
And Boiler Works.

L. A. BOILER WORKS, MFGS. OF BOILers and tanks; special attention to repair work. 119 REDONDO ST. Tel. M. 2357, H. 1899.

CAL. BOILER WORKS, MANUFACTURERS of boilers and tanks. Repair work a specialty. 326 QUIERLOA ST. Home 1497, M. 284.

THE CITY IN BRIEF

NEWS AND BUSINESS.

Inquest Today.

Today an inquest will be held over the body of J. J. O'Neil, who was fatally injured in stepping from a Southern Pacific train near Alhambra Tuesday night. O'Neil died yesterday morning in the Emergency General Hospital.

Woman Called Burglar.

A woman, who says her name is Mrs. Katie Seitz, was arrested yesterday and charged with burglary. It is alleged that she stole a suit case from the home of J. H. Gibson, No. 523 West Sixth street, a week ago. The police say she has been in trouble several times before.

Cooper Injured.

W. A. Cooper of No. 836 East Twenty-first street, who has an interest in the Crystal Bottling Works at No. 625 North Main street, was injured seriously yesterday by falling from a scaffold. He alighted on his head and sustained concussion of the brain. He was taken to the Receiving Hospital.

Death by Accident.

The coroner's inquiry into the death of James D. Wilder, who was run down by a Pacific Electric car on Aliso street, near the corner of Lyon street, on March 18, resulted in a verdict of accidental death. Wilder was a contractor whose home was at No. 2717 Downey avenue.

Poundmaster's Fall.

George Vacher, city poundmaster, fell down a flight of stairs leading from a rooming house at No. 344 South Broadway to the street, last night. He sustained two ugly scalp lacerations and a slight concussion of the brain. He was given surgical attention at the Receiving Hospital. To officers Vacher admitted that he had been drinking during the evening.

Corona's Death Accidental.

An inquest was held yesterday on the body of Jesus Corona, the youth who was electrocuted while trying to rescue a kite from wires on an Edison Electric Company pole. The lad was shocked by coming in contact with a high voltage wire as he reached for the kite, and died a few hours later. A verdict of accidental death was rendered.

Imagines Crime.

Imagining that he has committed a crime for which he is about to be hanged, James W. Boyd, a skilled mechanic, is raving in delirium in a cell at the City Jail. The illness came upon him suddenly yesterday afternoon and as though possessed of a demon he fought the jailer and trustlies. He was overcome and manacled. He will be committed to the insane ward of the County Hospital for the present.

Chinese Relief Fund.

W. C. Patterson, treasurer of the Chinese relief fund, which was started several months ago, when the famine news was received, reports that he has received and disbursed $1800, but that there is urgent need for more. This is simply the church fund, and $1400 of amount handled came directly through the churches, a full half of it being contributed by the Presbyterian denomination. The suffering is still represented as being very great in China and there is need of more funds. Contributions may be sent to Mr. Patterson at the First National Bank.

Around the World.

Dr. A. G. Schloesser of Hollywood left for Chicago on Monday evening, whither he goes to assist in closing up the large estate of Amalia Schloesser, which includes the Schloesser Block and other properties. Dr. Schloesser's wife and daughter, Daisy, will follow in the near future, and the three will make an extensive tour of Europe, Turkey, the Holy Land, Egypt, Greece, China, Japan and India. During his absence Dr. Schloesser will purchase bric-a-brac and works of art for the embellishment of his new mansion, to be erected at Hollwood immediately upon his return from abroad. It is to be modeled after one of the castles on the Rhine.

BREVITIES.

Don't pay $3.00 to $5.00 for eye glasses or spectacles when you can get a pair of first quality crystal reading lenses in a ten-year- gold-filled frame for only $1.50. Regular price $3.00 to $5.00. Two graduate State registered opticians at your service. Satisfaction guaranteed. Consultation free. Clark's Optical Parlors, 351 S. Spring st., opposite Hellman Bldg.

British subjects are requested to send their addresses to the undersigned. British-born persons owning property in California are advised to execute wills appointing resident executors. Forms gratis on application. C. White Mortimer, British Vice-Consul.

One dollar shoe sale Bulletin: Ready today, boys' and youths' shoes, all sizes, men's slippers and pumps; also new lot women's Oxfords and Laird, Schober & Co's. boots, all styles. One price, one dollar. 523 Bryson Block, 2d and Spring. Take elevator to 5th floor.

J. W. Frey has moved his stock of mantels, grates, tiles and andirons to his warerooms, corner Los Angeles and Twelfth streets, where can be seen the largest assortment of black and brass fireplace trimmings to be found in the United States.

Retiring from business, pianos at wholesale prices for the next few days. Geo. K. Darling, 413 W 5th St.

Florsheim men's shoes, 511 S. Spring.

Ladies' $2.50 shoes, 402 S. Broadway.

Children's shoe store, 204 S. B'dway.

Furs. D. Bonoff, furrier, 212 S. B'way.

$1 shoe sale. 523 Bryson Block.

$1 shoe sale. 513 Bryson Block.

NOTICE FOR SALE OF SCHOOL LOT.

Notice is hereby given that the Board of Education of the city of Los Angeles will offer for sale to the highest cash bidder, the school lots known as the 18th St. School site, composed of lot 4, and west half of lot 8, in block Two (2) of the South Los Angeles Homestead Association Tract, located on the south side of 18th st., between Union avenue and Toberman st. Size 158 feet by 175.5 feet, more or less. Bids must be sealed and accompanied with a certified check for 10 per cent. of the amount of the bid, and filed with the secretary, 418 Chamber of Commerce Bldg., on or before Friday, March 29, 1907, at 3 o'clock p.m., at which time the bids will be opened in public. After the sealed bids have been opened oral competitive bids will be received in amounts not less than 450. The board reserves the right to reject any and all bids. Dated Los Angeles, Cal., March 20, 1907. N. S. Averill, Secy.

Bresee Bros. Co., Undertakers.
325 South Figueroa. Private ambulance. Lady embalmer. Tel. M. 242. Home 52667.

Connell, Unterkircher, Crawford
Undertaking Co., 1051 South Grand avenue. 'Phones 6512, Main 83 3. Lady attendant.

Salt Lake Transfer Co., 217-19 East
First street, will check baggage at your residence to any point. Both 'phones Ex. 701.

Orr & Edwards Co., Funeral Directors.
Have moved to their new building, N.E. corner Tenth and Flower. Both 'phones 55. Lady assistant. Private ambulance.

BEECHAM'S Cold Cure, guaranteed cure in 24 hours. Sun Drug Co., eight stores.

SINGING SHRINER-BEAR.

A singing and talking bear will be one of the sights at the coming Shrine circus—in fact, there will be an entire cage of college-bred Bruins at the performance under the "big top." The tones of the talking bear are still slightly gutteral, and his English needs a little more polish to become presentable in a drawing-room, but the promoters of the show regard him with affectionate wonder. A number of new additions were made to the Shrine menagerie yesterday, and several acrobatic and trapeze performances were picked up among idle professionals.

PIONEER DEAD.

Dr. L. N. Hilleary of Poway died yesterday, of pneumonia. Dr. Hilleary was one of the pioneers of Southern California and was well known as a fruit raiser in the section in which he lived. He moved to Poway eighteen years ago and has been an energetic factor in the development of that part of the country for almost two decades. His wife, three daughters and one son survive him, as well as a sister, Mrs. M. A. Flanders of this city.

LOUIS APPY'S CONCERT.

Louis Appy, well-known Dutch 'cellist, will be heard in recital this evening at Gamut Auditorium. He will be assisted by Miss Charlotte Voorsanger and Miss Mary L. O'Donoughue.

SLEEPER TO RHYOLITE.

On account of the heavy desert traffic, the Salt Lake has put on a through sleeper to Rhyolite, so that passengers from Los Angeles need not change cars in the future.

VITAL RECORD — BIRTHS. DEATHS. MARRIAGES.

Births.

SPAULDING. To the wife of J. M. Spaulding, No. 1627 Reid street, city, March 18, a daughter.

Deaths.

MELLENDORF. At No. 4811 Domingues street, March 18, 1907, Charles Mellendorf, aged 51 years. Funeral at Bresee Brothers' chapel, No. 855 South Figueroa, Thursday at 9:30 a.m.

LONERGAN. March 19, Margaret Lonergan, sister of Rev. William Lonergan, aged 72 years. Funeral Thursday, March 21, at 10 a.m., from the Mercy Home, West Washington street. Solemn requiem mass at the Mercy Home Chapel at 10 a.m. Interment, Calvary Cemetery. (Houlton, Me., papers please copy.)

HAKANSON. March 19, 1907, Hilda Hakanson, aged 41 years. Friends are invited to attend the funeral at 2 p.m., Thursday, from the chapel of Biedeman & Meyer, No. 1450 South Main street. Interment, Rosedale Cemetery.

WILDER. On March 18, James D. Wilder, aged 37 years, a native of Wisconsin. Funeral private, Thursday afternoon, 2 o'clock, from Pierce Bros.' undertaking rooms, No. 810 South Flower street. (Wisconsin papers please copy.)

YOUNG. At No. 757 South Hill street, Alexander B. Young. Funeral today at 2 p.m. at house, instead of Berean Hall.

SQUAIRBRIDGE. In this city, March 20, 1907, Catherine Squairbridge, aged 38 years. Funeral services from Bresee Brothers' chapel, No. 855 Figueroa street, Friday, March 22, at 3 o'clock.

MELLENDORF. At No. 4811 Domingues street, March 18, 1907, Charles Mellendorf, aged 51 years. Funeral services from Bresee Brothers' chapel, No. 855 South Figueroa street, Thursday at 9:30 o'clock.

CORBIN. In this city, March 20, Rosco Sumner Corbin. Funeral Friday, March 22, at 2 o'clock, from Butch's funeral chapel. Interment, Evergreen Cemetery.

RIPPET. March 18, 1907, R. H. Rippey, aged 30 years. Interment, Rosedale Cemetery, 2 p.m. today.

SHORTELL. In this city, March 20, 1907, at No. 1324 Burlington avenue, Mrs. Margaret Shortell, aged 50 years. Funeral Thursday afternoon from residence.

Marriages.

VALENSIA-LUEBANO. Dominguez Valensia, aged 24, a native of Mexico, and Josefa Luebano, aged 34, a native of Mexico, both residents of Los Angeles.

CLARK-DUNNELL. William R. Clark, aged 27, a native of Michigan, and Bertha Dunnell, aged 24, a native of England, both residents of Los Angeles.

GRUVER-GRIFFIN. Otto D. Gruver, aged 29, a native of Iowa, and Julia A. Griffin, aged 23, a native of California, both residents of Los Angeles.

COFFMAN-PEPPEL. George R. Coffman, aged 21, a native of Kansas, and Ada Peppel, aged 18, a native of Alabama, both residents of Los Angeles.

DUNNING-GRAVES. Charles H. Dunning, aged 31, a native of England, and Mary D. Graves, aged 30, a native of England, both residents of Los Angeles.

KILLEEN-WOODIN. Andrew J. Killeen, aged 38, a native of Louisiana, and Myrtle V. Woodin, aged 25, a native of Kansas, both residents of Los Angeles.

SAYRE-BOLTE. Charles Emory Sayre, aged 32, a native of Iowa, and Esther O. Bolte, aged 25, a native of Missouri, both residents of Los Angeles.

VAUGHAN-M'LACHLEN. John A. Vaughan, aged 27, a native of Louisiana, and Bonnie McLachlen, aged 23, a native of Texas, both residents of Los Angeles.

RINGER-LOWMAN. Claude C. Ringer, aged 32, a native of Georgia, and Gena O. Lowman, aged 30, a native of Iowa, both residents of San Diego.

HOOLEY-KNESHTELL. Thomas F. Hooley, aged 25, a native of Michigan, and Matilda A. Kneshtell, aged 22, a native of Germany, both residents of Los Angeles.

Card of Thanks.

We wish to thank our friends for the many tokens of sympathy and acts of kindness shown us in our bereavement.
PYREMAN B. WASHBURN.
MR. AND MRS. A. C. THOMSON AND FAMILY. Duarte, Cal.

WEST GATE LODGE, No. 335, F. & A. M., will confer the third degree this (Thursday) evening.
AUGUST WACKERBARTH, Secretary.

Inglewood Park Cemetery.
The largest, most beautiful and most modern on the Pacific Coast. For information, 'phone Capt. L. G. Loomis, Supt., A5693, or office 214 Mercantile Place, F2305.

Los Angeles Transfer Co., 751-3 S. Spring.
'Phones Main 43 or 240, Home Ex. 249. Will send messenger to your residence for checks and deliver baggage without extra charge.

Robert L. Garrett & Co., Undertakers.
Lady attendant. 1237 S. Flower. Ambulance.

Pierce Bros & Co., Undertakers.
810 S. Flower. Tel. M. 1827. Lady attendant.

Dexter Samson Co.,
Undertakers, 1132 S. Flower. Home F4589, Sunset 7565. Lady assistant. Private ambulance.

Peck & Chase Co., Undertakers.
432 South Hill, Both 'phones 61. Lady attendant.

Boswell & Noyes Drug Co.
Reliable Prescription Druggists
Egg drinks, delicious and sustaining at the Big White Onyx Fountain

Purity

When it comes to drugs, nothing is more essential than PURITY. An impure or "under strength" drug will spoil the effectiveness of an entire prescription. Our drugs are first tested in our laboratories before accepted—purity and freshness guaranteed. Low, consistent prices, too.

Pierce's Prescription	75c
Peruna	85c
Swamp Root	85c
Pink Pills	40c
Calder's Dentine	20c
Canada Malt	15c

THIRD AND BROADWAY

Out of Order?

Don't lug that broken clock around hunting a repair shop but simply phone Main 6418 or A 2694 and we'll send the "Geneva Clock Wagon" in a hurry. The repairing will be done promptly and at lowest cost and the clock returned by the wagon, without extra charge for the service.

Geneva Watch & Optical Company
305 So. Broadway.

The Reliable Store
PEERLESS BREW
BEER The Delightful Home Brew
Try a Dozen of this Pure and Nutritious Beer
$1.50
50c Rebate for Return of Bottles
So. California Wine Co.
Phones Ex.16; Main 332
518 So. Main St.

SIEGEL'S "WOMEN'S AND CHILDREN'S WEAR
Myer Siegel & Co.
251-255 SOUTH BROADWAY

Women's Tailor-Made Suits and Costumes
$23.50, $26.50, $32.50
The latest smart tyles in light woolens of beautiful checks, invisible light plaids and pin line stripes. Coats have pony or newest French sleeves, hip fitted skirts, French or box pleated and best fitting skirts. Suits that are finished as if made to order and you save about one-third here.

Silk Petticoats
Women's underskirts in rich silks to match any gown of any desirable shade, also in Roman stripe flounces and of Dresden silks, as well as the solid black and in pure white; priced from $5.00, $5.50, $6.75, $8.50 to $11.50 up.

The White Underskirt Sale
Offers splendid opportunity for you to save about one-third on the "best-made" domestic skirt. These are in the finest of cambric, nainsook or lawns and in the newest trimming combinations. Special priced—
From 85c to $12.65
in sizes of 39, 40, 42, 44 and 46 inches.
SIEGEL'S "WOMEN'S AND CHILDREN'S WEAR

ARTISTS
Are born—not made. If your child shows a natural talent for drawing, develop it. Get him a box of water color paints, a box of crayons, or an oil painting outfit.
All styles and prices
SANBORN VAIL & CO.
357 S. Broadway

DOW CANCER CURE
Over 500 Cures That Stay Cured.
From L. A. Times, Sept. 23, 1906: "The editor has seen the names and addresses of 168 people cured of cancer by Mr. Dow. It needs from a few days to a few weeks to effect a cure."
Call at once. Consultation free.
DR. HANSBERGER, Mgr.
503 South Hill Street

Los Angeles Agency for all Steamship Lines and Thos. Cook & Son.
HUGH B. RICE & CO.
604 S. Main St., Los Angeles
Phones: Main 302 A 4944

There's some things that you will have to put up with unless you put up for a new Spring Suit.
The suit for this Spring is made with a shorter coat which does not flare as much or is as closely cut in at the waist as the Suit-style of last winter or last summer.
The difference is so marked that it will immediately mark the man wearing a last season Suit.
Why not come in and let us show you these brand new English Suitings that we are showing at $25—Suitings that have never been shown in this country before at $25.

Brauer & Krohn
"Tailors to Men Who Know"
THREE STORES
130 S Spring St 114 N. S Main St.
Fifth & Spring Sts.
Phones—Main 3115, Home 2095

Cummings SHOE CO.

The Swell Low Shoe
For men this spring is the new 2-hole tie at Cummings, the smartest style of the season. Cummings quality in every pair. $5 for the sort most stores charge six for. It will pay you to wear Cummings shoes.
COR. 4th & Broadway

Ocean Steamships

American Line
PLYMOUTH—CHERBOURG—SOUTHAMPTON
PHILADELPHIA....Mar. 20, Apr. 27, May 25
CELTIC, 20,904 tons.....Apr. 6, noon, May 4
NEW YORK.....Apr. 13, May 11, June 8
ST. LOUIS.....Apr. 20, May 18, June 15
.. .. PHILADELPHIA—QUEENSTOWN .. ..
LIVERPOOL
Westernland .. Apr. 3 Noordland .... Apr. 20
Haverford .... Apr. 12 Friesland .... Apr. 27

Atlantic Transport Line
NEW YORK—LONDON DIRECT
MESABA.....Mar. 30, Apr. 27, May 25
MINNETONKA.....Apr. 6, May 4, June 1
MINNEAPOLIS.....Apr. 13, May 11, June 8
MINNEHAHA.....Apr. 20, May 18, June 15

Holland-American Line
NEW YORK—ROTTERDAM, via BOULOGNE
Sailing Wednesdays as per Sailing List.
N.Am'dam Mar.20, 10am Ryndam, Apr. 10, 4am
Stat'dam, Mar.27, 10am Potsdam, Apr. 17, 8am
Noordam, Apr. 3, 9am N.Am'dam, Ap.24, 2pm

Red Star Line
NEW YORK—DOVER—ANTWERP
ZEELAND.....Mar. 30, Apr. 27, May 25
KROONLAND.....Apr. 6, May 4, June 1
VADERLAND.....Apr. 13, May 11, June 8
FINLAND.....Apr. 20, May 18, June 15

White Star Line
NEW YORK—QUEENSTOWN—LIVERPOOL
OCEANIC.....Mar. 27, Apr. 24
TEUTONIC.....Apr. 3, May 1
BALTIC.....Apr. 10, May 8, June 14
MAJESTIC.....Apr. 17, May 15
CEDRIC.....Apr. 19, May 17, June 20
PLYMOUTH—CHERBOURG
SOUTHAMPTON
CELTIC.....Apr. 6, noon; May 4
*ADRIATIC.....May 22, June 19, July 17
TEUTONIC.....May 29, June 26, July 24
OCEANIC.....June 5, July 3, July 31
MAJESTIC.....June 15, July 10, Aug. 7
*New, 25,000 tons; has elevator, gymnasium, Turkish baths and band.
BOSTON—QUEENSTOWN—LIVERPOOL
CYMRIC.....Mar. 30, Apr. 23, May 23
ARABIC.....May 9, June 6
REPUBLIC.....May 30, July 2

TO THE MEDITERRANEAN VIA AZORES
FROM NEW YORK
CRETIC.....Mar. 30, noon; May 9, June 20
REPUBLIC.....Apr. 20, 10 a.m.
FROM BOSTON
CANOPIC.....Apr. 10, 9:30 a.m.; May 18
ROMANIC.....Apr. 27, 9:30 a.m.

G. N. KOEPPEL, Pass. Agt. Pacific Coast, 207 Monadnock Bldg., San Francisco, Cal., or any local agent.

North-German Lloyd
Fast Express Service
PLYMOUTH—CHERBOURG—BREMEN.
Kronprinz, Mar.26, 1pm Kaiser, May 7, 10am
Kaiser, Apr. 2, 10am K.Wm.II, May14, 7:30am
K.Wm.II, Apr. 9, 1pm Kronprinz, May21, 10am
Kronprinz, Apr. 22, m Kaiser, June 4, 10am
Twin-Screw Passenger Service
BREMEN DIRECT AT 10 A. M.
Cassel ..... Mar. 28 Gneisenau .... Apr. 16
Darmstadt .. Mar. 30 Oldenburg .... Apr. 27
*Kuerfuerst .. Apr. 4 Chemnitz ..... May 2
Main ..... Apr. 11 Darmstadt ..... May 4
*Call at Plymouth and Cherbourg.
Mediterranean Service
GIBRALTAR—NAPLES—GENOA AT 11 A.M.
K.Luise .... March 23 *Neckar ..... April 27
K.Albert .... April 6 Barbarossa .... May 4
Friedrich .... April 13 K.Luise ..... May 11
Irene .... April 26 K.Albert ..... May 18
*Omits Genoa.
From Bremen Piers, 2d and 4th sts., Hoboken.
NORTH GERMAN LLOYD TRAVELERS' CHECKS GOOD ALL OVER THE WORLD.
OELRICHS & CO., NO. 5 BROADWAY, NEW YORK. ROBERT CAPELLE, 734 VAN NESS AVE., SAN FRANCISCO, CAL.

Hamburg-American
Special Passenger Service
PLYMOUTH—CHERBOURG—HAMBURG.
(a) Deutschland, Mar.16 Amerika .... Apr. 25
(bde) Amerika (new) Deutschland, Apr. 30
Mar. 21 Bluecher ..... May 9
(ab) Bluecher, Apr. 11 Berlin (new.) May 11
(bdec) Kaiserin A. Vict.....Apr. 18
(a) Grill room. (b) Gymnasium. (c) Palm garden. (d) Rita-Carlton restaurant. (e) Electric baths.
Twin Screw Passenger Service
PLYMOUTH—CHERBOURG—HAMBURG.
Pretoria ..... Mar. 16 (a) Batavia .... Apr. 13
Patricia ..... Mar. 23 Pretoria ..... Apr. 27
Pennsylvania, Mar. 30 Patricia ..... May 4
Waldersee ..... Apr. 6 Waldersee ..... May 18
(a) Hamburg direct.
Mediterranean Service
TO GIBRALTAR, NAPLES AND GENOA.
(b) Hamburg .. Mar. 23 (b) Hamburg, June 11
(ab) Moltke .... Apr. 23 (ab) Moltke .... July 2
(b) Hamburg .... May 7 (b) Hamburg .. Aug. 13
(ab) Moltke ..... May 28
(a) Has grill room. (b) Has gymnasium.
GRAND SUMMER CRUISES TO NORWAY, SPITZBERGEN, ETC.
TOURIST BUREAU.
R. R. tickets, hotel accommodations and general information about foreign travel. Travelers' checks, good all over the world.
Hamburg - American Line
temporary 2915 Market St., San Francisco, Cal. Phone Temporary 2915.

The Daylight Store—Phones, Main or Home, 132.
Jacoby Bros.
331-333-335 South Broadway.
"SOMETHING NEW EVERY DAY."

Special No. 4, Department, $3
Our regular $2.00 suitable for ... use. Guaranteed ... good in the sun. ... taffeta and twilled ... frames, steel rod and ... dles are natural ... gun metal, pearl, etc. All ...

Big Event at the Belt Department---An Early Sale of Belts

Thousands of them—beautiful belts to be on sale at a fraction of regular price. Every one wants a belt, or two, or three or a dozen, for spring and summer wear and now is the time to save money. Silk belts, leather belts, beaded belts, steel-studded belts, linen wash belts and every other kind you can think of. All on an assortment of buckles that included some of the handsomest in the store. Have put them in five big lots priced this way:

LOT 1—BELTS WORTH TO 50c FOR 18c.
Silk and leather belts in many styles; plenty of pretty buckles to choose from; actual values to 50c. Choice 18c.

LOT 2—BELTS WORTH TO $2. CHOICE 95c.
Jet and steel belts, silk girdles, steel trimmed elastic; in all colors; dainty kid belts with pearl and kid buckles, etc.; values to $2.00. Choice 95c.

LOT 3.
Steel trimmed elastic belts in all colors; jet and steel elastic; kid belts in plain colors and Japanese effects, silk girdles, etc.; worth to $1.75. Choice 59c.

LOT 4—BELTS WORTH TO $4. CHOICE 95c.
Exclusive novelty belts, steel-studded belts, buckles, crush leather belts; values to $4. Choice 95c.

A Carload of RUGS

A timely purchase of a manufacturer's surplus stock. He was willing to let a carload of rugs go at a price that we could not ignore—it was almost too low to be true. But the rugs are here, and our prices to you are about the same as his to us. Read—

$10.00 9x12 Pro-Brussels rugs, $6.00.
$16.00 9x12 Smyrnas, reversible, $8.50.
$20.00 9x12 Tapestry Brussels, $12.75.
$27.50 9x12 Axminsters and Velvets, $19.00.

All smaller size rugs reduced in proportion.

Linger... Petticoa... $1.9...
Beautiful French petticoats of fine ... and muslin, ... wide flounces of ... ery or lace trim... many rows of ... They would ... sell at $2.50, $3... to $4.00. You... while the lot ...
$1.9...

Athen Heights
Look at the Size of these Lots *Look ... Price of these*
You'll Need to Hurry
If these lots were not really fine, you would not have to hurry. The fact that they ... rapidly proves their desirability and the fairness of the price. Remember that they ... highest elevation on the finest thoroughfare in the whole Southwest—Vermont ... other lots at the price are similarly improved. They have broad graded and oiled ... walks and curbs, ornamental trees planted and water in large steel mains.
Lots 50x169 and 100x169 to Alleys
$400 and Up *Small Payment Do... and $10 a Month*

FREE OBSERVATION CAR
Leaving corner Second and Spring streets at 9:40 and 11 a.m., 12:20, 1:40, 3:00 and ... m. Stop the car anywhere on Second street, Broadway, Seventh street, Grand ... Vermont avenue and see Athen Heights. If you want good choice, you must go ...

"You're Safe at Firth's"
319 W. Fourth, Bet. Broadway and Hill.
Emil Firth

EASTER
THE day when everyone wears good clothes.
We've made quite a preparation for Easter. On our tables you will find displayed all the new and handsome gray fabrics at prices—less than you expect.
Trousers, $6 to $12.
Suits, $25 to $50.
Nicoll THE TAILOR
WILLIAM JERREMS' SONS.
350 So. Spring St.

HAIR GOODS
Our great specialty is hair goods, of the finest quality, to match any shade of hair. Our system of treating diseases of the scalp never fails to produce satisfactory results.
Bennett Toilet Parlors,
N. E. Cor. 5th and Spring

Don't Dose Yourself With Medicine
trying to secure relief from Catarrh and Hay Fever. These are local diseases caused usually as a result of a neglected cold. However, they are very dangerous if allowed to continue. Catarrh and Hay Fever can be cured quickly and permanently by the use of Ormsby's nasal douche and throat tablets. These tablets dissolve in warm water and are used as a douche and gargle. One visit to a physician will cost you at least one dollar, whereas one dollar will purchase enough of the tablets, together with a glass douche, to give you twenty-five treatments. Bad breath, headaches, disordered stomach, lack of appetite, sore throat loss of hearing, etc., are all results of catarrh as well as consumption. Read what this man says. This is only one of the hundreds of such letters we receive:

J. H. ORMSBY, Los Angeles, Cal.
My Dear Sir:—I suffered extremely with catarrh of the nose and throat, and was about discouraged in trying to find some remedy that would give relief. Some one recommended your nasal douche tablets and I concluded to give your remedy a trial. Much to my surprise and gratification, I was relieved immediately and I conscientiously believe that your tablets will relieve and cure any case of catarrh.
Wishing you continued success, I am, very truly yours, A. H. RUSSELL.
831 South Figueroa St., L. A.

At your druggist or from J. H. Ormsby, 437 South Broadway, Los Angeles.

The arrival of ... buggies at ... for you—... bout. $85.00 ... bout. $76.00 ... be retailed at ...
Advance Rubber ...
Salesrooms—... Factory—...

NO CHA...
is made for ... amount is ... in your ... should not ... Phone ... LOS ANGE...

ALL ROADS ...
Is an old ... street car ...
The Best ... and many ...

Editorial Section.
PART II—LOCAL SHEET: 14 PAGES.
LVI™ YEAR.

M. B. Blackst...
DRY GOODS
SPRING AND THIRD ...
Exclusive Easter ...
Every woman in town is interested in t... should be, at any rate—and will be when ... we selected expressly for this E... one of their unique style and exclusive... these in other shops.
Styles distinctively lingerie in every p... waves, open back; trimmings of hands... oval laces and hand embroidery; allo... medallions, and the like.
Well worth coming to see even tho ... coming. It's a pleasure to show such thin...
Every price up to $35.00
New Waists at Popular ...
Lawn Waists $2.50
Lawn W...
Several new styles on exhibit at two-fifty. Some with ... Persian la... comely embroidered fronts grade; yoke... several floral designs; yoke, Japanese flo... and collar finished with front, sleeves... final lace. Special Easter with fine Va... $2.50. of the early... specimens. Ea...
Silk Gowns for East...
Call today if you care to see a complete sho... showing in silk dresses. Every fashionable ide... including the new kimona sleeve and a broad va... other styles.
Necks, plaids, stripes, hairlines and plain ... made to please every popular fancy.
Lace Boleros Half and ...
Fine lace boleros and Eton jackets of hand... variety of styles, and all new. Either black or ... buyers' samples—else we would be asking $... than for them.
Choose Today a...
Fancy Ribbons, Hosiery, Parasols and Glo... Every wear.

Free Victor Festival Today
Call and enjoy selections from Verdi's "Ernani". Wonderful records.

Popular Music That Ple...
Never more enthusiastic over the Victor record... The March issue again proves that the Victor pre... We want you to come and hear some of the... A program of unusual excellence will be p... free. Take elevator to fifth floor.
Geo. J. Birkel Co.
Victor Way, Cecilian and Victor Dealers
347 South Spring Street

Geo. P. Taylor, Tailo...
SELECT showing of waistcoats fo... Ready-to-wear garments in a v... wash fabrics. Many choice patter... which to make a selection. Inspe... invited.
No. 525 So. Broadway, New Taylor ...
Taylor's Tailoring, Second Floor. Ladies' Tailoring

Dubois & Davidson Furniture ...
West Sixth Street. Between Spring and B...
"Just Over the Line from High Rents and High Prices" "Nuff Sed"

Jewelry Emblems ...
Masonic Jewel...
Large line of charms, buttons and ri...
Designs and estimates for combina...
Novels of every description submit...
Best Quality---14k Solid Gold
All First Class Goods
H. J. Whitley Co.,
Diamond Merchants.
345 South Broadway.

Editorial Section.
1—LOCAL SHEET: 14 PAGES

Los Angeles Daily Times

California del Sur.
CITY AND COUNTRY.

47TH YEAR. THURSDAY MORNING, MARCH 21, 1907. On All News Stands, Trains and Streets. 5 CENTS

H. B. Blackstone Co.
DRY GOODS
SPRING AND THIRD STS.

Exclusive Easter Waists

Every woman in town is interested in these new waists, should be, at any rate—and will be when they see them. We've selected expressly for this Easter season because of their unique style and exclusiveness. You'll not see these in other shops.

Styles distinctively lingerie in every particular. Short sleeves, open back; trimmings of handsome cluny, filet and Irish laces and hand embroidery; allover embroidery, tucked effects, and the like.

Waists well worth coming to see even tho you don't intend buying. It's a pleasure to show such things.

Every price up to $35.00

New Waists at Popular Prices

Lawn Waists $2.50
Several new styles on exhibition at two-fifty. Some with neatly embroidered fronts and floral designs; yoke, cuffs and collar finished with Irish lace. Special Easter price, $2.50.

Lawn Waists $6.50
Persian lawn of the finest grade; yoke embroidered in Japanese floral designs; back, front, sleeves and stock finished with fine Val. insertion—one of the early summer's best specimens. Easter price, $6.50.

Silk Gowns for Easter
Today if you care to see a complete showing of advance silk dresses. Every fashionable idea is represented, including the new kimona sleeve and a broad variety of modern styles.
Checks, plaids, stripes, hairlines and plain solid colors in all to please every popular fancy.

Lace Boleros Half and Less
Irish lace boleros and Eton jackets of handsome Irish lace. All styles, and all new. Either black or white. They're manufacturers' samples—else we would be asking $20.00 to $30.00 for them.
Choose Today at $10.00 Each
Fancy Ribbons, Hosiery, Parasols and Gloves for Easter
Every wear.

Hear and enjoy selections from Verdi's "Ernani". Wonderful records.

Victor Music That Pleases
Never more enthusiastic over the Victor records than we are today. March issue again proves that the Victor product is unapproachable. We want you to come and hear some of these records this week. A program of unusual excellence will be presented. Admission free. Take elevator to fifth floor.

Sole Southern California and Arizona representatives for Kranich & Bach, Sohmer, Kurtzmann, Emerson, Estey, Sterling, Huntington, Laffargue and Baus Pianos and Estey Pipe Organs.

J. Birkel Co.
Victor, Cecilian and Victor Dealers
327 South Spring Street

Geo. P. Taylor, Tailor and Haberdasher
SELECT showing of waistcoats for Spring. Ready-to-wear garments in a variety of fresh fabrics. Many choice patterns from which to make a selection. Inspection invited.
No. 325 So. Broadway, New Taylor Building
Men's Tailoring, Second Floor. Ladies' Tailoring, Third Floor.

Lewis & Davidson Furniture Co.
West Sixth Street. Between Spring and Broadway
"Just Over the Line from High Rents and High Prices" "Nuff Sed"

Fine Emblems
Masonic Jewelry
A line of charms, buttons and rings.
Designs and estimates for combination pieces of every description submitted.
Best Quality—14k Solid Gold
All First Class Goods
H. J. Whitley Co.,
Diamond Merchants.
345 South Broadway.
Home A1659

NORTH AND SOUTH CUT ASUNDER BY SLIDES.

Tunnel Landslips Block Both Lines of the Southern Pacific.

Heaps of Earth on Track May Mean no Trains for Several Days at Least, but Mail and Possibly Passengers Will Be Carried by Way of Barstow—Salt Lake Washouts Again.

TWO of the three railroads leading into Southern California are facing the worst traffic tie-up in years. Los Angeles is without direct communication with San Francisco.

Following the cave-in at the Santa Margarita tunnel of the Southern Pacific, blocking the Coast Line for days, yesterday there was a landslip at the San Fernando tunnel, blocking the Valley Line for at least three days. In addition, there was yesterday another landslip in the Santa Margarita tunnel, and Tunnel No. 17 on the Tehachepi Pass caved in.

Word was received yesterday that there are heavy rains in the Meadow Valley region, putting the Salt Lake Road in practically the same condition that it was weeks ago. So disheartening is the situation that a commission is on the ground, considering abandonment of the entire survey.

No trains went north last night, and the only possibility is that some may go today by way of Barstow and Mojave.

The situation is complicated by the cave-in of snowsheds near Truckee.

The Santa Fé and Southern Pacific lines eastward have not been affected.

Mail is badly congested. It will be carried via Barstow.

For the first time in many moons Los Angeles is practically without railroad communication with San Francisco. Following the cave-in of the Santa Margarita tunnel on the Southern Pacific north of San Luis Obispo, closing the Coast Line for at least several days, yesterday a landslide overwhelmed the valley line at the northern entrance of the San Fernando tunnel.

In addition to this disaster, yesterday tunnel No. 17, north of Saugus, fell in, and another landslide occurred in the already blockaded tunnel on the Coast Line. Nothing will be done on tunnel No. 17 until the break at San Fernando is repaired. The cave-in there is not so serious as at the other two points where traffic is blockaded. It is estimated that three days will hardly be enough to clear the system.

The only possible avenue of communication left is by the Santa Fé over the eastern line to Barstow, then from there to the Southern Pacific at Majove, and then by Southern Pacific tracks to San Francisco. Late yesterday two south-bound trains of the Southern Pacific were sent around this circuitous route, due to arrive in Los Angeles early this morning. By this roundabout line, it is hoped that mails at least may be handled until one or the other of the two breaks may be repaired.

The Southern Pacific is now facing the worst condition of traffic tie-up since the coast line was opened. The situation is complicated by the fact that the Valley Line of the Southern Pacific has been handling the coast line traffic, most of the business of the Salt Lake, and the Santa Fé trains between Mojave and Bakersfield. Trains have been running out of schedule in an effort to handle the situation.

SLIP AT SAN FERNANDO.

Now the rain-soaked soil at the San Fernando tunnel has slipped over the track, and while work is rushed, it may be days before regular trains are again running. Officials of the Southern Pacific stated last night that they hoped to have the line open tomorrow evening.

Although the officials of the road are optimistic, it is reported that the cave-in on the Coast Line cannot be repaired in five or six days, and that the landslide at the Fernando tunnel on the Valley Line may take as long.

This landslide does not affect the tunnel itself, but is a slide of mud and soil over the mouth of the tunnel. It is said to be greater in extent than the one which occurred during the last rain, when it required five days to clear the track.

A work train of seventeen cars loaded with Mexicans and cholos was rushed to the tunnel immediately after the slip occurred. The cars are those in which the laborers live, and the work of cleaning away the slide will be carried on night and day.

When the landslide at San Fernando was repaired after the last tie-up a bank of loose sand eleven feet thick was built as a protection, and it was thought that this would be sufficient to guard against any further rush of water. It did not hold, however, and the best the railroad officials can hope for is to have a train through in three days.

IT BLOCKED THE TRAFFIC.

The landslide blocks the local traffic to Santa Barbara and way points over the old line. The Santa Barbara-bound train arrived an hour late at San Fernando yesterday, and was held there pending an investigation of the extent of the slip. Later it was turned around, and left San Fernando at the time scheduled for the evening south-bound train from Santa Barbara. All passengers bound for points north of the tunnel returned to Los Angeles.

Practically the only service now running on the Southern Pacific northward is over the Coast Line to San Luis Obispo. Service is being maintained over this road, but as it is impossible to transfer passengers around the Santa Margarita tunnel, San Luis Obispo is the northern limit of travel.

On the Valley Line, all trains have been temporarily annulled. No trains were sent out last night. Today one train carrying mail and possibly more will be sent north over the Santa Fé tracks to Mojave, but up to a late hour last night no time had been set for the departure.

It is reported that in the mountains about Tehachepi it is still raining, and the fear of a heavy downpour has kept the work gangs from doing anything toward repairing the break in tunnel No. 17. Continued rains in the mountains would wipe out any work done.

The Santa Fé is not affected by the rains except around the section from Bakersfield north. No trouble has been reported on the division running eastward, and the company officials do not anticipate any washouts on the line in Arizona or New Mexico. The immense amount of construction work put in the last summer is considered a safeguard against any great trouble.

MAIL CONGESTION.

One of the most serious results of the closing of traffic is the mail congestion. Although mail will be handled by way of the Santa Fé, it will be impossible for any large part of it to get through. Mail that formerly went by the Salt Lake has been diverted to the Southern Pacific and the Santa Fé. All the mail that was coming down by the Coast Line has been sent around to go by the valley route, and that will probably be held up. In addition there is a large quantity of mail congested somewhere north of the Tehachepi, which is the result of a cave-in of the snowsheds near Truckee. Postmaster Flint, however, is confident that it all can be handled when it arrives.

SALT LAKE TROUBLE HAS NO SOLUTION.

"IT'S RAINING AGAIN in the Meadow Valley Wash." If a telegraph line can be said to wail, it must have wailed yesterday when it brought this disheartening message to the Salt Lake Railroad offices in this city.

Virtually, the message means that the troubles of the sorely-tried Salt Lake have begun all over again.

Although hundreds of men and teams are working to conquer the washouts in Meadow Valley, it is admitted at the headquarters of the company that the problem has no answer.

It is stated frankly that an inspecting party is now out at the scene of the washouts for the purpose of considering the advisability of abandoning the line altogether—cutting out Meadow Valley and finding a new route.

Washing out, and the fear of washing out, has been the vulnerable heel of the Salt Lake from the first.

The construction crews and the engineers used to talk of it long before the last spike was driven.

Much of the way the track sweeps along at the base of a long slope of hills in a country where the peculiar atmospheric conditions favor cloudbursts. Yet is was from an unsuspected quarter that trouble came.

Special precautions to safeguard this endangered section of the line were taken to such good effect that no great washouts have occurred there.

WRECKED EIGHTY MILES.

Salt Lake officials disclaim responsibility for the wrecked eighty miles of track through the Meadow Valley Wash. They say it was part of an old Union Pacific survey and that the road was used with perfect success for a long time by the Oregon Short Line. It was not until Senator Clark took the line that the Meadow Valley Wash began to misbehave.

To understand the conditions, one should cast a sort of birdseye over the Salt Lake tracks.

The tracks begin at Daggett, a queer little frontier town, from which the Salt Lake runs on Santa Fé tracks into San Bernardino.

From Daggett, the Salt Lake cuts off through a marvelous dip in the low hills that guard the California border. The train goes through what are known as the "Painted Caves." They are among nature's marvels, being brilliant in hue as the plumage of birds—terra cottas and vivid violets.

From these hills the road climbs a long grade and tips over into a wonderful panorama, a long valley across which lies the Nevada-California line.

Along this section of the road washouts were freely predicted. The road lies at the foot of long sloping hills—slopes that extend for miles to summits where the old Mormon trail used to run in the Argonaut days.

SKIN HILLS LIKE RABBIT.

These hills are scarred and seamed with the relics of past cloudbursts. It is a common sight to see a long, sloping hill with a dark stripe running down its side, showing where the water from some cloudburst of other days has skinned off the desert vegetation as one might skin a rabbit.

The first time a cloudburst happened to come ambling along, it was figured that the new railroad would be washed down the tide.

To guard against this apparent danger

(Continued on Sixth Page.)

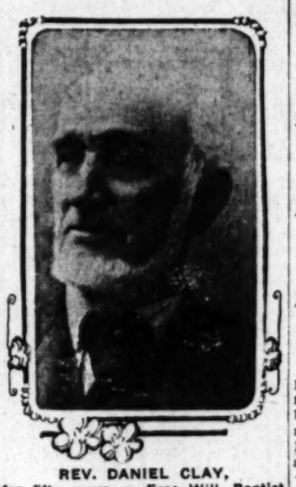

REV. DANIEL CLAY,
for fifty years a Free Will Baptist preacher, buried yesterday.

"HEAR SOUND OF MUSIC."

Last Words of Aged Pastor Whose Body Is Laid at Rest in Rosedale Cemetery.

Rev. Daniel Clay, for twenty years a resident of Los Angeles county, and who preached for half a century before coming here, died Monday at the home of his daughter, Mrs. A. W. Davis of No. 555 South Grand avenue. The remains were laid to rest yesterday afternoon in Rosedale Cemetery.

For fifty years Rev. Mr. Clay served the Free Will Baptist Church in Illinois and Minnesota. Since coming to California most of his time has been spent in San Pedro, though in recent years he has lived with his daughter in this city. He was also well known in Santa Ana, where he lived for a time.

He died just as he had lived, quietly and peacefully. His last words to those at his bedside were: "I see my soul and hear the sound of music."

Death claimed his wife ten years ago in San Pedro, but he is survived by four children, J. C. Clay, a banker of Idaho Falls, Idaho; Cassius M. Clay of Ogden, Utah, and Mrs. A. W. Davis and Mrs. Eli Sawin of this city. D. R. Clay, a prominent business man and property owner of San Pedro, died two years ago. Rev. Mr. Clay was born in Buxton, Me., in 1816.

The funeral service was held at the chapel of Orr & Hines, Rev. C. Y. Snell officiating.

BUNCO MEN AT WORK BEFORE.

DYING OFFICER STORY PEDDLED SEVERAL TIMES.

T. J. Keogh Gets Pathetic Missive from Spain, but Fails to Respond. Game Worked a Year Ago in Ocean Park, Also in Philadelphia—Local Agents Suspected.

The clever band of bunco men who get up romances about Spanish officers dying in prison with stacks of coin in American banks, have evidently been busy in Los Angeles. Following the exposure of their attempt to "touch" C. I. Nelk, in yesterday's Times, there comes to light an attempt which was made about eight weeks ago. The earmarks of both attempts are the same.

The man selected in this case was T. J. Keogh, of No. 3209 South Main street. As in the case of Nelk, the bunco men got off wrong. Keogh immediately sized up the letter which he received, and thought so little of the scheme that he threw the missive, Spanish stamps and all, into the waste basket. In addition to the letter in English, there was inclosed a letter in Spanish. This Mr. Keogh did not have the curiosity to have translated. It went the way of the other, only more rapidly.

The plan of campaign adopted by the bunco men was similar in general to that used in the case of Mr. Nelk, but it differed in detail. The same story of a Spanish officer, ornamented a little in this case with a story about underhand doings with the Cuban junta, was used as a preamble. The same beautiful señorita, aged 18, was among the dramatis personae.

Mr. Nelk, however, was requested to mail his money. Mr. Keogh was instructed to load himself with gold coin, tell no one about his mission, and quietly steal away to Gibraltar. There he was to proceed to a little town in the back country, still laden with the coin. He was to wear his handkerchief, in just such a way, cock his hat in just such another way, and then a man would meet him—and take the money away from him. Especially the latter.

Instead also of connecting Mr. Keogh with the Spanish officer through some relative, the letter stated that a dear Spanish friend of the officer had recommended Mr. Keogh as an honest and charitable man, who would do the right thing by an orphaned Spanish señorita and a million francs. Mr. Keogh has no Spanish friends who are in league with officers lying in prison for treachery.

With these exceptions, the story was the same as that handed Mr. Nelk.

One curious thing about this attempt shows that someone in Los Angeles is connected with the scheme. Mr. Keogh is a newcomer to Los Angeles. He first settled at another address on Main street, and later moved to a house on Thirty-third street. He moved to his present address less than three months ago. His address is not in the city directory, and until very recently not in the telephone directory. Yet the letter mailed from Madrid only a month after his last change of home, was correctly addressed to his last address.

Mr. Keogh came from Philadelphia, and he says that the same game was attempted on people there about three years ago. In this case also there was a story of a Spanish officer, the beautiful señorita, etc.

In this connection it may be remembered that about a year ago The Times exposed a somewhat similar attempt, wherein was used a story of treasure buried on the beach at Ocean Park by a fleeing officer of the Cuban junta, who at that time was lying near death in France. The letter was beautifully and pathetically written in French.

HOLDS DOWN HOTTEST LID.

Doctor of "Sick Mountains" Here Making Notes.

Man from Vesuvius Likens Volcano to Woman.

Eruptions He Has Predicted Came About.

Horribly chagrined that the Mauna Loa volcano in Hawaii pungled up a few million tons of lava a few months before he thought it would, Prof. Immanuel Friedlander, volcano expert of Naples, Italy, is sitting in his room at the Alexandria, and is real peevish.

PROF. FRIEDLANDER,
who studies "sick mountains" as a physician his patients. He says volcanoes are peevish, and have their moods, like women.

Prof. Friedlander is the man who, together with Prof. Matteucci, holds down the lid on Vesuvius. When he speaks of volcanoes he knows what he is talking about. He was en route to Mauna Loa to see the eruption which he had predicted a year ago, but the pestiferous old mountain coughed up its gorge a few months too soon. Now he will not be able to see the fireworks.

He is almost inconsolable and says he may have to wait fifteen years longer before he can see a real eruption from old Mauna Loa. However, he will continue on his way to Hawaii and see the volcano.

Friedlander arrived in the city yesterday and hurried to his room. He is writing notes on everything he sees, and is so busy writing them that he has little chance to see anything. He denied himself to all callers at first, as he was still laboring under chagrin over the unfaithfulness of Mauna Loa.

HE'S ON A HUNT.

He is a little thin man, about middle age, with a large forehead, bushy whiskers and a stoop. He does not like to be disturbed.

He is hunting for a volcano. He says that all known volcanoes have been visited and investigated by himself, and he longs and thirsts for a brand new one. Any one knowing of a good, active volcano can confer a favor upon Prof. Friedlander by kindly notifying him.

The professor has been in Mexico the last few months, and it was this trip which caused the delay resulting in his failure to get to Hawaii in time to see the fireworks at Mauna Loa. While in Mexico he was interviewed by an enterprising newspaper man concerning earthquakes, and he told of the cause of the quakes at San Francisco and Valparaiso. Then he predicted that the next earthquake would occur near the equator, in the Western Hemisphere. The Kingston disaster was the fulfillment of this prediction.

Prof. Friedlander has made a study of volcanoes. They are his hobby, and he spends the greater portion of his days clambering about old Vesuvius, Aetna or some of the other great volcanoes. He says scientists can tell within a certain limit when volcanoes will again become active.

LIKE WOMEN, HE SAYS.

"Volcanoes are like women," said Friedlander. "They are peevish, and you can never tell what they are going to do. They remain inactive five, ten or fifteen years, and then suddenly break out in fury. They have their moods, and after one has lived in proximity with them one gets to know their ways, and it is then easy to predict when they will again burst forth.

"The recent eruption of Vesuvius was predicted a year ahead. The hot lava gathered in the great lake, and grew and grew until the crater was filled, and the pressure from below was enormous. It was an easy matter then to say that in a short time it would explode and the commonly-termed eruptions would occur.

"I have stood almost within the old crater on Vesuvius during eruptions, making observations of value to science. Prof. Matteucci and I have very often watched the old mountain in its throes of agony. These observations and others made have enabled science to predict within a certain limit when volcanoes will occur.

"Nothing accurate is known of volcanoes. 'Volcanology,' as we term it, is a new science, and it has made but little headway. Observations of eruptions made at close quarters is the only way to ascertain what really occurs when a mountain 'gets sick' and belches forth its lava.

MISSES BY FEW MONTHS.

"Mauna Loa is one of the largest volcanoes in the world. It is much larger than Vesuvius. In fact, the latter is a really small volcano, but a very active one. The last eruption of Mauna Loa was in 1892, and I had figured it out that the volcano became active every fifteen years. It was due to be active about the beginning of this spring, and I started out to be on the scene. The mountain was filled with lava to a greater extent than we thought, and the eruption occurred, as is known, in January of this year, a few months earlier than I had expected. I am chagrined that I was not on the scene, but am hastening now to see the after-effects of the disturbance."

Friedlander says that Mt. Aetna, in Sicily, is about due for an eruption. He says Aetna is what is known as a ten-year volcano—that is, it has eruptions every ten years. He expects that by the end of this year the volcano will again become active and pour out its lava. He expects that this eruption will be unusually severe as the last one was very slight. He says that the lava lake in Mt. Aetna is rapidly filling and it is only a question of months until the molten rocks, etc., fills the crater and shuts off the escape of steam. Then the pressure will increase until, like a boiler, the mountain will explode through its crater.

Friedlander looks upon a volcano like a doctor does a patient. He says a volcano is only a sick mountain. Little is known about the volcanoes. Their symptoms, like a sick person's, are the only means of arriving at any conclusion, he says.

STUDIES "SICK" MOUNTAIN.

Friedlander is not employed by any institution or association. He is simply a scientist who has devoted his life to a study of volcanoes. He has some wealth which he devotes entirely to studying "sick mountains." He says that instead of being frightened by a volcano in active work, he is fascinated and forgets his danger. He is a little drab sort of man whose eyes dance and shine when he once gets started on his favorite subject of volcanoes. He dotes upon them and if he hears of one, no matter where it is, he immediately packs up his luggage and hies himself to it.

He will go from this city to San Francisco, devote a little time to a study of the earthquake district, and then will go to Hawaii, where he will see that dear old Mauna Loa. After spending about one month investigating the character of the recent eruption he will go to Samoa, where there are some more volcanoes. He has seen all of these volcanoes many times, but is still looking for new data. He is writing a treatise upon volcanoes, and intends to publish the book some time during the coming year.

IDENTITY ESTABLISHED.

Boy Found Unconscious in Roominghouse Is Louis Staffer and Police Will Investigate.

The boy who was found unconscious in a rooming house stairway at Fourth and Crocker streets early yesterday morning, had not regained consciousness late last night. His name is Louis Staffer, and his parents, who reside at No. 212 Boyd street, are with him. The police are investigating the circumstances surrounding the peculiar condition of the lad, who is thought to have been drugged with liquor.

The boy is only 14 years of age. He was an inmate of the Detention Home until Monday. His parents did not know where the boy was until notified by officials of the Emergency Hospital, where he was taken. An ambulance call was sent to the hospital from the rooming house, and the boy was found in a deep stupor. Beyond the information that he had been drinking, nothing could be learned from persons in the house.

NOT INTERESTED.

W. A. Kramer and J. F. Hinckley of the Japanese Importing Company, who were named as directors of the Southern California Coal Mining Company, with property in Orange county, have informed The Times that they are in no way interested in the company or its property, and that the use of their names as directors is entirely unauthorized.

THE PUBLIC SERVICE.

SUMMARY OF THE DAY.

City Auditor Mushet said yesterday that his signature has been placed on three demands without his knowledge or consent; the claims are valid and the city loses nothing, but the Auditor is willing to give $100 to know who forged his name.

Commissioners on the Board of Health received their first lesson in City Hall politics yesterday when they attempted to name men of their own selection to emergency places as milk inspectors.

With impressive ceremony Mayor Harper and Inspector Edwards buried the hatchet yesterday at an executive session of the Board of Public Works.

Fred P. Wilson, former escrow clerk for the Title Guarantee and Trust Company, ended his long fight to escape the penalty for embezzlement by pleading guilty in the Superior Court yesterday.

Mrs. Edward Lutz was awarded the custody of her children yesterday by Judge Bordwell.

An order was entered yesterday for the sale at auction in the Superior Court on Friday morning of real estate which was the property of the late Eben Smith.

Clarence Drown, manager of the Orpheum, was arraigned yesterday in Justice Chambers's court on a charge of violating a fire ordinance. The case was dismissed.

F. J. Taylor of the American Novelty Company, escaped trial yesterday in the Police Court on three counts, but two new charges were immediately filed against him.

Jesse Eagle, a youth of 19, was convicted of fraud and fined $90 yesterday in Justice Chambers's court.

AT THE CITY HALL.

RUBBER STAMPS STILL THERE.

CITY AUDITOR IS A VICTIM OF SHARP PRACTICE.

Signature Attached to Demands Without His Consent—Claims Are Valid, but the Process Irregular. Looks Like Reprisals from Former Administration—To Investigate.

City Auditor Mushet is seeking to discover who has taken the authority upon himself to sign the name of the Auditor to a demand for money due on land purchased by the city in the Owens Valley. Among the returns from the Treasurer's office are three demands, which are signed in a way that is highly displeasing to the Auditor; two contain rubber stamp signatures of Mr. Mushet, the third is signed with a pen, aping lamely at the Auditor's stamp signature.

Mr. Mushet's objection is that his signature is placed there without his consent. The demands are regular; they are for land purchased at the request of the Board of Public Works. The Auditor's objection is not to the demands themselves, but to the manner in which they were obtained.

The demand containing the signature which the auditor says is forged is drawn in favor of the Los Angeles Abstract and Trust Company. It bears the approval of the Mayor and Councilof the last administration, but it did not reach the Auditor's office until the administration had changed.

"Demands for several thousands of dollars were passed at the time this was approved by the Council," said Mr. Mushet, yesterday afternoon. "Some were presented to me and I declined to sign them until they were put in a regular form. These could easily have been made regular and I would have signed them, too. But it appears that some one took it upon himself to act for me.

"I have asked each deputy in my office about the demands; each denies having seen them, much less having attached my signature thereto.

"When my deputies denied signing them I became interested. In fact, I am interested to the extent that I have said that I will pay $100 to the person who can show who signed my name with a pen to the one demand."

With Mr. Mushet it is a question of office discipline. The city is fully protected, but he desires to know which of his men, if any, has been taking liberties with his chief's signature.

The demands were presented two days after Mushet went into office. In advocating a new system of auditing aqueduct demands, Mr. Mushet mentioned these bills yesterday afternoon to the City Attorney.

An evening paper, subsidized to oppose the Owens River project, made this mention the basis for a fictitious story to the effect that the treasury had been looted and that Sheriff Hammel is working on the case and has offered $100 reward for the detection of the thieves.

Mr. Mushet took especial pains to make plain to all members of the press that there is no question as to the validity of the claims. The point which he made when they were presented was that he could not sign demands passed by the former Council. Other demands for land purchased were referred to the new Council, reaffirmed, approved by the Auditor and paid regularly.

"If those demands had been left in my office they would have been treated in the same way."

Mr. Mushet is especially sensitive about the rubber stamp demands for the reason that he inaugurated the campaign that broke up the rubber stamp practice at the City Hall. On the face of the demands it looks like a trick on the part of some one to "get even" with the Auditor for something that occurred during the rubber stamp campaign.

Mr. Mushet keeps a rubber stamp in his office, but permits no one else to use it. He uses it to approve demands in a department after he has approved the pay roll containing the demands with a pen.

MILK CAMPAIGN.

DOCTORS "GET WISE."

Five milk inspectors were appointed yesterday by the Board of Health, four were merely ratifications of appointments already made by members of the Council.

The successful candidates were: Hans Berz, No. 1377 Valencia street; S. M. Reed, No. 709 East Forty-first street; Dr. W. E. Trunz, No. 3018 Guirado street; Frank Ford, No. 1402 North Main street; James Lynch, No. 728 1-2 Towne avenue. Nicholas Schwegal of No. 160 East Thirty-sixth street received an emergency appointment as restaurant inspector.

When the Mayor announced that five milk inspectors were to be appointed Commissioner Moore wanted to make a nomination right off the bat.

There was an awkward silence; then little by little it was explained to Dr. Moore that the Councilmen who so kindly took part in the pure milk crusade had also been thoughtful enough to mention certain constituents who are especially qualified for the place of milk inspector.

This is only following honorable precedent, so have appointments been made at the City Hall for years. It speaks well for the frankness of the Mayor and the health commissioners that they did not caucus on this in secret session. In this they made a startling deviation from custom.

One of the inspectorships had been left for the Mayor to fill, four were appointed by the Council. Mayor Harper yielded to the board to the extent of giving up his own man, J. B. Alexander, and permitting the board to name a man of its own selection. But the other places went as the Council dictated.

These appointments are only fortnight positions, however, as the Civil Service Commission is preparing to hold an examination for milk inspector. The five permanent men will be the ones who pass the best examination. The Councilmen to not expect their men to pass this test, but it gives them a few days work and shows the good will of the ward representative.

This is one striking instance in which civil service intervenes between the politicians and the spoils. Five years ago it would have been impossible to secure such an increase of a force without pledging at least three of the places permanently to the Council. Now the limitation of the councilmanic appointments is brief and the places will be filled by men who win their spurs in a stinging civil service test.

ALL FOR GOOD STREETS.

MAYOR AND BOARD AGREE.

Mayor Harper and the Board of Public Works held a long conference yesterday morning to discuss plans for ameliorating the condition of city streets. Frankly the Mayor told the commissioners that he is not satisfied with the streets in their present state. He showed the board reports from the police and fire departments on chuck holes and washouts.

A number of streets in the Third Ward were on the doubtful list. Inspector Edwards informed the Mayor that there are more than 100 miles of improved streets in this ward. The foreman of the Third Ward has twelve teams and eight extra laborers to care for these 100 miles of street way.

After the conference the Mayor said that he is convinced the board is making an earnest, honest effort to improve the condition of the streets, and to do the work as soon as possible. Members of the board say that the Mayor is "very fair in his requests," that he understands conditions and is not unreasonable.

Harmony as assertive as a sore thumb prevails in the north wing of the City Hall.

AT THE COURTHOUSE.

FORMER ESCROW CLERK PLEADS.

ENDS LONG FIGHT TO ESCAPE PENALTY FOR CRIME.

Fred Wilson Surprises Court by Admitting Embezzlement of Draft In Covering Up Other Misdeeds, Could Not Destroy Evidence of This—History of Case.

Fred P. Wilson's long fight to escape the penalty of his misdeeds ended yesterday morning when he withdrew his former plea of not guilty, and pleaded guilty to the charge of embezzling a $2100 draft deposited with him as escrow clerk for the Title Guarantee and Trust Company on November 18, 1905. At the request of Earl Rogers, attorney for the embezzler, sentence was delayed and will be passed in the Superior Court on Saturday morning.

For more than a year Wilson has sought by every means to avoid the legal consequences of his crimes. Carefully he had destroyed all evidence of the greater part of his peculations, and finally fled from justice when suspicion fastened upon him. It appears that he almost succeeded in placing himself beyond the reach of the law by covering up his work, though his flight did not help him.

The charge on which he was extradited from New York, where he was captured in July, 1906, was the embezzlement of two checks of $300 each. The records of the company show that these checks were issued by C. H. Hance. Mr. Hance, in the extradition papers, represented that he had signed the checks on the written order of F. P. Wilson. That was his recollection, merely, and the order could not be found. Mr. Hance decided that he could not take oath that the order had come from Wilson. The case had to be dismissed.

Meanwhile, however, the toils were being drawn about the accused in another way. Wily as he was in his criminal operations, Wilson had erred, as a criminal, in at least one instance. This was the appropriation of a draft for $2100 sent by the Havre (Montana) Savings Bank to pay for certain property in Los Angeles. This escrow did not involve the passing of any checks by an official of the company, nor the issuing of a written order by the escrow clerk. The evidence of this particular embezzlement could not be destroyed.

Still the defendant hoped against his waning hope. The time for his trial was set, and the hour of reckoning drew on, but he remained obdurate. The possibility of any leniency he might hope for by throwing himself upon the mercy of the court was not sufficient for him, but he was actuated only by his hope of escaping physical punishment. He was ready to plead guilty to any, or all of his crimes, if it could be done with the understanding that he was to be put on parole. Deputy Dist.-Atty. E. J. Fleming, who had charge of the case, refused to consider anything of the kind, and Wilson remained in jail awaiting the trial.

A petition for parole was prepared and signed by a number of leading men, but never was presented to the court.

In spite of the convincing nature of the evidence which had been gathered to bring home the specific charge to Fred P. Wilson, the change of plea came as a surprise to almost every one who heard it. So long had the indicted escrow clerk struggled against the net which was being drawn about him, tighter and tighter, month after month, that no one thought of his doing anything but struggle on to the bitter end.

Judge Smith had given the order, "Call the term trial jury, Mr. Clerk," and neither he nor the clerk heard Earl Rogers when he first spoke, murmuring, "It will not be necessary."

The lawyer arose to his feet, repeating more loudly: "It will not be necessary, Your Honor." Still there were few who seemed to understand.

"The defendant wishes to plead guilty, Your Honor," exclaimed Earl Rogers.

Mr. Fleming insisted that the specific charge on which he was to be tried be definitely pleaded to, though the pale and tight-lipped young man at the bar tried to wave him away impatiently. The Deputy District Attorney would take no chance of the clever culprit wriggling out of the net he had wound about him with such pains. There, in the last moment of his part of the work, he knotted them fast. Guilty to embezzling that particular draft Fred Wilson was compelled to plead, and cannot claim misunderstanding hereafter.

MRS. AULD COMMITTED.

MENTAL PROCESSES ASKEW.

Nancy A. Auld, a woman whose mental processes are swift and vigorous, but all askew, was committed yesterday to Highland, after an examination held on petition of her son, Arthur J. Auld, of Santa Monica.

At the examination, Mrs. Auld talked protestingly of the "adamantine walls" which have confined her, and declared that the standing army of the United States was marching to her relief.

Speaking again of her confinement, pending the examination, she spoke of the jail as "a place from which, when a woman once goes in, she never comes out. I always do what I determine to, and I came out. If my will had not been strong enough to get me out, you'd have eaten me in canned meat."

Mrs. Auld occasioned not little excitement in Santa Monica on March 10 by singing loudly in the street at night for two hours.

Living on a small pension, she deems herself a person of means, and has repeatedly entered into negotiations for different properties valued at several hundred dollars. She has been mentally unbalanced for two years, with definite hallucinations developing.

BUYS HORSE, SUES.

BUT MUST ACCEPT BARGAIN.

C. W. Sutton of Pasadena bought a horse about a year ago from John A. Gemmill, paying $135. Yesterday he was in the Superior Court trying to get his money back. He was assisted by a couple of attorneys, expert witnesses of one sort and another, and charts covered with drawings of horses and sections of horses. Yet, in spite of all the paraphernalia presented, the action ended in a non-suit.

In the midst of the proceedings, when Judge Hutton had indicated that he did not think well of the suit, Sutton's attorneys asked that a reporter be called to take the testimony. The judge smiled patiently and granted the request. If the proceedings seemed amusing to some of the onlookers, they meant real business to the reporter, when he came to take the testimony of a veterinary surgeon, who poured out a stream of technical terms.

The point of the case was that the horse had gone lame some time after the purchase. The plaintiff attempted to show that the lameness was caused by a wound received by the animal several years before, the scar of which he found after the lameness appeared. The defense claimed that a long drive and a subsequent hour or two of standing on a sloping road, with the forefeet lower than the hind feet, and heavy cart behind, had much to do with it. Judge Hutton seemed to think so, too.

AUCTION IN COURT.

SMITH CITY LAND TO BE SOLD.

An auction sale of unusual interest will be held next Friday at the Courthouse, when three and a half acres of land, lying between Seventh and Eighth streets, near Grand avenue, will be sold to the highest bidder. The property belonged to the late Eben Smith.

Considerable opposition to the proceedings has come from A. T. Jergins, a real estate dealer, who has a contract with Frank L. Smith, one of the heirs of Eben Smith, for the purchase of the property in question for $160,000. It is said that the land, if subdivided, should bring $150,000, and other heirs objected to the sale to Jergins.

Written bids for the property have been received from D. C. McGarvin and Smith & Deeter, who offer $110,000 and $111,000 respectively, but an order has been entered for the sale of the property in the Superior Court on Friday morning.

MOTHER GETS CHILDREN.

MRS. LUTZ WINS HER SUIT.

In the habeas corpus proceedings of W. F. Godfrey to secure custody of his daughters, who were brought to California by his former wife, Judge Bordwell yesterday handed down a written opinion awarding the custody of the children to their mother, Mrs. Edward Lutz.

"If property interests were involved," the opinion states, "the decision would have to be in accordance with that of the Indiana courts in this case. The decision of those courts, declaring the mother an unfit person to have custody of the children, are binding only in the Indiana courts. The law in such cases is for the interests of the children. These little children need their mother, and no other person can take her place. I find her, now, in every way a fit person to have custody, care and education of the children. The best interests of the children are paramount, and before them all other rights must give way. I regret that the father may not freely enjoy the society of his children. If they were boys, and older, the decision probably would have been different. The determination of the court is for the present only.

COURTHOUSE NOTES.

BREVITIES MISCELLANEOUS.

ALBITRE APPEALS. Delfin Albitre, who was to have been hanged on May 24 in San Quentin prison, has filed notice of appeal through his counsel. This will act as a stay of execution, and may prove an extended one. The Supreme Court calendar for the spring term is so full that the appeal of Albitre may go over to the fall term.

PAROLE. H. O. Bristow pleaded guilty to a charge of forgery in the Superior Court yesterday, and his counsel asked that he be paroled. Dist.-Atty. Fredericks stated that he would offer no objection to parole being granted if it was shown that a position would be open to Bristow on his release. Bristow, an Englishman who has been wealthy and a banker has lost his grip on life to some extent through drink. February 11, while intoxicated, he signed the name "J. M. Chapin" to a check for $18 and cashed it in a clothing store. He afterward asserted that he had no recollection of the circumstance.

CONTRACTOR HILL LOSES. A suit growing out of the Third-street tunnel accident, taken under advisement by Judge Wilbur some months ago, was decided yesterday. The suit was brought by J. A. Hill, one of the tunnel contractors, against the Maryland Casualty Company for $5000, the amount of an indemnity policy taken out by Hill and his partner Swensen. The policy insured the holders against personal injury damage suit to the extent of the amount named. The heirs of W. F. Powley, who was killed in the tunnel, got judgment against the contractors for $5097. At the conclusion of the work on the tunnel Swensen and Hill dissolved partnership, the former having the policy in his possession. It was claimed that he disposed of it to the Maryland Casualty Company without Hill's authority, receiving $3300. Hill had to pay the Powley judgment, and brought suit against the company.

DAMAGE SUIT BEGUN. Before a jury in the Superior Court yesterday, the trial of a damage suit brought by Carter Lightfoot against the Los Angeles Inter-Urban Railway Company for $30,800 was begun. The complaint alleges that a lumber wagon which the plaintiff was driving on July 26, 1906, was run into by a car at the corner of

(Continued on Third Page.)

BISHOP'S CUP CHOCOLATE
Made In a Minute
As Soon as the Water Boils
Cup Chocolate is a most pleasing combination of cocoa and chocolate not a substitute in any way. Pure, delicious, nourishing. Each cake contains the milk and sugar.
BISHOP & COMPANY
Los Angeles

There is No Need of Paying Fancy Prices
For Fine Dental Work. Our modern methods enable us to do the very best dental work of all kinds without pain at prices within the reach of all.

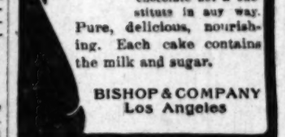

Extracting ..... $ .25
With our local painless anaesthetic .50
Cleaning teeth ..... .50 up
Removing tartar ..... .50 up
Fine pure gold fillings ..... .75 up
All other fillings ..... .50 up
Solid 22-carat gold crowns ..... 3.00 up
Porcelain crowns ..... 3.00 up
Partial rubber plates ..... 5.00 up
Gold or porcelain bridge work ..... 3.00 up
Full set of teeth ..... 5.00 up
Gold plates ..... 25.00 up
EXTRACTING FREE—When best plates are ordered. ALL our work is guaranteed to be the very best. None better can be had anywhere, no matter how much you pay.
Consultation and examination free.
Lady attendant for ladies and children.
Open evenings and Sunday 4-noons.
SCHIFFMAN DENTAL CO.
107 N. Spring Street

CHESTERFIELD CLOTHES.
Newest fabrics and patterns will be found in our line of Chesterfield Clothes. These garments are unsurpassed in cut and finish.
MATHESON & BERNER
Broadway, Cor. Third.

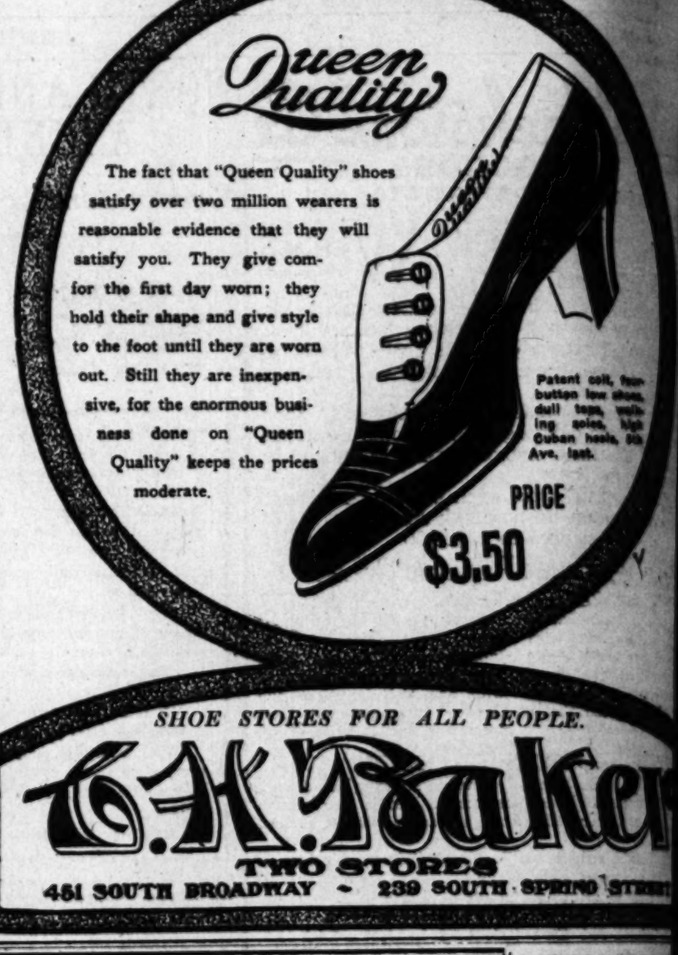

SECURITY SAVINGS BANK
Largest Savings Bank in Southern California
Resources Over $16,000,000.00

WOMEN DEPOSITORS—Special attention is given to women depositors, and an elegantly appointed waiting and reception room, furnished with telephone, stationery, etc., has been provided for their exclusive use. Our commercial (or checking) department furnishes a neat form of check and pass book especially convenient for their use.

Deposits of married women, or from a single woman who shall afterwards marry, may be kept as her sole and separate property, same as if she were single; and such deposit may not be subject to the control nor be liable for the debts of the husband.

SAVINGS ACCOUNTS FOR CHILDREN are one of the best plans ever devised for encouraging economy and frugality in a family, as money deposited for them gives children valuable business experience, and first lessons of economy are more easily learned if the savings are for some fixed or definite purpose.

AS AN AID to those who desire to save a small amount each day or week, either for themselves or for their children, we will loan one of our handsome Auxiliary Savings Banks, which are furnished in two styles of either $1.00 or $2.00, according to the style of bank desired. Call at the bank for one of these safes.

H. W. Hellman Building, Fourth and Spring

Finish Your Journey
On one of the magnificent new twin-screw turbine steamers of the SOUTHERN PACIFIC-ATLANTIC STEAMSHIP LINE, NEW ORLEANS TO NEW YORK. Through rates include meals and berths on steamers.
600 S. SPRING ST., COR. SIXTH, LOS ANGELES.
SOUTHERN PACIFIC

The Guaranteed Purity of Mennen's Borated Talcum Toilet Powder

Facsimile of Box.

Under the new pure drugs law the Mennen Company guarantees every box of Mennen's Toilet Powder supplied to the trade, and each box bears the government serial number 1342, guaranteeing that Mennen's Toilet Powder is made and sold in conformity with the terms of the new law.

Doubtless there will still be offered substitutes and imitations described as being "as good as Mennen's." But no one need be deceived by this flimsy excuse for counterfeiting a valuable article. Anyone who has used Mennen's knows that it is absolutely inimitable. There is nothing like it; nothing just as good.

To protect purchasers to the utmost, Mennen's Powder is now put up in the "box that locks," a box which cannot be refilled with an inferior substitute. Insist on having Mennen's and only Mennen's as the only protection against imitations and substitutes.

Have you tried Mennen's Violet Borated Talcum Toilet Powder? Ladies partial to violet perfume will find Mennen's Violet Talcum fragrant with the odor of fresh-plucked Parma violets. For sale everywhere for 25 cts. By mail, postpaid, on receipt of price. Sample free.

Facsimile of Box.

GERHARD MENNEN CHEMICAL CO., Newark, N.J.
Guaranteed under the Food and Drugs Act, June 30, 1906. Serial No. 1342

...ESTATE RECORD.

...'S LOCATION; SOUTH SPRING.

...FIFTEEN THOUSAND ...THE PRICE PAID.

...Four Hundred ...Front Foot for Property ...th of Sixth—Dwight Whit... ...Frontage of Thirty-three ...Other Transfers.

...and fifteen thousand ...of the rate of $8422 a front ...the price paid yesterday. aft... ...84 feet of frontage on ..., south of Sixth street. The ...Nos. 613-615 South Spring ...building of a lot 110 feet deep ...inches and a fraction wide, ...Dwight Whitting to a lo... ...through the agencies of ...Smith & Co. and R. A. ...Co. The improvements on ...sold of a one-story brick ...This figured but little in the ...however.

...stands in the way of extend... ...rear of the building to cover ...lot, and also of building ...fronting on it, are contem... ...present owners, who have ...investment purposes. Al... ...are several concerns nego... ...a lease on the new build...

...Lot 8 is in the heart of the ...and now this property is a ...location. An offer of $2750 a ...is said to have been refused ...owners.

...Brae Sold.

...corner of West Sev... ...Brae streets, 150x140 ...was sold by J. W. Fowler ...to capitalists, vesting ...Title Insurance and Trust ...$6,000. The parties may ...the New York apart... ...on the corner is exceed... ...sale was made ...agencies of C. P. Deyoe ...Sons.

...Sixteenth.

...property is said to have sold ...the southwest corner of ...Fifteenth streets, lot 150x150 ...improvements, for the re... ...$50,000.

...Cost, Profit.

...Dyer & Co. have sold for ...Thomas, a lot 60x125 feet, ...side of Hope street, be... ...Seventh and Eighth streets, for ...$8,000. On it is a six-flat building on ...which rents for $590 a month, ...several years. Local in... ...Five years ago this ...was purchased by Mrs. ...$5,000. By this sale she ...30 per cent., and also has ...yearly income of $2400 a year ...on it.

...company also reports the ...transfers: For Alice Hope ...to Ada Scheider, house ...No. 736 Clinton street for ...and lot at No. 899 West ...street; from Juan Litteras ...Arvin, consideration $7500. ...from Mrs. Call, house ...Bonnie Brae street near ...street, $3000. Also the north... ...of Hoover and Tenth ...50x175 feet, unimproved. ...Washington Land Improve... ...to Mrs. E. P. Taggart ...street; price $4500. Mrs. ...immediately have work ...handsome home, which she ...there at a cost of $10,000.

...Buying Man Buy.

...Dyer reports the sale to ...William Morris of Pony. ...lots on Harvard boule... ...Washington and Twenty... ...fifty-five feet each, for ...Mrs. Smith brothers are well ...among circles in Montana. ...proprietors of the State ...Lester S. Moore, a lo... ...has already received or... ...purchasers to prepare ...handsome a pair of homes ...built in this city. The ...improvements contem... ...buyers is not less than ...$15,000.

...Sold Upland.

...C. Hamilton Company ...have sold to Wil... ...a twenty-acre or... ...located at Twentieth and ...Upland, for $15,000. The ...plans to build a home and ...he has lived at Holly... ...since coming to ...benefit of rest and health ...and has seen much of ...that is found so abun... ...the mountains and in ...this section. Gradually ...strength have come ...he has learned to love ...so, too, to make it ...resume his profession. ...informal cafeons formed ...rooms of "Old Baldy," ...Ontario, very attrac... ...much about those old ...fascinating to the ar... ...no doubt some of ...creations will be trans...

...TO INNOCENTS.

...Information Which May ...Out of Wretches Who ...Children.

...April 13, arrested Tuesday ...is to have given the po... ...clue that will lead to the ...men who are selling ...Sharp is the step... ...Witch of Alhambra. The ...in the newspaper of... ...said to have fallen ...money and to have ...slave of a "dope" fiend. He ...to have been taught to ...work in Los An...

...Central Station Sharp ...and the police say he ...information con... ...who are trying to ...for "dope" among ...admitted having used ...He says he pur... ...at a drug store on ...just west of Ala... ...investigating the ...opened yesterday ...morning.

...AMUSEMENT.

...Oriental is an old ...one. Most unique ...strange against the ...pretends he is ...patients in the ...into fits. It is ...Keating, and he ...Knabe. He and his ...Knabe sometimes ...each other in Greek.

...DEBRIS.

...have occurred ...High School, fire... ...Hooper and 14 ...Mother's pocket... ...committed on ...morning.

PUBLIC SERVICE.

(Continued from Second Page.)

Third and Wall streets, Lightfoot being thrown from the wagon and sustaining a triple fracture of the patella of his left leg and a fracture of the right arm.

PACKING COMPANY SUED. In a suit filed yesterday in the office of the County Clerk, Charles Goldenbow asks $10,000 damages from the Maier Packing Company. The complaint alleges that Goldenbow, while working for the company, was thrown from a ladder through the carelessness of an employé of the company in rolling a bale of hay against the ladder, knocking him from it and causing the fracture of his left arm and the spraining of his hip.

LOWE SUED. The claim of George Crocker against Thaddeus S. C. Lowe, president of the People's Gas Company, has come up again in a suit filed yesterday in the County Clerk's office. Crocker is seeking to recover $32,111.06. The claim originated in an action brought by Prof. Lowe against the plaintiff in the present action, in the New York courts, when Crocker was given judgment on a counter suit for the sum which he now seeks to recover in the Superior Court of this county.

SUIT FOR ANNULMENT. Priscilla Ada Layton, in a complaint filed in the County Clerk's office yesterday, asks annulment of her marriage to J. E. Layton. The marriage was performed in Bakersfield in 1897. Mrs. Layton alleges that she had a husband living at the time, and who still lives. Her second marriage, she asserts, was entered into in ignorance, and through misrepresentation of the marriage laws.

DAMAGES AWARDED. A jury in the Superior Court yesterday awarded to O. S. Bridges and Mrs. E. M. Bridges $3000 damages for the death of their son, O. R. Bridges, who was electrocuted on June 21, 1906, while working among some highly-charged electric wires. The parents sued the Los Angeles-Pacific Railway Company for $15,000.

NEW CORPORATIONS. Star Lumber and Mill Company, capital stock $50,000, with $18,200 paid up; Davis-Watkins Candy Company, capital stock $25,000, with $400 paid up; Newport Bay Oil Company, capital stock $2,500,000, with $55 paid up; First Baptist Church of Watts.

THE INFERIOR COURTS.

ORPHEUM CASE IS DISMISSED.

MANAGER NOT GUILTY OF VIOLATING ORDINANCE.

People Standing in Aisles Prove to Be Policemen and Theater Attaches. Fresh Charges Lodged Against Taylor—Young Embezzler Is Sentenced—Proprietress of Lodging-house Arraigned.

Manager Clarence Drown of the Orpheum Theater was obliged to answer, in the Police Court yesterday, to a charge of violating a fire ordinance. The complaint, which was signed by Patrolman Hackett, declared that the manager had allowed many persons to stand in the aisles of the Orpheum during performances. The manager pleaded not guilty. The charge was dismissed by Justice Chambers.

When the case was called yesterday morning Assistant Prosecutor Eddy said he had found on investigation that people who stood in the aisles of the Orpheum during a certain performance were four policement and six attachés of the theater, who are allowed to remain in the aisles.

Faces New Charges.

F. J. Taylor, formerly employed by the American Novelty Company on San Pedro street, appeared in the Police Court yesterday to answer to three charges of obtaining money by false pretenses. The charges were dismissed one by one, and it seemed for a time as if Taylor would be freed, but two charges of felonious embezzlement were filed. Bail was fixed at $1500 on each charge. Taylor went back to jail.

Confinement is telling upon the prisoner. He has become hollow-eyed and haggard, and is almost a nervous wreck. Relatives are making an effort to secure his release on bail.

Embezzler Sentenced.

Jesse Eagle, a youth of 19, who was formerly employed by Rothe, Zeizler & Co., was yesterday charged with embezzling $6.95 of the firm's money. A. Rothe was the complaining witness. He declared that Eagle has stolen at least $50 from him. Eagle was sentenced to a fine of $90 or ninety days in the City Jail. He went to jail.

Lodging-house Case.

Mrs. Josephine Swift, proprietress of a lodging house at Fifth and San Julian streets, was arraigned before Justice Rose yesterday on the charge of violating the ordinance which provides for the keeping of a register in the house. Sarah M. Seume, a lodger, complained against Mrs. Swift. She will have many things to say concerning the house, it is said, when the case comes to trial on Friday morning.

PRESBYTERIAN WOMEN MEET.

At yesterday's sessions of the Women's Presbyterian Society of the Los Angeles Presbytery, interesting reports were made on the work among foreign residents. Mrs. Frank Wheelan reported on the work among Chinese; Miss Ida Bonne, on Spanish work, and Mrs. Fred Hanna on work among the freedmen. Reports were also made on various other lines of work, and an address was delivered in the afternoon by E. O. Campbell, a missionary. The convention is in session in the First Presbyterian Church and will continue through today.

Let no food impair the powers of the stomach. Eat

DR PRICE'S WHEAT FLAKE CELERY FOOD

which is the most perfect food for the brain workers, clergymen, lawyers, merchants, growing children, and the muscle working classes. 25

10 cents a package.

For sale by all Grocers

THE HOUSE IN THE WOOD

Ralph Waldo Emerson once said that if a man living in the midst of a forest made mouse traps and builded them better than his neighbors, the world would blaze a path to his door.

¶ Seventy years, nearly three quarters of a century ago, Wm. Knabe, then unknown to the world, began at Baltimore the manufacture of the Knabe piano, building according to his theories, far in advance of his time, a better, more noble and more splendid piano musically, mechanically and artistically than had ever before been created. **The world has "blazed a path to his door;"** a path of honor, of fame, of tribute to the master builder of

THE GREATEST PIANO IN THE WORLD

¶ Knabe Pianos are better to-day than ever. Better because of the untiring energy of their present builders—**the third generation of Knabes**—better because of their fealty to the highest ideals, because of their determination to build always the best the world knows, and better because of the transmission "even unto the third generation" of the magic genius of the earlier master, and combining therewith the most modern of scientific methods in factory, in shop and experimental departments. ¶ Knabe Pianos are shown in all styles in our warerooms, where courteous attention awaits your pleasure. Prices range from $525 to $1500. **Easy payments if desired.**

The Wiley B. Allen Co.
Established 1876 — KNABE PIANOS — Inc.
416-418 South Broadway
OTHER STORES
San Francisco, Oakland, San Jose, Sacramento, Santa Rosa, Reno, Santa Barbara, Riverside, San Diego, Phoenix, El Paso.

Auction Sale Oriental Rugs Today ...At... 2 O'clock

And every day this week at the same hour. Our instructions to the auctioneer are absolute. Every rug put up is to be sold—AND YOU NAME THE PRICE. It is not a question with us of forcing the sale of rugs. It is rather a movement to force the Rug Department into prominence.

Join the crowd today at 2 o'clock. Get your share of the bargains. Every rug in our $200,000 stock is included. It is the biggest and best stock in the West.

SPECIAL DISCOUNT NOTICE

During this auction sale of Oriental rugs we are offering to cash buyers a discount of 10 per cent. on Furniture and Draperies and 5 per cent. on Carpets.

LOS ANGELES FURNITURE CO.
631-35 So. Spring St.

Men's Clothing *Clothes for Men and Young Men*
DESMOND'S
Corner Third and Spring Streets

Central Department Store
609-619 S BROADWAY — STAR TRADING POINT — LOS ANGELES

"Your Money's Worth or Your Money Back"

MONDAY MARCH 25

Around the Store

OPENS MONDAY, MARCH 25

MARCHING ON TO MARCH 25TH! And its a triumphal march for a certainty. Every rap of hammer—every rasp of saw means another step toward victory. Monday—Opening Day—is only three days away.

The Central Department Store will open its doors on Monday morning. Arend's Orchestra will give morning and afternoon concerts; every department will be on dress parade. One could not imagine a pleasanter place to spend the day.

THE ARRANGEMENT OF THIS STORE is particularly and peculiarly productive of comfort and convenience to its patrons. All aisles are wide and open; four passenger elevators are being installed; two stairways lead to upper floors and three to the basement.

Rest places abound, to say nothing of a spacious parlor that you'll thoroughly enjoy. Perfect light and ventilation—steam heat when necessary—all modern toilet conveniences; your comfort has been provided for at every turn.

A GREAT, ROOMY BASEMENT, ALL IN cleanest white, fixtures of rich mahogany and clear plate glass—can you picture a prettier setting for a house furnishing goods department? And a flood of daylight—here as everywhere. Monday's showing will be a thing for housewives to enthuse about.

Four beautiful glass rooms display remarkable collections of finest bric-a-brac, lamps, decorated china and cut glass. Numberless tables and cases hold china and crockery, enamel and tinware, wood and willow ware, everything wanted at home.

YOU'LL FIND IN THE CENTRAL DEPARTMENT Store the most complete notion department in Los Angeles. If you have shopped in vain for some one of the trifling things that cost so little and mean so much, you'll appreciate a store that is never "just out."

Here, too, is convenience of arrangement, goods displayed and placed to facilitate prompt and satisfactory shopping. Dust proof cases and shelving prevent soil—wide aisles and an abundance of light make choosing easy. Prices?—wait till Monday.

THE CENTRAL DEPARTMENT STORE'S drug department—conveniently located on the main floor—will be in every respect a modern drug store, carrying a complete stock of drugs, drug sundries and toilet articles. Physicians' prescriptions will be filled by competent registered pharmacists in whom you may place implicit confidence.

A treat for book lovers Monday, books of every kind; standard authors and titles, recent fiction, boys' and girls' books. It's a most complete collection of wanted volumes.

SO FAR AS HUMANLY POSSIBLE, WE have eliminated al the wearisome waits and delays that make shopping a hardship in many stores. The spirit of courteay and attentiveness is paramount in The Central Department Store, but promptness is a point you'll appreciate as well.

Lamson's Cable Cash Carriers work with greatest speed. Change is made and returned in remarkably short time. Nearly a hundred stations are scattered through the store and tracks penetrate every nook and corner. No tiresome waits here.

That Newer and Better CORSET DEPARTMENT

that Los Angeles ladies needed so badly is about to be opened with a splendid exposition of the famous

G-D "Justrite" Corsets

Don't Fail to See the Corset Section at the

...OPENING OF THE...

Central Department Store

609-619 South Broadway

The Time to Act is NOW

As long as death is certain and its coming is uncertain, every man with responsibility must admit that the time to act is now. In its sixty-four years of history the Mutual Life has paid its policy holders 738 millions because they acted on the idea that the time to act is now. This vast sum would have been vastly greater had it included the patronage of men with equal means, in equal health, with equal needs, who failed to apply the truth that the time to act is now.

The Mutual Life Insurance Company

has done untold good, has brought untold comfort to the needy as it has faithfully discharged its accruing obligations, but it has no way of helping the man who does not come to realize that the time to act is now. Let us show you what can be done to-day.

The Time to Act is NOW.

For the new forms of policies consult our nearest agent, or write direct to

The Mutual Life Insurance Company of New York, N. Y.

COPPER! COPPER!! COPPER!!!

Send 4c in stamps for the March number of STANDARD COPPER NEWS, giving full information, engineers' reports, maps, etc., concerning the Jerome Verde Copper Company's property immediately adjoining Senator Clark's famous United Verde at Jerome, Arizona. Address

General Securities Company,
Suite, 308 Pacific Electric Bldg. Los Angeles, Cal.

X-RAY Stove Polish
Trade Mark
Ask dealer for it. Free Sample. Address Dept. 2, Lamont, Corliss & Co. Agts. 79 Rodney St. N.Y.
The Shine That Won't Explode

Something New Every Day
Swelldom
CLOAK AND SUIT SHOP
521 S. Broadway. Suits, Skirts, Waists

DOCTORS
Shores & Shores
445½ S. SPRING ST.
SPECIALISTS
In Catarrh and all chronic Nervous and Private diseases.
Los Angeles, Cal.

Apricot Brandy
$1 FULL QUART
Star Wine and Grocery Co.
315 West Fifth St. Bet. Broadway and Hill
Phones Main 2785. Home 1659
Prompt Delivery. No Bar.

FURNITURE
Our motto: The best goods for the least money. Watch for our special ads. Wednesdays and Sundays
W. R. PIERCE FURNITURE CO.
203-205-207 North Spring St.

We have a number of good openings for investors, with services, in sums ranging from $2000 to $10,000. All with industrial propositions.
Brown Securities Company
618-619 Isaias W. Hellman Building.
Home phone F3121. Los Angeles.

Buck & Ingram's
DIAMONDS
BROADWAY & 4TH ST. LOS ANGELES
Exclusive Agency
Globe-Wernicke Elastic Bookcase
California Furniture Co.,
Broadway, 639-645

BETTER THAN EVER
Wieland's Beer!
On draught in all principal saloons in city and county.
ADLOFF & HAUERWAAS
Sole Agents. Los Angeles, Cal.

THE HANDSOMEST
CLOTHING STORE IN TOWN!
SCOTT BROS.
425-427 South Spring Street

THE TIMES-MIRROR COMPANY

H. G. OTIS....President and General Manager.
HARRY CHANDLER....Vice President and Assistant General Manager.
MARIAN OTIS-CHANDLER....Secretary. ALBERT McFARLAND....Treasurer.
PUBLISHERS OF

Los Angeles Daily Times

Daily, Weekly, Sunday, and Weekly Magazine. Vol. 51, No. 167. Founded Dec. 4, 1881. Twenty-sixth Year.

EVERY MORNING IN THE YEAR.

NEWS SERVICE—Full reports of the Associated Press, covering the globe; from 500 to 10,000 words transmitted daily over more than 30,000 miles of leased wire.
TERMS—Daily and Sunday, including Magazine Sheet, 75 cents a month, or $9 00 a year; Daily, without Sunday, $7.50 a year; Sunday, $2.50; Magazine sent separately, $2.50; Weekly, $1.50.
TELEPHONE—Counting-room, Subscription Department, Editorial Rooms, City Editor and Local News Room, Sunset Press 1; Home ask for THE TIMES.
AGENTS—Eastern Agents: Williams & Lawrence, Tribune building, New York; 1224 Marquette Building, Chicago; Washington Bureau, 6, Post building, telephone 2267 Main, where the latest copies of The Times may be consulted. San Francisco office, Midway Building, 779 Market street, between Third and Fourth.
SWORN CIRCULATION—Daily net average for 1906, 38,901; for 1897, 15,258; for 1898, 20,...; for 1899, 23,771; for 1900, 28,755; for 1901, 224,448; for 1902, 250,930; for 1903, 30,846; for 1904, 37,702; for 1905, 43,150; for 1906, 50,501 copies; Sunday average for 1906 70,749 copies.

Yesterday's Regular Edition 48,380

THE TIMES has a larger regular bona-fide circulation than any local rival. It circulates widely among the intelligent, industrious, substantial, forehanded classes. The greatest volume of business advertising, the finest display, the best classifications, the largest results to advertisers.

Offices: Times Building, First and Broadway.

Entered at the Los Angeles Postoffice for transmission as mail matter of the second class.

PART II: EDITORIAL, LOCAL AND BUSINESS SECTION

Pen Points

If only these rainstorms could be utilized to head off the brain storms!

The conscience of Acting Mayor Gallagher seems also to have been acting.

It begins to look as though San Francisco will soon be short on courts.

Prosperity has struck Italy also. That's the last place. It must be everywhere.

Speaking of good Presidential timber, why is it that no one has mentioned Gen. Wood?

Anyway, the weather is great for poppies, and that makes up for a whole lot of other things.

The government is about to issue $10 gold certificates—to those who have the collateral, of course.

In the words of John Paul Jones, Mr. Heney desires it to be understood that he "has just begun to fight."

As far as the rest of the country is concerned, Wall street is nothing more than an ordinary bucket shop.

It is all right for physicians to tell us to eat whatever our appetites crave, but it costs money to do a thing like that.

New York expects to exceed the population of London in 1915. Los Angeles will follow only a few years later.

If Ruef carries out his threat to tell all he knows there will be an enormous increase in the demand for smelling bottles.

Things can't be so bad in Russia as reported. A prominent government official has just died a natural death in St. Petersburg.

It is our observation that the Philander C. Knox boom has been dragged over the back lot where they throw the broken bottles.

The Thaw case has not yet exhausted its unique features. A man with the name of Smithely Jelliffe has been put on the witness stand.

An astronomer in Rome says the earth will soon be destroyed by a comet. At last something is to hit us that nobody can dodge.

Surely it can no longer be doubted that our prosperity is "genuine and everwhelming." Another poet is dead, but not from starvation.

The most hopeful sign of universal peace that we have yet noticed is the fact that when war is now talked of it makes everybody laugh.

James J. Hill may be a pessimist and all that, but it must not be forgotten that he has always refrained from using his middle name in full.

After many years of agitation Englishmen are to be permitted to marry their deceased wives' sisters. The sisters being willing, of course.

The Kansas City Journal believes there is to be a revival of the nightcap. Another discouragement for workers in the cause of temperance.

Marie Corelli says she doesn't believe in woman suffrage. But she wrote a book that indicates that she believes in raising the dickens in other ways.

Boston's most flonized and most famous after-dinner speaker is a man named Patrick Francis Murphy. The blue blood of New England has turned green.

The invention of ships that will cross the Atlantic Ocean in four days must cause Davy Jones to sit up and take a new interest in his justly celebrated locker.

One of the most successful combinations of capital and labor that has lately come to our notice is that one between Rudolph Spreckels and Francis Heney.

When released from jail this month, ex-Senator Burton of Kansas will start a newspaper at Abilene. The grafters have long felt the need of an official organ.

It must have been hard on Sheriff O'Neill to have the San Francisco Supervisors force themselves right in on him so that he just had to see them, whether or no.

Perhaps it would be wisdom on the part of a great many others if they would follow the example of Grover Cleveland, who is duck hunting in South Carolina.

A report says that a number of elk are starving in Wyoming. We have often heard of an Elk being thirsty, but this is the first time we have known one to be hungry.

Just to show the world what poor Russia has to contend against it is only necessary to state that the Douma, which is controlled by Democrats, is about to pass a tariff bill.

Admiral Dewey has become still more remarkable as a naval hero since his announcement that the defeat of the Spaniards in Manila Bay was due to divine providence. A bashful hero is something new.

LET NO GUILTY MAN GET AWAY.

It is cheering news to the people of California from Tia Juana to Crescent City, from the crests of the Sierras to the breakers on the headlands along the Pacific Ocean that there is to be no respect of persons shown in San Francisco. Prosecutor Heney and his associates cheer all our hearts by the announcement that there is to be no one-sided policy tolerated in the prosecution of the scoundrels whose crooked conduct has made the State metropolis a shame to all the people of the State.

There are two sides to bribery. There can be no bribe taker unless there is a bribe giver. The giver is the person who initiates the wrongdoing. He is usually a man who has less temptation to offer the bribe than the other has to take it. He is also one of whom, because of the station he occupies, more is expected.

There is no question as to the guilt involved in taking a bribe. There is no question of its corrupting effect. Government, instead of safeguarding the rights of the people destroys those rights, where it is conducted on the principle of taking bribes. The severest penalties known to courts of justice should be meted out to the official, high or low, who takes a bribe to influence his official act. But true as this is, the one who gives the bribe is in all respects more reprehensible. He is more dangerous. The laws make no discrimination in his favor. Nor should those who execute the laws. No social, business or political position should be allowed to protect bribe giver or bribe taker. Each is a felon in the eyes of the law. Each is a menace to the stability of society. Each corrupts our political and business life everywhere his contaminating influence touches. Each should be punished with an equally heavy hand. If there is to be any difference, let the measure of mercy be meted out to the humblest, and the fullest measure of punishment to the scoundrel of highest rank. A corrupt Mayor is a greater menace to society than a corrupt janitor or office boy. A corrupt head of a great corporation has more opportunity to poison civic and business life than a clerk. The man high in office should have more moral fiber, and if he has not he should suffer accordingly.

NO OPPORTUNIST NEED APPLY.

There is no doubt of the fact that the minds of the people are much occupied at this early period in trying to solve the difficult problem of who will be the next Republican candidate for the Presidency. The line of cleavage is between those who follow the President and those who are against him. Certain politicians seem to have conceived the notion that there is a growing anti-Rooseveltism. There is always a certain class of politicians of the opportunist type who think the via media or hedging policy is the winning one. This class is usually disappointed in its ambitions. The American people have but little use for that kind of statesman. They have less today than they ever had before.

If we were back in the fifties, we would find this same opportunist very busy straddling political fences. The burning question of the day was slavery. But on both sides of Mason and Dixon's line there were men with the courage of their convictions. The opportunist hated the Northern abolitionist as bitterly as he did the Southern slave holder. Those who can recall the days preceding the Civil War have heard toasts at public gatherings like this: "The abolitionists of the North and the fire-eaters of the South: may they emigrate." Neither emigrated. They both stayed in their place and fought out the "irrepressible conflict" to the bitter end. Among the Whigs and free-soil Democrats of the New England and Middle States there were people who cried, like Patrick Henry's coward before the Revolution, "Peace, peace!" In the one case independence was at stake, and men who were men had to take one side or the other.

Whether Theodore Roosevelt is to be again the nominee or not, the Republican party will not nominate any type of politician for the Presidency but that which follows in the footsteps of the President. The question of supreme importance before the American people is the proper regulation of corporations and trusts. There has been misgiving in minds of many thoughtful and patriotic people as to whether the bounds of moderation were not likely to be overstepped in the administration's efforts to bring the various corporations into conformity with the law. That misgiving is passing away. It will entirely disappear from the minds of the American people as they see more clearly the end where the President's efforts aim to stop. There is no intention on his part to interfere with the legitimate operation of these industrial corporations. There is but little fear that their legitimate operations will be meddled with. There is no thought of asking for the passage of new laws or amendments to old ones which will at all impair the real effectiveness of this corporate action in industries.

Managers of these great corporations are getting a clearer view every day. They are impressed with the fact that the American people will no longer submit to illegal action on the part of these corporations. They see that the determination of the public is to stop all favoritism, tending to further one man's business interests to the detriment of that of a rival. Fair play for everyone is all the people ask, and the temper of the American people is such as will not turn aside from obtaining its just rights. The managers of these corporations, recognizing this public sentiment and fearing inconsiderate action on the part of individual States, are becoming more and more reconciled to Federal supervision. This feeling will grow in these corporations. They will seek of themselves a better understanding with the Federal government. They will recognize that it is for their interests quite as much as for those of the public to have laws which will put into the hands of the Federal government an increased power to force a recognition of the public rights by corporations disposed to trample upon them.

It is this deep-seated feeling of the people generally which lies at the root of the strong demand that Theodore Roosevelt consent to stand for renomination. He has but to hold up his hand or give the least whisper of consent and there will be no other name mentioned. But if the President persists in his determination not to be his own successor, the Republican convention will be content with no other than a candidate who will be pledged to follow in Roosevelt's footsteps.

THE HALF-COCKED WATCHMAN.

The public should be protected against numbskulls wearing official stars as night watchmen, deputy constables, etc. Witness the case of the Mexican needlessly shot by a panic-stricken "special watchman," and now lying at the point of death.

Between a highwayman with a gun, who merely wants your watch, and a stupid watchman with a gun—give us the highwayman for safety.

He is, at least, a person of some discretion.

THE HOLE IN THE RUEF.

The most bewildering thing in the world to a crook is a genuinely unselfish man. Wherefore the fall of that clever crook, Abe Ruef.

He had foreseen everything else; but Rudolph Spreckels was beyond his wildest imagining.

With his fingers on the throat of every branch of the city and county government, Ruef laughed at investigation.

That a man should open his purse and give $100,000 to save the name of his city, "without getting anything out of it," was more than his cramped little soul could comprehend.

San Francisco has a monument to a great sailor who sank a fleet at Manila Bay, and another to a teller of sweet stories. But it needs one more to tell the generations to come of a new man, who to save a city's honor, gave of his substance, "without getting anything out of it."

THE DROPS THAT WATER THE EARTH.

The rains of this season have been both unusually timely and unusually copious. Those not experienced in agricultural lore might come to the conclusion that we are getting somewhat too much of a good thing. As a matter of fact, the gentle rain of March is as timely and beneficial as almost any of the season.

Under the warm suns of this climate the surface of the ground soon bakes where there is clay in the soil. The springing grain is choked in the baked surface. The rain now falling makes the ground soft and before it bakes again the young blades of the grain will have made so good a growth that the vegetation will protect the surface.

Another great benefit of these showers at this time will be felt in the citrus and deciduous fruit orchards. Both are in bloom and the moisture will put new vigor into the trees at a time when their strength is taxed.

Again, these rains near the end of the season are essential to all grain crops. It is the late showers to which farmers look to make the heads grow large and fill out with big kernels.

Once again, such showers as those of the last two days save much work. The meadows will produce another crop of alfalfa without irrigation. Deciduous orchards and walnut groves which would need irrigating in the absence of light rains at this time, will not need such treatment, and the citrus groves will go another month without artificial watering.

The northern and central parts of the State may be getting too much of a storm, but to Southern California this rain is an unmixed blessing. The farmers will be glad to welcome showers all the way into May.

A man in Missouri, who was holding the baby the other day, tried to pick something from the floor and broke his wishbone. Now, who is to support this foolish woman's family?

"How far can Congress go?" asks the Philadelphia Press. This is not a matter for the public but for Uncle Joe Cannon to decide.

SPRING STYLES IN LOS ANGELES.

THAT PACIFIC SQUADRON.

The press dispatches a day or two ago informed us of the intention on the part of the Secretary of the Navy, under the direction of the President, to concentrate the whole American squadron in Pacific waters at one point, Honolulu. In The Times of Tuesday morning a German naval authority was kind enough to point out the danger of such a concentration. The danger lies in the unprotected condition of the harbor of Honolulu from attack by a hostile fleet, the naval superiority of Japan over ourselves in the Pacific, and the constant danger of a breach in the relations between the two governments.

The views of the German sailor are undoubtedly correct in every respect except one. We must not conceive that the Secretary of the Navy, the President of the United States and the admirals who command our fleets were blind to these three points raised by our German friend. They understand this matter quite as well. The American fleet in the Pacific Ocean at the present time is without a single battleship. Armed cruisers are the most formidable fighting machines in our fleet in these waters. A single battleship of the most recent type would suffice to defeat our whole fleet unless some torpedo boat were fortunate enough to creep up unobserved and dynamite the modern fighting leviathan with a single blow. But a hostile battleship in these days would not be left without adequate protection from the attack of a little torpedo boat.

There are probably several reasons for this naval concentration. A fleet is now needed nowhere else. Its concentration at Honolulu is a matter of economy. The Hawaiian Islands are an exceedingly pleasant place for our sailors and officers. It may further be the intention of the Navy Department to enter upon an era of elaborate practice with the fleet. If this is in mind, concentration would render such a practice more economical and more instructive to the whole body of sailors than if there were several practice fields established at different widely separated points.

In the very remote and unhappy event of a disturbance with Japan, a wire to Honolulu would very promptly send our inemicient fleet scurrying for shelter to San Francisco Bay, where they would be safe from any attack. Of course, there is one contingency wherein the assembling of the fleet at Honolulu might be fraught with great danger. Japan, with true Asiatic diplomacy, continued negotiations with Russia with the most effusive professions of a desire for peace until her torpedo boats sneaked into the harbor and destroyed the Russians without the preliminary of a declaration of war. The Japanese Minister was engaged at St. Petersburg in negotiations, apparently with the strongest hope of a diplomatic solution of the difficulty, up to within an hour of the firing upon the Russian vessels. This Russia has never ceased to regard as absolute treachery. And what was it?

Misunderstood Him.

One day an army chaplain saw a soldier of the name of McDonnell making for the back door of a saloon.

"McDonnell!" the chaplain shouted—"McDonnell! Oh, McDonnell!"

McDonnell turned, gave him a hasty look, frowned, and darted into the bar.

The chaplain loitered outside the door till McDonnell came forth again.

"McDonnell," he said, reproachfully, "didn't you hear me calling you?"

"Yes, sir," McDonnell answered, "I did, but—but I only had the price of one drink.—[From Harper's Weekly.

THE GRAY DAY SHE DIED.

The gray day she died, oh, 'tis long to recall,
It is long to remember and long to forget—
The gray hill and glen and the white mists over all,
The dreary, dreary rain and the East winds wet.

It is long to remember, but I cannot forget;
Though many a pathway my feet have wandered wide,
There never comes a gray day but I can see them yet,
The hill and the valley and the place where she died.

They brought in the candles to light the solemn gloom—
Candles for her feet and candles for her head—
We sat with broken voices in the silent, aching room,
With the white mists weaving a shroud for the dead.

We saw the folded hands across the quiet breast,
Her fingers entwined with her rosary of prayer,
And the East wind sobbing—it would not sink to rest—
And the gray mists falling wet upon her hair.

It is long to remember, 'tis many a year since then,
But I mind you coming in as though 'twere yesterday,
Saying, God was good to us and well He loved us when
He came on a gray day to take her away.

'Tis you that were wise, 'tis you that were strong,
When the white mists fell and the wet winds sighed—
Had a bird in the sun woke the lilt of his song
Our hearts ne'er had borne it the gray day she died.

JOHN S. M'GROARTY.

HOROSCOPE FOR THIS DAY.

Thursday, March 21, 1907.

BY COZETTE.

"A date highly propitious for transferring property."

On this first day of the spring quarter, the moon is in the first quarter, age seven days. Jupiter is evening and Venus morning star.

Jupiter, the kindly, is the planet that rules this day. Be bold, therefore. Seek work. Buy and sell and speculate. Push social affairs as well as business.

A happy day for courtship and marriage, promising success and bliss throughout life.

The propitious influence is most powerful during the first and eighth hours after sunrise, and doubly so for persons born on this date, who may venture on anything without fear.

Females born on this date are fond of the society of the opposite sex, but are not liable to a serious attachment for any one person, while males born on this date are loyal and constant and very cautious in their choice of associates.

Both males and females born on this day are generally endowed with an abundance of electro-magnetic power which not only enables them to attract friends but to effect wonderful cures.

KEEP YOUR CONFIDENCE.

To Make the Most of Yourself Draw Success Your Own Way.

When endeavoring to make the most of yourself, it is of no use to look at the dark side of circumstances. Some people are so inclined to think they are worse off than any one else.

Show people that you intend to succeed, and they will have respect for you; but indicate by voice, gesture or conversation that you have lost confidence in yourself and you immediately lose their confidence.

If you have a mind-ache, or a body-ache, do not accentuate it by trying to get every one to sympathize with you, because every time you talk about it, just in that degree do you strengthen it, and it weighs upon you, perhaps to yourself: "I feel better today, and I shall feel better still when I get to work," you will find that thought will take possession of you. When any one meets you and tells you how well you look, thank that friend for that dose of optimism, even if you happen to have a tiresome cold or pain in some part of your body.

In regard to your business, collect success by drawing it your way. If you think you are going to fail, you become uncertain about yourself, and immediately the thought takes some form. Anticipate success, and you will be able to meet half the difficulties along your road, and you will be surprised how many things will turn your way.

Forget that your friends have slighted you, or neglected to remember your birthday or wedding day, even if they have been accustomed to do so. Forget the money you have lost, or the chance that you nearly grasped. There will be others ahead of you; you can reach out for these. Remember that your mind has a great effect upon your body.

Therefore win back your confidence in yourself. Keep your breastplate bright with anticipations of the future, and you will have no false regrets. Resolve, work and conquer.—[Phrenological Magazine.

SOME OLD PEOPLE.

Thinks God Has Forgotten Her.

Nancy Lancaster Harris of Waterloo, Iowa, has celebrated her 100th birthday, and says she "sometimes thinks the good Lord has forgotten" to call her.

She comes from a family of remarkable longevity. Her grandfather on her mother's side was 106 when he died, and her grandmother was 103. Her father had rounded the century mark when death claimed him, and her mother was 101.

Has Eighty-three Descendants.

Mrs. Mary Wray, a negro woman of Seattle, was born in Virginia in 1807, just 100 years ago. She was married when fifteen years old, and has six children living. The oldest, 85 years old, lives in Tennessee. She has thirty-one grandchildren, thirty-five great-grandchildren and eleven great-great-grandchildren, a total, including her own children, of eighty-three living descendants.

Her mother was a slave and her father a white slave dealer named Richard Johnson, who sold her when a little girl to a wealthy planter named John M. Lovell of Nashville, Tenn., where she lived eighty years. She came to Seattle six years ago. She was sold three times in one year in slavery days.

A Revolutionist 102 Years Old.

Russia has a centenarian revolutionist in Moritz Sergeyeff, who is now for the fourth time on his way to Siberia. Sergeyeff is 102 years old. He began his revolutionary career in 1825, when he served in a rebellious guards' regiment decimated by Nicholas I. In 1840 and again in 1852 Sergeyeff was exiled to Siberia. He returned in 1906, and was, last summer, arrested for having explosives in his possession.

Aged 107 Years, and Happy.

Mme. Robinean is said to be the oldest inhabitant of Paris. She was born in 1800, and went to Paris in 1815.

She is a pleasant old woman, and declares that at her age she still gets plenty of happiness out of life. She spends most of her time in an armchair in a parlor hung with pictures.

Her hours are very regular. Early in the mornig she takes a cup of chocolate and a biscuit. At noon she eats some eggs, mashed potatoes, or peas, and fruit, and in the evening at 6 o'clock, about an hour before she goes to bed, she takes a bowl of soup. She drinks only water, sweetened with a little sugar and colored with a drop of wine. She has had but little meat for years, and only once in a while she takes a little breast of chicken. On this diet she expects to live happily for many years.

Smoker 113 Years Old.

Mrs. Elizabeth Freeman of Butler, Pa., who has lived through one round century and parts of the eighteenth and twentieth centuries, during the administration of every one of the twenty Presidents of the United States, celebrated her 113th birthday, in Madison township, Clarion county.

"Aunt Betty," as she is called, is active and bright, in the best of health, and is fond of outdoor life. She loves her pipe dearly, and years ago, before the smoking habit of youth. She has ample for these does not shorten

MEN AND THINGS OVER THE

Higher Rates to Ari

The Fine Arts Department has decided to increase its fees to all styles in this theory established by tics, that the higher the larger the attendance. pose that low fees shows.

About 1,000,000 each year, yet the museums, art galleries monuments do not

German Crown Prince

The German Crown Prince popular in Berlin. Wherever out there is always a who watch him leave to give him a cheer. possessed of much kind-hearted, and make him so beloved with a cheery word or mark.

A few days ago, while he caused much amusement keen pleasure which he His seemed to be the and his laugh rang out a schoolboy's. This family trait of the Even the Emperor, at state cares sufficiently rosariously at a joke self.

Statue for King William

The Kaiser has attention of presenting statue of King William this King did so much latter possesses no True, when he died the oil resolved that an of him should be erected place. But the people put into execution, and marble statue which the land set up in its great remembrance of the It owed its charter, ment in London to reign. Hull has a statue ing the inscription of liverer," and Peterhead other town that has tary Dutch King of the Kaiser's gift is said to fill a niche have been allowed to long. It is just whether the Emperor this statue, has not keep present in the lish people the fact that King of Prussia, he is Orange, and, as such, sets in the Netherlands those of any other

Alcoholism Alarms

The rapidly increasing of alcohol in France attention of statesmen ting the example of legislators, are devising forts to restrict the evil.

In the course of an the Premier, M. Clemenceau, tation of the two great promise that a circular dressed to the Mayors of communes, instructing force more strictly the ary, 1873, which has into abeyance, and while the punishment of

Eugenie's Important

It is believed that Eugenie has some most ments concerning the possessions of the Second sonages of the Second possession. She will have a plenty of material for ography she at one time write. There will be a to write all that the unable to set down here.

A Girl to Do

"I tell you, sir," he of today are not Before I marry I want who is able to cook."

"Yes?" returned the estedly.

"Don't you?"

"Can't say that I am about that."

"What kind of a girl then?"

"What kind do I want a girl who is able to incidentally a butler and and a footman, and go to make life comfortable

Husband's Birthday

The clubwoman, putting glass, giggled.

"You know my husband is next week," she said.

Laughter overcame her ment.

"And I have been taking of his case every day for months. Well," she went on, 100 now and I'll give him a birthday present."

Wedding Stationery

Superior and artistic ing and the excellence of stock used are the guishing features of the ding Stationery from gomery Bros.' Department Stationery.

Our facilities have been terially increased.

Orders for after Lenten dings should be placed diately.

MONTGOMERY BROS. JEWELERS

Spring Street at Third

$1.00

WANTED—Individual investors to join in buying one of the best business property investments in Los Angeles. Amounts of $1000 and up. For particulars apply Suite 1, 337 South Broadway.

THE TRUSTEE COMPANY

THE OIL INDUSTRY.

DRILL NEAR SALTON.

PETROLEUM BOOM STARTS IN RIVERSIDE.

Diego Company to Erect Rig —Angeleños Locate Claims. All Sunset Producers in Trust? Withdraws Offer of Cheap Oil—Coalinga Operations.

mining boom on the desert of ardino county is to be supplemented by an oil boom in Riverside. Number of Angelenos have caught fever and are locating claims in the hills along the Espee between Indio and Mecca, in the Salton Valley, and six miles from the Salton

years ago there was an oil excitement around Indio. Nothing in the way of production came of it, but there are those who believe that the valley yet prove the land to be rich for petroleum. North of Indio, some ten miles, at Shaver's Well, it is found that will burn for several minutes.

Party of ladies from Los Angeles have been on the ground, it is said, for the purpose of locating some claims. Mrs. Weir is said to be one of the party. L. E. Browne, an engineer of this city, has also just been in the district and located ten claims for himself.

Company of San Diego people is said to put up a rig for immediate drilling at some point in this district. There have been several oil booms in different parts of the Southern California deserts at different times, but none have yielded results, although money was spent by a number of men in the work. In no case, however, was any deep drilling done in the territory thoroughly pros-

Are Producers in Trust?

Many oil men, as well as among investors, the belief is expressed that the reason for the withdrawal of the offer by the Fulton Oil Company to sell road oil for 25 cents at the tanks is due not only the difficulty—almost impossibility—of getting an adequate number of cars although the latter is unquestionably true, but also because pressure is brought to bear by the combination of producers of Sunset oil, headed by the Blodgett people. This comprises practically all the producers of heavy oil except the Fulton, and it is not improbable that the latter has entered the agreement because there was no contract between the company and the county the former would no doubt, withdraw its offer and operate as it has done.

The Fulton is one of the three companies headed by John M. Wright, of which the Peerless is the parent company. With him low prices have been associated. He offered the Standard an unlimited quantity of oil at 30 cents at a time when prices were soaring. He has since contracted to furnish 9,000,000 barrels at this figure from the Kern Peerless property and of this more than 3,000,000 barrels remain to be delivered. To counter a combination whose prices would be a decided reflection of former policy.

According to the Fulton's last report, it has on hand over 78,000 barrels of oil, the value of which is carried at 25 cents a barrel. In the Peerless report, Mr. Wright says he is producing at Kern River at a cost of 6¼ cents. While the formerly difficulty in handling the low-gravity oil produced, a method is discovered by Mr. Bixby of the Adeline has rendered it possible to produce about as well as the lighter oils.

"This basis a profit should be easily at 25 cents, but Mr. Wright, in common with other producers talking in his report of the future for 31 a barrel in the future, he may have entered the com-

Coalinga Operations.

The Standard-has made locations for new wells made just south of the old holes on the Oil City Petroleum Co. 28-19-15. The evidence is that the trust intends to push development to the limit to avoid having to buy from its rival, the California Oil Fields, Ltd.

Orders are to be put up at once on property just purchased by W. M. Bixby, manager of the Oil Fields, on section 6.

The Union is expected to do some drilling on 24-29-14, along the line of its property, where the Indian Wabash companies are drilling and pumping.

The Commercial Petroleum has rigs for two wells on 31-19-15.

The L. C. Oil Company is down 800 feet on its first with a 12¼-inch casing, and 300 feet on the second, with a 13-inch casing, on section

EXTENDING THE DISTRICT.

The Esperanza Land and Oil Company is preparing to put down test wells on its lands on section 30-21-15 in Indian Cañon, some two miles or more from the proven district, the latter producing well being on the adjoining section 6. Water wells have already been sunk, and operations are now waiting for an improvement in the roads, which are almost impassable. W. H. Kerr is superintendent of this company and of the Hamilton Company.

COMPANIES WILL LIQUIDATE.

The Oil City Petroleum and the Twenty-eight Oil Company, whose properties have been sold to the Standard, have determined to distribute their stockholders at once the $850,000 realized from the trust, as a preliminary to winding up the affairs of the two corporations. Shareholders of the former will receive $7.8577 for each share, and those of the Oil City Petroleum will get $0.7845 on each share. Dividends amounting to $1 a share have already been declared on the first. On the second the dividends were 20 cents.

Three More to Be Drilled.

Three more wells are to be put down on the property of Pitcher & Hall and the Union Oil Company of the Amalgamated. The well at the same time since continues to do well.

CIRCUS FOLDS TENT.

Pilot Concern Preparing to Leave Venice—Mass Meeting Today.

(SPECIAL CORRESPONDENCE OF THE TIMES.)

VENICE, March 20.—The Sells-Floto show, which has been a Midway Venice attraction since early in January, has folded its tent. Between now and spring everything will be put in readiness for the opening of the circus season. The show will make its initial appearance at Santa

The organization remained here just long enough to be listed by the City Clerk for municipal taxes for the present year. This will aid the city's revenue to the extent of about $200. The assessment is about the

Buy Bish Rub Cho

The car exquisite Ca

Is there keep the table, to

A Schilling &

same, but pay on the ground a tax in Colora

ORIGINA

Harry Skeele ice Newspaper appeal to all c support of his Gondola. He s desire that the have a newspa ordinary cities, final.

FOR SHRI

Chairman M. tive Committee Venice a visit t with Manager Kinney Compan other citizens r tion of a progr for the Shrine beach. A dec hold a mass m ing.

Headaches and Laxative Bromo and Grip remedy, name. Look for

Traveling is the experience annually conducted Boston-Scenic Line Angeles to Washi You better find o Ick. No. 606 South

Bellue's La gives appetite, st constipation. Insi Charcoal. For a Viole & Lopidell,

CARB

No clinker ashes—noth compact li Carbon Bri Los Angeles Ga

IF THE MARK OF GOOD CLOTHES KNOW US FOR BEST VALUES

Exaggerated Trousers

We are clothiers to His Majesty—the High Skule Kid. We cater to his whims. Just now these future rulers demand wide bloomer trousers with peg tops. We have them in the new spring styles—outings with turnup bottoms—cloth or corduroys. $2.50 to $7.50.

Sober trousers for sober dads—all prices—right prices.

Harris & Frank
LEADING CLOTHIERS
339-341 South Spring Street

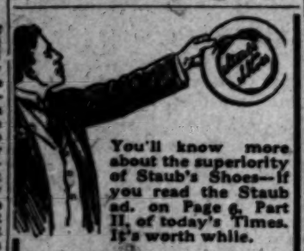

You'll know more about the superiority of Staub's Shoes—if you read the Staub ad. on Page 6, Part II, of today's Times. It's worth while.

C. M. STAUB SHOE CO.
Broadway, Cor. Third.

Buy—
Bishop's Rubidoux Chocolates
The carefully made, exquisitely flavored California chocolates

Of Hamilton Drug Co.
352 SOUTH SPRING—Cor. FOURTH
S. F. Bothwell, Pres.
H. M. Newlon, Secy.

Marcel Waving
Done in the most proper and scientific manner here, under the direction of experienced attendants. Come today.
WEAVER-JACKSON HAIR CO.,
442 South Broadway.

TEA
Is there a better way to keep the family longer at table, to keep it together?
A Schilling & Company San Francisco

same, but payment is being resisted on the ground that the property pays a tax in Colorado.

ORIGINALITY HIS AIM.

Harry Skeeles, secretary of the Venice Newspaper Company, is making an appeal to all citizens to rally to the support of his projected Venice Daily Gondola. He says that there is a great desire that the City of Canals should have a newspaper—not one like that of ordinary cities, but one decidedly original.

FOR SHRINERS' PLEASURE.

Chairman M. H. Flint of the Executive Committee of the Shriners, paid Venice a visit this afternoon to confer with Manager Hanna of the Abbot Kinney Company, Admiral Lawton and other citizens relative to the preparation of a programme of entertainment for the Shriners when they visit this beach. A decision was reached to hold a mass meeting tomorrow evening.

Headaches and Neuralgia from Colds.
Laxative Bromo Quinine, the world-wide Cold and Grip remedy, removes cause. Call for full name. Look for signature, E. W. Grove. 25c.

Traveling East in Luxury.
Is the experience of passengers using the personally conducted excursion cars of the Washington-Sunset Route, via New Orleans. Los Angeles to Washington, D. C., without change. You better find out about this fine, fast service. No. 604 South Spring street, Los Angeles.

Bellos Lozenges and Powder.
gives appetite, stimulates digestion and cures constipation. Insist upon having Dr. Bellos Charcoal. For sale by Boswell & Noyes, Viole & Lopisich, Sun Drug Co.

CARBON BRIQUETS.
No clinkers, practically no ashes—nothing but heat in compact little blocks. Try Carbon Briquets.
Los Angeles Gas and Electric Company.

J. W. Robinson Company
Below Dry Goods Store
235-237-239 SOUTH BROADWAY

50c to $3.50
Embroideries
On Sale Friday at 25c

Nothing more need be said to insure a clean-up of the entire seventy-five thousand-yard lot—enough of our old customers are anxiously waiting for them.

But to give new residents an idea of what to expect when THIS store announces its annual embroidery sale we go somewhat in detail:

The embroideries are from one of New York's biggest importers—his end-of-the-season clean-up at a price that doesn't much more than cover the import duty.

All new, crisp, clean goods in the patterns now shown in America's best stores.

7 to 22-inch edges of fine swiss, cambric and nainsook, in almost no end of dainty designs—many of them identical with goods selling today from our regular stock at 50c, 75c, $1.00, $1.50, $2.00, and even up to $3.50 a yard.

Insertions and medallions of equal value are included.

When you consider that sixty thousand yards were sold on the 28th of last March—with the values running only to $1.50 a yard—you may look for much greater excitement tomorrow, with hundreds of yards of $2 to $3.50 goods scattered through the collection.

Entire Main Floor (Over 20,000 Square Feet) Given Over to Their Selling

Over a hundred sales people aside from those regularly employed in the embroidery and lace departments will be in attendance.

And to further facilitate matters we have had all the goods cut into 1 1-2 to 6 3-4 yard strips, with length marked on each one.

None will be cut.

NO MAIL ORDERS OR PHONE ORDERS WILL BE FILLED.

NOR WILL WE SEND ANY C. O. D.

DOORS OPEN AT 8, TOMORROW, INSTEAD OF 8:30.

H. JEVNE CO.
Jevne's Easter Delights

It is not too early to begin preparations for Eastertide. WE have COMPLETED our preparations and are ready to supply your every need—in good things to eat, candies and the more substantial staples, as well as the greatest variety of EASTER NOVELTIES.

Bring the children and let them help you select from the profusion of Easter Eggs, Bunnies, Frogs, Chicks, Nests, Baskets, Mechanical Toys, and delicious Easter Candy Eggs—fancy, plain, and chocolate coated.

We will write the children's names in dainty white icings on the chocolate eggs—that will afford no end of delight. But order this done early—we will be rushed during the next ten days.

Do not fail to order all Easter supplies EARLY.

SMOKE JEVNE'S FINE CIGARS

208-210 S. SPRING STREET—WILCOX BUILDING

Coulter Dry Goods Co.
219-229 South Broadway.
224-228 South Hill Street.

Skirts Free---Complete

It's the tailoring in a skirt that counts, no denying that. No matter how expensive the material, if the cutting and making are even a little way off, the entire effect is bad. It's a rule, clever tailoring costs, but not here, for we place at your command the services of the best men-tailors money can hire, without charge.

The only conditions are that you purchase the materials of us; (we give you choice of any piece of material in the whole dress goods section at $1 or higher a yard;) that you pay for the necessary findings, and we will then make a 7-gore or circular skirt for you absolutely free of further expense. If you prefer a plaited or trimmed skirt (bands, straps or buttons) the additional cost is very slight.

And remember this, always: If the skirt when finished, is not entirely satisfactory, we will refund all money for making and findings, and also give you similar goods by the yard to that which went into your skirt. If that isn't proof of our confidence in our ability to please you, we don't know what is.

We use only the best findings—pure silk thread, etc. We sponge and refinish all materials in our own plant, the most complete in the West, for only 5c a yard.

We also make to order coats, guaranteeing absolute satisfaction. By getting your skirt made free, and having your coat made to mesure, you can secure a stylish tailored suit at a cost of as little as $25.

As special invitation for you to see the made-up models of skirts and coats, and to get an idea of the vastness of this section, we call your especial notice to these

Real imported suitings, in light checks, stripes, plaids and narrow hairlines, at $1.25, $1.50, $1.75 and $2 a yard.

Some American suitings of splendid quality, in white grounds under black checks, hairlines and plaids, green or gray backgrounds, at 50c.

Embroideries 12 1-2c Yard

Today we begin the sale of the exceptionally fine and dainty matched edgings and insertions that you've been admiring in an entrance windows. They'll go rapidly enough at 12 1-2c a yard, because their excellence is obvious. Edges range in width from 3 1-2 to 4 inches, insertions 1-2 to 1 inch. All done on finest Swiss and nainsook materials.

Printed Plumatis 25c Yard

A novelty wash goods fabric has just come to us—material to make into summer gowns which will stand out from the crowd and distinguish the wearer by their dainty beauty. Plumatis, it's called, shown in white grounds with tiny embroidered dots over its surface, and large or small roses, lilacs, wreaths and other flowers printed in nature's colors. Decidedly handsome, and only twenty-five cents a yard.

An Exceptionally Good Sale of Bags

Values to $3.50 for $1.75 Each.

A manufacturer sold us a large consignment of his best and newest bags at a very little price, just because we'd take the whole lot off his hands. Here's the saving that it makes possible for you, on styles of the highest order. Note, please, that every bag is leather lined, and has the new strap handle, all have inside purse, some have in addition, a leather card case—two articles which you couldn't buy separately for what we ask for the whole combination today. You can't duplicate these for less than $2.50, $2.75 or even $3.50. Try it, if you don't think so. Today's price, $1.75 for choice.

Equally good bargains in bags of somewhat better grade, they include bags worth $8 and $10, bought ordinarily, many sizes, shades and leathers, today's price $3.50 for choice.

Coulter Dry Goods Company

ANDERSON & CHANSLOR CO.
GROCERS
428 S. SPRING STREET 430
PHONES EXCHANGE 38

Easter Novelties
Just in—Easter Rabbits, Chickens, Eggs, every size and price.
Rabbits, 15c to $4 each
Eggs, 1c to $2 each
Chickens, 15c Doz. to 25c each
Genuine Japanese Stuffed Ducks and Chickens, 25c each.
Come in and make your selection.

QUALITY GOODS

$3.50
Women's Glace Kid Oxford—Patent or Kid Tip.
Wetherby-Kayser Shoe Co.
215-217 SOUTH BROADWAY

French Artichokes
Fond of them? Now is a good time to indulge—just in prime condition. We have the very best varieties, lots of heart to them, the flesh is tender and smooth. Surprisingly low just now.
Ludwig-Matthews Co., 133-35 S. Main Street
Tel. Main 550. Home A6238

KAHN'S KORRECT KLOTHES
Watch Our Windows! 457 S. Broadway
Wear Our Klothes! 457 S. Broadway

CASH OR CREDIT
Our Prices are the Same
Eastern Outfitting Co.
630-636 South Main St.

YOU'RE MISSING A SPLENDID CHANCE
of furnishing your home with beautiful pictures at a very small expense if you fail to attend our
Closing Out Sale
We positively retire from business on March 31st.
The McClellan-Kanst Co.
111 Winston St.
Below Main Bet. 4th. & 5th.

Large Lots $350 up
$50 Down
$10 Month
Sanborn Heights Tract
Eagle Rock Valley
Logan B. Chandler, 210 Trust Building
Orr-Sessions Realty Co., 310 Hesse Bldg.

CLOSING OUT SALE!
NOW ON
H. F. VOLLMER & CO.
313-315 South Broadway

ORANGE MINERAL TABLE Water
is bottled, sealed, shipped 40 miles and sold to you for 40 cents. One cent per mile. Isn't that a square deal? B 3556, Main 7864.

Main 2682, Home F4388
Phone your orders for wines of all kinds.
German-American Wine Co.
314 W. Fifth St.

Men's Furnishings
Closing out less than cost. $4 hats $2.50; $3 hats $2. Hanneman's entire stock gents furnishings.
St. Pierre Bros. 413 So. Spring
Next to Angeles Hotel

FEDERAL INQUIRY WIDE IN SCOPE.

AGRICULTURAL DEPARTMENT IS AFTER RAILROADS.

Local Cases Against Santa Fe and Expos Only Part of General Movement Made in Interest of Public Health—Lawler Has Some Revelations.

As predicted, the United States Attorney filed a complaint yesterday morning against the Southern Pacific railroad alleging a violation of the Federal statute regarding the care and treatment of cattle in transit.

This complaint is in two counts, both of which are co-related to the Santa Fe complaint previously reported in The Times.

Interesting facts concerning this matter came out yesterday.

Mr. Lawler is doing his part in a campaign started by the United States Department of Agriculture, and a number of letters he has received lately from the Attorney-General of the United States have assisted him materially in his work.

These new complaints are not based on matter discussed by the grand jury, and are therefore not indictments, but mere civil suits. After the statute had been so formed that a penalty for mistreatment of live stock was liable, all the railroads were warned in ample time to observe the regulation. Yet the Department of Agriculture received last year 404 complaints from afflicted shippers.

Similar actions are commenced in other places, and the movement was started not only in mere humanitarianism, but also for scientific and physiological reasons. Most of the cattle coming in here, as in other large cities, arrive to be slaughtered. Government inspection proves that the flesh of animals killed in fright or fatigue contains toxins which are absolutely poisonous, and therefore unfit for food.

Mr. Lawler relates one flagrant case that came under his personal observation a short time ago. One of the local packing establishments hourly expected a car of cattle to arrive from Arizona. But when the train bearing it did get in, it had been delayed in various ways for many hours. It was then after dark, and the packing company telephoned the railroad people immediately to put the car on its private track, and merely run the animals into the corral, where they could rest comfortably for the night. The slaughtering hour with this concern is 9 o'clock in the morning.

Next morning, on going down to the yards, the packing-house men found that the railroad people had not the faintest idea as to the whereabouts of the car. Personal search revealed it casually side-tracked among a lot of furniture, lumber and empty "boxes." The poor, gaunt cattle, weakened and suffering, had been without proper food or water or any rest for over fifty hours.

The law provides that proper food and water shall be given, and that the cattle shall be taken out of the cars and rested for at least five hours out of every twenty-eight.

ADDS HALF INCH TO OUR TOTAL.

SEASON'S WETNESS ALMOST EIGHTEEN INCHES HERE.

Precipitation Has Been General Over Southern California—While Numerous Kinds of Crops Have Not Needed It a Good Many Others Will Be Benefited by Moisture.

The storm has in Los Angeles, according to the Weather Bureau reading, added .51 inch to the rainfall for the season, making the total now 17.75 inches. The total of the readings for the season by The Times rain gauge, which is situated at some distance from the Weather Bureau, is 19.23 inches.

The rain has been general over Southern California. Although there are many kinds of crops which are not needing the moisture, there are a good many others which will be benefited.

The rainfall at Ocean Park for the present storm amounted to .31 inch up to this afternoon. The season's total is 15.44 inches.

At Long Beach a gentle storm of two days' duration has increased the rainfall for the season in that city by .31 of an inch, and brought the total for the season to 11.40 inches.

The rainfall Tuesday and yesterday at Claremont was about 1.5 inches, making the total for the season over 20 inches. Heavy snows are reported on the mountains and the cañon streams have risen a number of inches. A large stream is flowing through the wash east of town.

At Riverside yesterday, rain had been falling softly but steadily for twenty-four hours, amounting to half an inch. This brings the total fall for the season up to 15 inches. Orange picking will be checked for a time in consequence, giving the railroads opportunity to catch up in their orders for cars. The rain has been of benefit to the outside grain-growing sections of the county. The fall at Perris and San Jacinto has been practically the same as at Riverside.

Another heavy rainstorm visited Ventura Tuesday night, and continued throughout yesterday with the prospect of a long storm. A half inch of rain fell in the night. The total rainfall for the season has been to date nearly 26 inches, as against 11 inches at the same date last year. Reports from the Oxnard section say that the beet growers are much worried over the outlook, as the ground is too wet to plow and plant. By this time generally the crop is well out of the ground.

Nearly an inch of rain fell yesterday at Santa Barbara, increasing the season's total to 24.42 inches.

At Elsinore a heavy rain began at 4 o'clock yesterday afternoon.

The drizzle that yesterday had been falling steadily at Santa Ana for thirty hours increased to a steady fall, and over half an inch of rain had fallen. The rain does damage to the ranchers because it keeps back plowing. There has been such an abundance of wet weather since Christmas that the ranchers have not had clear weather enough to work their ground.

PAINTING "OLD BALDY."

DUARTE, March 20.—Messrs. Charles Ward and A. C. Conners of Los Angeles are here, the latter engaged in sketching "Old Baldy" for a picture which he has been commissioned to paint for one of the western railroads. Mr. Conners declares that no view of this world-renowned mountain, from an artistic view, equals that to be had just east of the Santa Fé station.

Hotel St. Regis

Fifth Avenue and Fifty-fifth St., New York

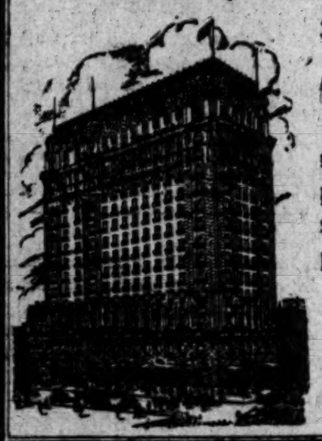

THE management of the Hotel St. Regis wishes to correct the report in circulation that "only permanent guests are desired," by stating that transient patronage is particularly invited.

The dining-room tariff, plainly printed on the menu, is no higher than in other select hotels.

Rooms with Bath, - - $5, $6, $8, $10
Parlor, Bedroom & Bath, $14, $16, $20, $25

ALL OUTSIDE ROOMS

Largest and Best Equipped Dental Offices On the Pacific Coast

Our Prices
Gold Bridge Work $5
Gold Crown $5
Gold Fillings $1 and Up
Silver Filling 50c and Up
Cement Fillings 25c and Up

YALE

Home Phone 3544

DENTISTS

444 S. BROADWAY, Parmelee-Dohrmann Bldg.

Have your work done by a concern which employs only the very best operators. Men of proven skill and much experience.

BEST SET OF TEETH No Fit, No Pay $6.00

$1.50 For Any Tooth We Cannot Fill or Extract Without Pain

HERE the equipment is as fine and complete as money can buy.
HERE every modern method and instrument is used to make your work painless and first class.
HERE every instrument is cared for by a lady attendant and sterilized thoroughly after each operation, freeing you from the danger of infection of consumptive persons, from blood poison, etc.
We have a very large place and can give you better prices and better work than you can get at most places. ALL WE ASK IS FOR YOU TO LOOK AROUND AND THEN SEE US.
WE WANT TO DOUBLE OUR BUSINESS WITHIN THE NEXT YEAR, and we want to send away pleased every man, woman or child treated by us as a living advertisement for the Yale Dentists.
A WRITTEN GUARANTEE ON ALL WORK FOR TEN YEARS. We gladly refer you to Parmelee-Dohrmann Company or the American National Bank as to whether our guarantee is good.
OPEN EVENINGS TILL 8:30; SUNDAYS, 9 to 12.

SALT LAKE TROUBLE.

(Continued from First Page.)

gar a most ingenious system of dikes and levees was constructed to break the force of the water as it came down tearing the hills.

Although no real cloudbursts have since occurred there, the dikes have stood up with entire satisfaction and with entire credit to the learning of the engineers who built them.

The trouble zone lies out toward Caliente—far beyond Las Vegas.

The road there turns into a rugged hill country. It follows an imitative, meek-looking, hanging river called the Meadow Valley Wash.

Caliente itself lies in so abrupt a bend of the hills that you can't see how the train is ever to find a way out again.

These hills, too, are "painted" and are among the great sights of the world.

Meadow Valley is historic as the scene of the great Mormon massacre in which one of the intended victims was old "Lucky" Baldwin—young Baldwin then, and not yet known as "Lucky." It seems always to have been ill-fated.

The harmless little river is dry in summer. In winter it usually develops a discreet stream that goes bubbling down to join the Virgin River, and together they flow politely into the Colorado.

WHERE TROUBLE COMES.

Salt Lake engineers say that the Oregon Short Line never had the slightest trouble with this river and no trouble was ever expected with the Salt Lake tracks, summer or winter.

The river and the railroad twine up the cañon together, the tracks crossing the river something like a hundred times in the course of eighty miles. It is like a vine climbing up a stick.

In some places the cañon is wide and in some places it is narrow. It forms a fine flume for the river to rush down.

The unprecedented floods of two years ago swelled that river to a howling, tearing freshet, the track being flung around like old sticks.

Although every effort was made to strengthen the roadbed, this year the floods came worse than ever. Every one of the hundred crossings became a source of danger to the track.

It is conceded by the Salt Lake people that the washed-out portions of the track are in almost innumerable places through that valley wash.

The purpose of the present commission of engineers investigating the washouts is to see if the track can be rendered immune to washouts in the future. If not, to consider the advisability of making an entirely new survey.

One of the party is Chief Engineer Tilton of the Salt Lake.

Meanwhile, the whole road is out of commission with the exception of the branch into Rhyolite and Bullfrog, and the local traffic lines. It is estimated that the Salt Lake has already lost $2,000,000 by the washouts, counting the loss of business and the repair expenses.

At the Salt Lake offices it was said frankly that it will be impossible to predict how long the road will remain tied up until the rain ceases in the Meadow Valley wash.

BANKRUPT MERCHANT.

William H. Barry, business man, filed a petition in bankruptcy in the United States District Court yesterday afternoon. Barry says that he owes $4774.35, with no available assets.

EASTER CHURCH SALE.

The Ladies' Aid Society of the West Adams Methodist Church will hold an Easter sale on Friday afternoon and evening. Booths will be arranged to represent the days of the week, and each will have on sale articles suitable to the day.

RAIDED AGAIN.

Police Descend a Second Time on the "Crib" District but Make Only Two Arrests.

Plain-clothes patrolmen made the second raid of the police department on the reopened Ballerino cribs last evening. Two women were taken to Central Station and booked on charges of soliciting, after the others had gone. Each furnished $25 bail.

Save for this raid late in the evening, the women were not molested. In Monday evening's raid vagrancy was the offense charged against the prisoners, who have not yet been tried. The men who are operating the new cribs will make a fight on the soliciting charge on the ground that the place is an enclosure of private property with a guarded gate into which men may enter or not at their pleasure, and without being seen prior to entrance by the inmates.

There was no interference last evening with the Commercial-street houses or those on Alise street. Councilman Barney Healey took a hand in the fight yesterday, when he stated that he had been approached by a number of parties in the interest of removing the women from Commercial and Alise streets. The state of affairs in the Eighth Ward has materialized into a scattering of women over a large part of its territory and Healey will ask that this be remedied. At present there is a petition before the Mayor asking that this be done. It came from business men in the ward.

The police raids which have been made with a view to preventing reopening of the Ballerino section, have been ordered by the Chief through one of the patrol captains.

Said Kornelia Kinks as she sat on her throne,
"Oh! I feels like a Queen with two slaves of ma own;
While one of dem fixes ma ribbons and bows,
De other keeps busy a-tickling ma toes."

Tickle your palate with "Korn Kinks," the new malted corn food. It will give you a new sensation, drive dull care away, is easily digested, and supplies more strength than you can gain from any other food. Try it—it's only a nickel, you know.

THE H-O CO., BUFFALO, N. Y.

KORN-KINKS 5¢

MALTED CORN FLAKES Ready to Serve Hot or Cold

Staub Shoes are Superior

MEN WHO MAKE STAUB SHOES are thoroughly skilled artisans--men whose entire being--pride enters into their work. They produce footwear that is genuine in every respect, footwear that cannot be excelled in quality, in style nor in comfort.

It is this class of footwear--the highest achievement of America's cleverest designers, that we ask you to buy--this class and no other.

It's worth a good deal to know when you're buying a shoe that you are getting such quality, such style, such comfort.

The most fashionable styles in Easter footwear are now on display here. You can pay as much or as little as you like, from the popular priced grades to the very finest footwear made. The values offered in Men's Oxfords at $4.00 and Women's Oxfords at $3.50 are particularly noteworthy.

C. M. Staub Shoe Co.

Broadway, Corner Third

The Last Week of Crescent Rotary Steam Engine Stock

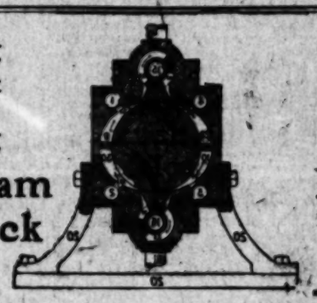

Buy Th... Stock No... While t... Price Is O... $1.50

Saturday Closes the Sa...

I Will Not Be Able to Offer a Single Share After That Date at Any Price. Now It Is Only $1.50.

I wish to make the positive statement that this week closes my sale of these shares. If you, Mr. Investor, think that this is an advertising "dodge," let me assure you that you have misjudged me in my announcements. The marvelous accomplishments of this industry are almost unbelievable. Less than six months ago this proposition was launched. In that short time, the factory has been built. The markets of the world have been captured, as proves by the sale of the German rights, which, on the royalty agreement, should produce a revenue of almost a million a year. The engine has not failed in a single instance to prove its power, economy and utility. The shares have an estimated value of about eight dollars, and that is the reason why I can't sell you any more after Saturday, but until then the few remaining hundreds will be sold at my advertised price of one dollar and fifty cents each ($1.50,) reserving the right to sell them in blocks of not less than 10 shares, or more than 500, to any one person.

Today, tomorrow and Saturday.

JAMES AUSTIN LARSON, 212 Mercantile Place, Los Angeles.

The Greatest Industrial Security Ever Offered at as Near Par

Shares Are Non-Assessable

An Estimated Value Now of Eight Dollars

For Meats
Sanitary, germproof, officially inspected ring up both phones
—SOUTHWESTERN—
Packing Co.

WE MAKE MONEY ON REAL ESTATE FOR OURSELVES & OTHERS, PTY. LTD.
WE CAN FOR YOU
Joseph R. Lofthus
MEMBER LOS ANGELES REALTY BOARD
PHONE EXCLUSIVE 5 OFFICE 1ST & SPRING STS.

BUCK'S RANCH
Are the Best...
Heavy Sa...

Close Margin Prices
Our Everlasting Song
Baker
TWO STORES
451 S. Broadway 250 S. Spring St.

Money Lenders
Open evenings.
Private rooms for ladies.
Reference, by permission, First National of Boyle...
A. Babcock & Brother
137 SPRING ST

UNI...
Clock...
245...

RELIGIOUS.

MEASLY MOTIVE OF "PROHIBS."

CRY LIKE SPANKED CHILD AND WANT SOME TAFFY.

False Charge and Abuse of Dr. Chapman—President of Anti-Saloon League Says Wheeler Knew Better. Good Result of "Stainless Flag" Lecture.

It has long been suspected that the political Prohibitionists, busies doing nothing themselves in the way of temperance reform, are jealous of anybody who does.

Sane, sensible people, in this enlightened age, who champion any good cause, are glad to see the end accomplished, even though they have failed to have a personal part in the victory, but "rule or ruin" seems to be the motto of Prohibition.

Several weeks ago The Times gave liberal space to the now famous opinion of Judge Artman of Indiana, in which he declared that the saloon is logically and fundamentally illegal, "because of its inherently destructive effects upon society."

Accompanying the opinion of Judge Artman was a review of the work of Dr. Ervin S. Chapman, superintendent of the State Anti-Saloon League, and a resident of Los Angeles, in which Dr. Chapman was said to be the originator of the movement that led to the remarkable opinion by Judge Artman. While it is a fact that Dr. Chapman has talked this on the platform persistently and almost unceasingly for the nine years he has been superintendent of the league, and last year crystallized his belief into a notable lecture, entitled "The Stainless Flag," it is now learned that simultaneously Col. Eli F. Ritter of Indianapolis brought out the same arguments in a book, published in 1896, but of which Dr. Chapman had no knowledge, and he is, therefore, entitled to at least equal credit with Col. Ritter, who is his acquaintance and friend, as well as a personal friend of Judge Artman.

Dr. Chapman had nothing whatever to do with the statement that he was the originator of the contention, and he made no such claim. In fact, he disavowed credit, in an interview that was not at all of his own seeking, and deprecated having anything said in that direction, as he declared it would be misconstrued. But, believing it to be only fair recognition of the efforts of an able fellow-citizen and of his lecture, the statement was made in good faith. Later developments do not shake this belief.

SHAM REFORMERS RILED.

But how it did raise Cain among the Prohibitionists!

Here comes one F. F. Wheeler, a professional reformer, never known to reform anything, who seizes upon this praise of Dr. Chapman, and, in the same of the Prohibitionists, belabors him with epithets as vile as any saloon-keeper might select to express his feelings against the same man. The whole temper of Wheeler's article, which was published in The Voice, of this city, an obscure weekly paper, shows it to be simply a pretext to "get back at" Dr. Chapman and the Anti-Saloon League. This combination has accomplished everything that has been accomplished, in the way of saloon extinction in Southern California, while Wheeler's and [illegible] simply howled at election times. The latter has been this pursuit of Dr. Chapman, that it has aroused the indignation of his many friends, who know him as a refined, courteous, honorable gentleman, but a bunch of dynamite when it comes to "blowing up" the liquor business.

Dr. Hugh K. Walker, president of the state Anti-Saloon League, is pastor of Immanuel Presbyterian Church, one of the strongest and wealthiest congregations in Los Angeles; he is a man so good and kind that he rarely gets excited, but his feathers were not all smooth yesterday. To put it mildly, he was highly indignant concerning personal affronts thrown at Dr. Chapman.

WHEELER KNEW BETTER.

"F. F. Wheeler was with me in the First Methodist Church of this city [illegible] months after Dr. Chapman returned from his eastern tour," said Dr. Walker, "and heard him repeat his Stainless Flag' lecture. Mr. Wheeler also heard Dr. Chapman state most emphatically that he claimed no part either bringing the action or securing the decision of Judge Artman, and [illegible] attack on Dr. Chapman must, therefore, be without any foundation whatever, as I know it to be. Mr. Wheeler may, if he likes, take exception to the statement in The Times that the Indiana decision was [illegible] by the 'Stainless Flag' movement, but he has no right to charge Dr. Chapman with newspaper statements which he has no connection with, after having heard a personal [illegible] in advance.

"It was perfectly natural for your reporter to connect the several events following the Indiana decision. Dr. Chapman closed his lecture tour through twenty-two States in November, the same month the National Saloon League at St. Louis did a remarkable thing in voting to issue in at least a million copies, and [illegible] months later came the opinion of Judge Artman."

As president of the Anti-Saloon League, Dr. Walker says he will demand a retraction of the derogatory [illegible] of Dr. Chapman.

"By their fruits ye shall know them,' is an acceptable rule to Dr. Chapman, who needs no defense, and who, to the political Prohibitionists, though they may squall like spoiled child when any good thing is [illegible] without their aid, must stand [illegible] by the same rule."

"Years ago, when Dr. Chapman came to Los Angeles, in charge of the work of the league, the nine counties in the west, and the Prohibitionists [illegible] nothing whatever to do with [illegible] movement to banish the saloons, the league gave them the opportunity of the counties now have local option, with from one to two-thirds of their territory [illegible] have assisted in this work, and the organization has done nothing [illegible] the utmost vigor has [illegible] work under Dr. Chapman, [illegible] thirty years has been a Prohibitionist before taking up what he [illegible] the better way. In the face of [illegible] having done the work that the [illegible] claimed to be trying to do, is assailed with vituperation [illegible] by these very reformers.

A MEASLY MOTIVE.

"Happily the Anti-Saloon League has pioneered the old Prohibition [illegible] over the country, that it is apparent that this is the place [illegible] the motive. Otherwise, these reformers, they would have had been done, and [illegible] for the good of the [illegible] of that, this man [illegible] his slanderous and [illegible] seen his standard all over the country, [illegible] a Prohibition petition [illegible] it was even pub-

UNCONSCIOUS

Delirious Coun... Seems Cured ... by ...

Wandering in... O'Donnell, a pa... Hospital, stumble... for hours Tues... found at 4 o'clo... lying unconscious... O'Donnell was ... disease and had ... ing worse. His ... on Tuesday. Wh... out of the ward, ... from his cot and ... perience has wr... cure. Yesterday, ... spent in the open ... but his night ro... proved that he ... bed. His fever ha... cians say that he ...

Tea ...

Some facts rega... uses are given in a ... entific American, ... of the spent tea lea... ical Chinese are g... place, they may be ... into bricks to be ... use of this fuel is ... pork thus cure ... The ashes of the f... tilliners. At other tim... are stewed, or allow... time in water, to ... which is used in m... for producing a nut... times the old leaves ... der, or they may b... leaves to form wh... "tie-tea."

Value of ... Samuel Beatty, ... ington, Ind., has ... at $1[illegible] by a jury ... which for a quarter ... been the pride of ... burned off to an exp... of the Southern ... two years ago.

Hun... Jan...
Best Natu... Laxative ... Mineral Wa...
A prompt remedy for ... biliousness and stomach troubles.
Half a glass on arising
CONSTIPA...

RELIGIOUS.

MEASLY MOTIVE OF "PROHIBS."

SAY LIKE SPANKED CHILD AND WANT SOME TAFFY.

Felon Charge and Abuse of Dr. Chapman—President of Anti-Saloon League Says Wheeler Knew Better. Real Result of "Stainless Flag" Lecture.

It has long been suspected that the political Prohibitionists, besides doing nothing themselves in the way of temperance reform, are jealous of anybody who does.

Some sensible people, in this enlightened age, who champion any good cause, are glad to see the end accomplished, even though they have failed to have a personal part in the victory, for "rule or ruin" seems to be the motto of Prohibition.

Several weeks ago The Times gave liberal space to the now famous opinion of Judge Artman of Indiana, in which he declared that the saloon is legally and fundamentally illegal, because of its inherently destructive effects upon society."

Accompanying the opinion of Judge Artman was a review of the work of Dr. Irvin S. Chapman, superintendent of the State Anti-Saloon League, and a resident of Los Angeles, in which Dr. Chapman was said to be the originator of the movement that led to the remarkable opinion by Judge Artman. While it is a fact that Dr. Chapman has talked this on the platform persistently and almost unceasingly for the last five years he has been superintendent of the league, and last year formulated his belief into a notable lecture, entitled "The Stainless Flag," it is now learned that simultaneously Mr. F. Ritter of Indianapolis brought out the same arguments in a book published in 1896, but of which Dr. Chapman had no knowledge, and which, therefore, entitled to at least equal credit with Col. Ritter, who is a fellow acquaintance and friend, as well as a personal friend of Judge Artman.

Dr. Chapman had nothing whatever to do with the statement that he was the originator of the contention, and never made so such claim. In fact, he disavowed credit, in an interview that was not at all of his own seeking, and deprecated having anything said in that direction, as he declared it could be misconstrued. But, believing it to be only fair recognition of the efforts of an able fellow-citizen and of his lecture, the statement was made in good faith. Later developments do not shake this belief.

PROHIBITION REFORMERS RILED.

Just how it did raise Cain among the Prohibitionists!

First comes one F. F. Wheeler, a professional reformer, never known to reform anything, who seizes upon the name of Dr. Chapman, and, in the name of the Prohibitionists, begins him with epithets as vile as any saloon-keeper might select to express his feelings against the same man. The whole temper of Wheeler's letter, which was published in The Times of this city, an obscure weekly paper, shows it to be simply a pretext to "get back at" Dr. Chapman as the Anti-Saloon League. This letter has accomplished everything that has been accomplished, in the way of saloon extinction in Southern California, while Wheeler's and others howling at election times.

Wheeler has been this pursuit of Chapman, that it has aroused the indignation of his many friends, who know him as a refined, courteous, honorable gentleman, but a bunch of dynamite when it comes to "blowing up" other business.

Rev. Hugh K. Walker, president of the Anti-Saloon League, is pastor of the fashionable Presbyterian Church, one of the largest and wealthiest congregations in Los Angeles; he is a man so kind hearted that he rarely gets his feathers were not all ruffled yesterday. To put it mildly, he is highly indignant concerning the personal affronts thrown at Dr. Chapman.

WHEELER KNEW BETTER.

"Mr. F. Wheeler was with me in the Methodist Church of this city months after Dr. Chapman returned from his eastern tour," said Dr. Walker, "and heard him repeat his 'Stainless Flag' lecture. Mr. Wheeler knew Dr. Chapman state most emphatically that he claimed no part whatever in bringing the action or securing the decision of Judge Artman, and that Dr. Chapman must, therefore, be without any foundation for what I know it to be.

"Further, if he likes, take exception to the statement in The Times that the Indiana decision was due to the 'Stainless Flag' movement, but he has no right to charge me, with newspaper statements which he has no connection with having heard a personal word in advance.

"It is perfectly natural for your paper to connect the several events following the Indiana decision. Dr. Chapman closed his lecture tour in twenty-two States in November month the National League at St. Louis did a wise thing in voting to issue Chapman's 'Stainless Flag' to at least a million copies, and it is little later came the opinion of the Supreme Court of the Anti-Saloon League says he will defend the action of the derogatory remarks of Dr. Chapman.

"By their fruits ye shall know them' is an acceptable rule to Dr. Walker, who needs no defense, and is to the political Prohibitionists although they may squall like a catamount when any good thing is done without their aid, must stand by the same rule."

Further, when Dr. Chapman, in charge of the Los Angeles, in charge of the nine counties and the Prohibition-ists to banish the saloons, to vote when the Anti-saloon gave them the opportunity in the counties now, have one or more of them are dry, with from two-thirds of their territory under individual Prohibition, as stated in this work, which has done nothing with more vigor has Dr. Chapman, who has been a Prohibitionist taking up what he considered a better way. In the face of the work that the Rev. Walker claimed to be trying to do, with its superstition and its bigotry by these very words.

MEASLY MOTIVE.

Is this the Anti-Saloon League or the old Prohibition party of this country, that it is necessary to say that this is the place to register protest against Chapman's methods? Otherwise, why should they would not have protest against what has been done, and for the good of the cause of that, this man Chapman, who is without any foundation for what he has done and is doing over the country, as a Prohibition organization even pub-

The Scott System
Fine Clothing
Ready-to-Wear

SUITS THAT HAVE NO EQUAL FOR MAKE AND STYLE

SUCH ARE THE SCOTT SYSTEM SUITS $15 TO $35

SCOTT BROS.
425-27 South Spring Street
The Handsomest Clothing Store In the World

lished in a New York paper, with a reproduction of The Times heading over the Chapman article, and all the abuse of Dr. Chapman was there rehashed.

The only reasonable solution of this is that it is a determined and systematic effort to discredit the "Stainless Flag" movement, which is one of the most remarkable events in the history of temperance reforms, by discrediting its author, but both will fail.

The lecture was first delivered by Dr. Chapman in this city in June, 1906. It made such an impression on the 250 ministers before whom it was delivered that they asked the State league to send Dr. Chapman to deliver it throughout the United States. The State organization took it up with the national league, and under the auspices of the latter, he made a three months' tour, visiting twenty-two States, and delivering it to special audiences of leaders of thought—preachers, lawyers and leading laymen.

The climax was reached when the national league at St. Louis decided to print one million copies of the lecture and send it throughout the country. It is now being printed in this city, with a magnificent illuminated cover, and every minister in the United States has been asked to preach a sermon on the subject, on June 30. Prior to that date every one of them will have a copy of the lecture, for his information, and hundreds of them for distribution to his flock. It must be, therefore, that the onus of the attack of the Prohibitionists is to attempt to discredit the deliverer of the lecure, and to discount its effect when circulated, as it seems apparent that its suggested plan of action will be accepted among the sincere temperance people of the country.

Dr. Chapman recently received two telegrams that gave him a new appetite for more places to "go dry."

From Denver came the word on Monday from E. E. McLaughlin that the local-option bill finally passed the Legislature, by a vote of 26 to 7, with the words added: "Governor will sign."

The other telegram was from W. R. Hamilton, Knoxville, Tenn., where a vote was taken on the question of no saloons. The vote was 4194 against the saloon and 2253 in favor. The result will be to put out of business 114 saloons in the city.

For fear the thing was done in both these instances at the dictation of Dr. Chapman, there may be some people in the Prohibition ranks in Los Angeles who would prefer that neither had taken place, but that fact will not cause the "real thing" temperance man to lose any sleep.

UNCONSCIOUS IN WEEDS.

Delirious County Hospital Patient Seems Cured of Heart Trouble by Exposure.

Wandering in delirium, Thomas O'Donnell, a patient at the County Hospital, stumbled about the grounds for hours Tuesday night. He was found at 4 o'clock yesterday morning, lying unconscious in a clump of weeds.

O'Donnell was suffering from heart disease and had been gradually growing worse. His condition was serious on Tuesday. While the nurses were out of the ward, the sick man arose from his cot and stole away. His experience has wrought an apparent cure. Yesterday, in spite of a night spent in the open air with nothing on but his night robe, he was so far improved that he was able to sit up in bed. His fever had left him and physicians say that he will recover.

Tea as Fuel.

Some facts regarding tea and its uses are given in an article in the Scientific American. Some of the uses of the spent tea leaves by the economical Chinese are given. In the first place, they may be dried and pressed into bricks to be used as fuel. One use of this fuel is in curing pork, and pork thus cured is highly esteemed. The ashes of the fuel are used as fertilizers. At other times the spent leaves are stewed, or allowed to stand a long time in water, to extract the tannin, which is used in making leather and for producing a nut-brown dye. Sometimes the old leaves are used for fodder, or they may be mixed with new leaves to form what is known as "lie-tea."

The Bohemian Club of Los Angeles, composed exclusively of business and professional men of the city and vicinity, and a fine literary and musical programme was served up with the dinner. There were recitations by Prof. G. A. Dobinson, vocal solos by A. B. Downs, and an address by Supreme President Pashay.

Value of a Beard.

Samuel Beatty, 76 years old, of Wellington, O., has been awarded damages of $101 by a jury because his whiskers which for a quarter of a century had been the pride of his heart, were burned off in an explosion in the plant of the Southern Ohio Gas Company two years ago.

Hunyadi János
Best Natural Laxative Mineral Water

A prompt remedy for biliousness and stomach troubles. Half a glass on arising

FOR CONSTIPATION

TOILET GOODS
35c individual toilet soap, 2c cake, doz. 25c
Extra quality violet supreme toilet water bottles 25c and 50c
25c and 50c Anyvo Theatrical cold cream 19c and 39c
25c California cream of lemon skin food 10c
Souvenir sachet Easter mailing cards, special, each 10c
Tally-acore and place cards, all the latest designs, at, dozen 10c, 25c, 35c and 50c

"SOMETHING DOING" The 5th Street Store
LADIES' HOME JOURNAL PATTERNS
BROADWAY COR. FIFTH ST.

50c MEN'S SUSPENDERS 25c
Linle thread, all rubber webs with solid leather ends, made from select calf skin; not a pair in the lot worth less than 50c. A special bargain for Thursday at 25c.

25c BOYS' SUSPENDERS 12c
Boys' suspenders all made of short ends of fine quality narrow elastic webs with mohair ends. Regular 25c value; Thursday at 12c.

Finest American Rugs
At Rare Price Concessions

$30.00 SAXONY RUGS
Elegant designs, fine toned colors, 9x12 ft. rugs that wear well and look well; a bargain Thursday; $30 value at $19.50

$20.00 SMITH'S AXMINSTER RUGS
Handsome rugs, good patterns and rich colors; regular value $20.00; now, each $15.00

$15.00 TAPESTRY BRUSSELS
Heavy rugs, 9x12 ft., elegant patterns and colors; $15.00 rugs at, each $10.48

35c CHINA MATTING
Heavy matting in neat checks, heavy corded edges, yard wide, and worth 35c; special at, yard 25c

$1.00 ALL SILK LOUISINE 79c
A heavy soft silk in color of light blue, pink, brown, reseda, royal black and cream, beautiful silk and nothing better to wear; regular value $1.00; special Thursday at 79c yard.

75c 52 IN. MOHAIRS 49c
Heavy lustrous mohairs in colors of navy, tan, green, brown and black, 5 yards makes a full dress; 75c value Thursday at 49c.

Women's Garments
Decidedly Underpriced
New and Correct Styles

$20 WOMEN'S LONG BLACK SILK COATS $15
Made in chiffon taffeta, embroidered collar and cuffs, box and plaited back, 45 inches in length, all sizes; special for Thursday, $20 value at $15.

$8.50 COVERT COATS $5.00
Women's covert jackets made in fine covert cloth; turnover collar, pretty cuffs; full satin lined, box back; value to $8.50; special Thursday at $5.00.

$13.50 WOMEN'S TAFFETA SILK SKIRTS $10
Made in fine chiffon taffetas, gored, knife and box plaited, trimmed in bands and folds of same material; all new styles; $13.50 value; special at $10.

$25.00 WOMEN'S TAILOR SUITS $16.75
Odd lots of suits from broken lines, sold up to $35, made in chiffon, Panama, serge and fancy mixtures, plaids, checks, plain colors, etons, fitted, semi-fitted styles, trimmed with fancy braids, silks, velvets and buttons; silk lined skirt and gored and plaited; trimmed to match jackets; regular $25 to $35 value Thursday at $16.75.

Wash Goods Bargains
Fourth Floor

10c TURKISH TOWELS
Heavy unbleached material, large size; regular 10c value; special at, each 7½c

22c 9-4 SHEETING
Good soft finish sheeting; regular value 22c; special at, yard 21c

9c YARD WIDE MUSLIN
Heavy quality, unbleached, 9c value at, yard 6¼c

$2.00 WHITE BEDSPREADS
Beautiful Marcellies effects, hemmed, large size; regular $2.00 value; special at, each $1.39

$1.85 36 IN. LONG CLOTH
Chamois finish, imperial, long cloth, very soft, fine cotton material, very desirable for underwear, in 12 yard pieces; regular $1.85 value; on sale at, piece $1.33

$2.00 SAMPLE DOOR PANELS 98c
Travelers' sample door panels made of heavy white or Arabian colored net with handsome Swiss point, Battenberg and Arabian braided center designs; values up to $2.00 each. Special for Thursday at 98c each.

$3.00 FRENCH NET CURTAINS.—Handsome curtains with French novelty braided borders and corner pieces; regular $3.00 value at, pair $1.98

$10 Handsome Lingerie Waists
$8.98

New line of fine lingerie waists, in handsome renaissance designs, others with yokes of medallions and fine Val. laces. Regular $10.00 value, on sale Thursday at $8.98.

$1.75 WHITE LAWN WAISTS $1.25
Large assortment of white lawn waists, in lace and embroidery trimmed patterns, long and short sleeves, some slightly mussed from handling. $1.75 value, special at $1.25.

$1.75 FLANNELETTE KIMONOS 75c
Slightly soiled flannelette kimonos and dressing sacques, all colors, large variety of patterns. Value to $1.75, on sale at 75c.

$9.50 Street and Dress Hats
$7.98

Hats made of best horse hair braid over wire frames, fancy blocked hats in Milan, leghorn and chip braids, wings, quills and ornament trimming; pretty effects of chiffon velvet and fancy ribbons with band of small roses, close fitting styles, together with many large flared shapes, regular value $9.50. On sale Thursday at $7.98.

65c NEW FLOWERS 49c
500 styles of all colors in flowers, roses with foliage, crushed roses, June roses, poppies, geraniums, daisies, lilac and many fancy sprays, wreaths and foliage. A beautiful showing of handsome flowers. Second floor, Thursday, specially priced at 49c.

25c Women's Stockings 15c
Women's ingrain fast black cotton stockings, with white soles, just 120 dozen, of all sizes; some of them may have a slight imperfection; a regular 25c value; on sale Thursday at 15c.

35c GAUZE SILK LISLE HOSE 25c
Women's fast black gauze silk lisle, which we have named our "Wafer," very thin; we are going to sell them at 35c; to introduce them we have dropped the price for one day only, Thursday, at 25c.

12½ WOMEN'S STOCKINGS 9c
Women's fast black cotton stockings, full seamless, with double heels, soles and toes, a good close gauge and excellent for every day wear; regular 12½c value at 9c.

12½c CHILDREN'S STOCKINGS 9c
Children's fine ribbed stockings, cotton, in fast black and tan shades, about 300 doz., all sizes, in the two kinds; our regular 12½c value; special Thursday at 9c.

Solid Trainload of Men's Clothing and Furnishings

Fire & Marine INSURANCE POLICY Paid

A mammoth stock of seasonable, up-to-date, new clothing and furnishings for men, youths and boys. The recent salvage accumulations of six big Foreign Fire and Marine Insurance Companies.

This great showing represents the choicest lines from over 15 stocks, and will be placed on sale at 420 South Broadway, under the supervision of John C. Williams, adjuster.

All goods must be sold and sold quickly—regardless of either cost or selling price. This is not a damaged stock, every article offered for sale is in perfect condtion—all damaged goods have either been sold or eliminated. We have carefully examined every garment, and in case you do find any defect caused by either fire, smoke or water, we will gladly make further reductions on the price, to permit you to make other selections or refund your money.

Mr. Williams held a similar sale on Spring street last July—the prices were so wonderfully low, and the gigantic bargains so far surpassed anything ever offered before that this sale was the talk of the buying public for several weeks after it closed.

This sale will surpass everything that we have ever attempted. The actual cost of the goods to us is barely more than the expense of packing. We offer you the entire advantage of this saving.

Chief Adjuster in New York Wires:

"Sell at Any Price"

You may be sure that never again will you have the opportunity to buy such big values for every dollar you spend here. Remember the opening date and be on hand when the doors open to make the first selections.

Below we quote a few prices—merely suggestions—there are countless thousands of others at even greater cuts in real price values.

Sale Starts Thursday, March 21
8:30 A. M., 420 South Broadway

Men's Finest Suits
$7.50 Suits only $2.90
$10.00 Suits only $4.45
$12.50 Suits only $5.80
$17.50 Suits only $8.45
$20.00 Suits only $9.30
$25.00 Suits only $11.95

Men's Overcoats and Cravenettes
$15.00 Garments only $6.75
$18.00 Garments for $8.65
$20.00 Garments only $9.85
$22.50 Garments for $11.00
$25.00 Garments only $11.95

Men's Fine Pants
$1.25 values now 69c
$1.50 and $2.00 values 95c
$2.50 and $3.00 values $1.35
$3.50 and $4.00 values $2.65
$6.00 and $6.50 values $2.95

Men's Shirts
35c Work Shirts 19c
50c and 60c Working Shirts 37½c
50c and 60c Golf Shirts 35c
75c Golf Shirts 39c
$1.00 Golf Shirts 45c
$1.25 Golf Shirts 65c
$1.50—A big, choice assortment, including silk bosoms, cuffs attached and detached, coat shirts and other styles at 75c
$2.00 Shirts, scores of styles, materials and patterns 95c

Men's Hats
$1.50 and $2.00 Hats now for 95c
All the novelty shapes in gray, tan, black and brown; wonderful value; $2.50 and $3.00 hats, all styles, only $1.45
$3.50 and $4.00 hats; thousands to select from; choice $1.95

Men's Shoes
$2.00 Shoes $1.25
$2.50 Shoes $1.65
$3.00 Shoes $1.95
$3.50 Shoes $2.25
$5.00 Shoes $2.65

Suspenders
20c kinds 8c
35c kinds 15c
50c President-like Suspenders 19c
Swell 75c, $1, $1.25 and $1.50 fancy silk suspenders, gold-plated buckles, choice 35c

Men's Hosiery
20c Fine Hose 10c
25c Fine Hose 12c
35c Fine Hose 17½c
50c Fine Hose 23c

Men's Underwear
50c Medium Weight Underwear 22c
75c Heavy Ribbed Underwear 42c
$1.00 Wool Underwear 49c
$1.25 Wool Underwear 69c
$1.50—A gigantic showing of these values in spring needle, heavy cotton, wool or ribbed; scores of different weaves at 83c
$2.00 values, in all the finest goods made 97c
25c Rubber Collars 13c

Night Shirts, Sweaters, Etc.
75c values Outing Flannel or Muslin Nightshirts 45c
$1.00 Wool Knit Sweaters 69c
$1.50 Wool Knit Sweaters 85c
65c Bibbed Overalls 43c

Adjuster in Charge, John C. Williams

420 South Broadway

Opposite Broadway Department Store. Open Until 10:30 Saturday Night

Legal.

Notice of Sale

OF THE STATE NORMAL SCHOOL LANDS AND BUILDINGS AT LOS ANGELES.

Notice is hereby given that the Board of Trustees of the State Normal School at Los Angeles, California, will sell the lands and buildings thereon of the State Normal School situate on the Southwest corner of Grand Avenue and West Fifth Streets in the City of Los Angeles, California, which said lands are particularly described as follows, to-wit:

Commencing at a point in the West line of Grand Avenue, formerly Charity Street, Three Hundred (300) feet Northerly from the intersection of the North line of Sixth Street with the West line of Grand Avenue; running thence Northerly following the West line of Grand Avenue, Three Hundred Ninety (390) feet; thence Westerly and parallel with Sixth Street, Five Hundred Seventy-eight (578) feet; thence Southerly at right angles to Sixth Street, Three Hundred Ninety (390) feet; thence Easterly parallel with Sixth Street, Five Hundred Seventy-eight (578) feet to the place of beginning, and being the property formerly known as the Bellevue Terrace, together with the buildings thereon, and known as the State Normal School Buildings and property.

Said sale will be made at Public Auction, at the hour of 10 o'clock a. m., on Saturday, the 6th day of April, A. D. 1907, at the Grand Avenue doorway (main entrance) of said State Normal School Building.

Said lands and buildings will be sold to the highest bidder and the terms of said sale will be cash, ten (10%) per cent. of amount of bid, to be paid immediately on acceptance of bid, and the balance within thirty (30) days on delivery of deed, and confirmation of sale by said Board, and no offer or bid will be accepted of less than Five Hundred Thousand ($500,000.00) Dollars, and said Board of Trustees reserves the right to reject any and all bids and offers therefor, and also reserves the right to continue the day of sale from time to time, and as many times as in their judgment may be necessary, and also to appoint another day or days of sale, and publish notice thereof, until the said lands and buildings shall have been sold, but said lands and buildings will be sold as a whole or as one lot and parcel, and at one price of not less than Five Hundred Thousand ($500,000.00) Dollars.

Said Board will furnish a certificate of title showing the title to be good and perfect, and will cause to be executed and delivered to the purchaser a good and sufficient deed of conveyance of said lands and buildings in the usual form of grant, bargain and sale.

And as further terms and conditions of said sale, said Board reserves the right of possession of said lands and buildings for the use of said Normal School until July 1, 1907, and the successful bidder will be required concurrently with the delivery of deed to execute and deliver to said Board of Trustees a lease of said lands and buildings for the use of said Normal School for the term of one year, commencing July 1, 1907, and ending July 1, 1908, at the monthly rent of Twenty-five Hundred ($2500.00) Dollars per month to be paid monthly during said term according to law.

Said sale will include only said lands and buildings, and said Board excepts and reserves from said sale all furnishings and fixtures, a list of which is included in the resolution and minutes of said Board directing this sale, and for further particulars regarding the details reference may be had thereto.

Said sale will be made pursuant to the Act of the Legislature of California authorizing and directing such sale.

By order of the Board of Trustees of the State Normal School at Los Angeles.

Attest:
JOHN WASSON,
President.
J. F. MILLSPAUGH,
Secretary.
(Seal of Board)

SEALED PROPOSALS will be received at office of Treasurer Pacific Branch, N. H. D. V. S., Soldiers' Home, Los Angeles County, Cal., until 12 o'clock, m., April 4, 1907, and then opened, for Repair Supplies, in accordance with instructions and specifications, copies of which, with blank proposals and other information, may be had upon application to T. J. Cochrane, Treasurer.

ANGELUS SODA BISCUITS
The Pride of the Pacific Coast. Baked by
KAHN-BECK CO.
LOS ANGELES

CUTLERY
EXCLUSIVELY
OTTO STEINEN SUPPLY COMPANY
210 West Third Street

EVENTS IN LOCAL SOCIETY.

MONG the many pleasant affairs of the week none has been more delightful than the luncheons at Gen. and Mrs. Adna R. Chaffee's No. 2216 South Figueroa street have been host and hostess.

Saturday the luncheon given was in compliment to Hon. and Mrs. T. Herrick of Cleveland, who spending some time in Pasadena. Herrick has just stepped out of as Governor of Ohio, and is en- a rest in sunny southern climes. kses roses and lilies deck the

ide Gen. and Mrs. Chaffee and honored guests, covers were laid Mr. and Mrs. Curtis of Colorado ngs. Gen. and Mrs. Thompson of

asparagus ferns, in which spicy white carnations mingled their fragrance. A wedding bell of carnations tied with an airy love knot of tulle hung directly above the heads of the wedding party. The other rooms of the home were decorated in white roses, lilies and ferns, in which orange blossoms mingled their fragrance. Miss Jessie Blake played the wedding march from "Lohengrin" as the couple approached the altar, and Mendelssohn's "Spring Song" during the ceremony, concluding with Mendelssohn's march.

Miss Bessie Rank, sister of the bride, was maid of honor, and was attired in a becoming frock of pink silk and lace, and carried pink carnations. The bride, who was given away by her father, was a pretty picture, her brunette beauty

Mrs. Carl Angeloty

Two sisters who became brides last night at a double wedding ceremony

set off by a handsome suit of light blue voile over silk, with hat and gloves to match, and carried a shower bouquet of white sweet peas. G. F. Allen was best man.

After the ceremony, the young people left for a wedding tour in the North, and on their return will be at home in their own cosy bungalow at No. 4058 Wall street.

Hollywood, Maj. and Mrs. Gibbs of New York City, Dr. and Mrs. Robert J. Burdette and Miss Helen Chaffee.

The second luncheon was given on Tuesday, and ex-Senator and Mrs. Manderson of Nebraska were the guests of honor. Ex-Senator Manderson served for a number of years in the United States Senate, and is now chief counsel for the Burlington Railroad. Those invited to meet the Mandersons were: Maj. and Mrs. John H. Norton, Count and Mrs. Jaro von Schmidt and Maj. and Mrs. E. F. C. Klokke.

Mrs. Chaffee is expecting her married daughter to visit here with her husband soon. She is Mrs. George F. Hamilton and her husband is Capt. Hamilton of the Ninth Cavalry, stationed in Fort Riley, Kan. His regiment has been ordered to sail May 6 for the Philippines, and Capt. and Mrs. Hamilton will spend the month of April with Gen. and Mrs. Chaffee. At that time Mrs. Chaffee is planning to do considerable entertaining. Mrs. Hamilton lived here as a girl, and has many friends who will be anxious to welcome her.

Entertains Swastika Club.

Mrs. George Ashby of No. 1843 West Twenty-second street entertained the members of the Swastika Club on Tuesday afternoon. Her home was attractively decorated with delicate tea roses and ferns, and prizes were awarded to Mrs. J. W. Murray, the first, which proved to be a handsome hand-painted rose bowl, adorned with pink and yellow roses. Mrs. Thomas Hughes won the second, a pitcher vase, also hand-painted with daisies. Mrs. Sullivan won the draw prize, a hand-painted bread and butter set. Those who enjoyed the afternoon were: Mmes. Carl Schumacher, H. E. Vreeland, H. K. Sullivan, John Bright, J. M. Black, A. W. Glider, Thomas Hughes, H. Depew Johnson, J. W. Murray, James T. Neighbors, Walter Murphy, George Getchell, Eugene Ladd, Melcher and Miss Mabel Ashby.

Miss Filbert's Luncheon.

Miss Ruth Turner of Corning, Iowa, who is visiting her relatives here, was honored with an attractive luncheon given by Miss Bess Filbert of No. 2515 Romeo Place on Tuesday.

The table was especially pretty and over it was an airy canopy of pink tulle, while a low bowl filled with fragrant pink sweet peas marked the center of the table, and pink-shaded candelabra and corsage bouquets of pink sweet peas tied with pink satin bows added to the charming tout ensemble. Place cards were adorned with fluffy chicks, suggestive of the Easter season.

Guests for the affair included: Mmes. Foster Price, J. C. Filbert, Will Crippen, Albert Crippen, S. A. Brooks, Hugo Burgwald, and Misses Cecil Badgeley, Estelle C. Heartt, Gertrude McCormick, Ruth Kramer, Suzanne and Hazel Siegel, Ethel Poole, Grace Harvey Elder, Florence Porter and Marian Newkirk.

Miss Rank Is Bride.

Yesterday afternoon at 2 o'clock, a pretty wedding was that of Miss Catherine Rank, daughter of Mr. and Mrs. I. E. Rank of No. 2220 Woodlawn avenue, to Frank K. Weidler, with Rev. E. J. Harper officiating. The wedding took place at the home of the bride's parents and was attended by relatives and friends. The decorative scheme was in white and green throughout, the

MISS BESSIE RANK, who was maid of honor at her sister's wedding yesterday.

matinée party for the young bride, and there have been numerous other functions given for this same young woman.

For Miss Gamble.

In honor of Miss Jennie Gamble of North Dakota, who is visiting here, Mrs. Alexander Gamble of No. 708 Hartford avenue entertained with a charming affair on Tuesday afternoon. The house was decorated in roses, sweet peas and ferns and the afternoon was spent in music and in a

Silent Entertains.

Charles Silent of No. 4 Chester Place entertained a party of friends with an automobile trip to his Glendora home, "Los Alisos." His guests included: Gen. and Mrs. Adna R. Chaffee, Count and Mrs. Jaro von Schmidt, Maj. and Mrs. E. F. C. Klokke, Mr. and Mrs. James H. Adams and Mr. and Mrs. C. C. Parker.

Judds Entertain.

Mrs. Donn A. Judd and her daughter, Miss Florence Judd, entertained with a Lenten luncheon yesterday, having as guests members of the Wednesday Drive Whist Club. Cherokee roses and ferns decorated the table and place cards bore Easter sketches.

Those who enjoyed the afternoon were Mesdames D. G. Peck, Stephen Webster, A. P. Fleming, W. E. Hutchason, W. H. Fillmore, H. A. Voigt, Humphrey, John Mathews, A. E. Moesarley and J. D. McAuley. After luncheon the guests enjoyed a drive whist.

For Mrs. Moore.

Mrs. Hanson Moore, one of the charming recent brides, was guest of honor yesterday at a musicale given by Miss Florence Moore of No. 2277 Hobart boulevard. Pink and green were used in the decorations and Miss Estelle Heartt contributed a number of selections to the afternoon's programme. About forty guests were entertained.

Groths Leave.

Mr. and Mrs. John Earl Groth, a young bridal couple of Chicago, who have been the guests of Mr. Groth's sister and brother-in-law, Mr. and Mrs. Clarence Drown of this city, left last evening for their home. Mrs. Clarence Drown entertained on Saturday with a charming luncheon and

served. The guests included Mrs. Edward L. Aiken of Portland, Ore.; Mrs. C. Randall of San Francisco; Mrs. H. C. Wiley, Mrs. W. Price, Mrs. G. H. Rector, Mrs. Miner, Mrs. Ansley, Mrs. Fred Nesley, Mrs. C. Lapham, Mrs. Cole and Mrs. H. Gibbs.

Mrs. McDonald's Musicale.

Mrs. John X. McDonald of the Hinman has issued invitations for a large musicale and reception to be given on Thursday evening, April 4. The affair is given as a compliment to the choir of St. Vibiana's Church, of which Mrs. McDonald is a member, having sung there for the past five years.

For Mrs. Thatcher.

In honor of Mrs. F. E. Thatcher of Hopland, Cal., Mrs. Anna H. Obear entertained on Tuesday with a luncheon at her home, No. 3706 McClintock street. Pink roses decorated the table and covers were laid for: Mesdames J. W. Kemp, Thatcher, N. Blythe Moore, Emnia Edgerton, D. H. Hayes, J. D. Fredericks and George Parmentier.

Two Sisters Are Brides.

Last evening a very charming and interesting wedding was solemnized, Miss Lillian Stroh becoming the bride of P. I. Attrill, and at the same time, Carl Angeloty claimed as his bride, her sister, Miss Lulu Stroh, with Rev. Weiser of Pasadena officiating.

The bridal party entered to the strains of Mendelssohn's wedding march, played by Miss Mathilde Angeloty, and after the ceremony, Miss Angeloty gave appropriate violin music. The two brides are the daughters of Mr. and Mrs. Louis Stroh of Aztec, and are charmingly bright girls. Mr. Attrill is a young business man and Mr. Angeloty a young musician, and brother of the well-known violinist, Louis Angeloty, now in Kansas City.

The two young pairs left last evening for their honeymoons, Mr. and Mrs. Attrill going to Riverside and Mr. and Mrs. Angeloty to Santa Barbara. On their return, Mr. and Mrs. Attrill will make their home at the Palms and Mr. and Mrs. Angeloty will be at home on Vermont avenue.

Gamma Gamma Phi.

The girls of the Gamma Gamma Phi sorority have issued invitations for a large and brilliant dancing party to be given on the evening of April 4 at the Cinnagh Hall. Three hundred invitations have been issued, and the girls are planning a fine party.

Selby Worshiped.

Mr. and Mrs. Paul Selby, who went over a year ago to Johannesburg, South Africa, are leading a life rich with vivid and picturesque experiences. Mrs. Selby was formerly Miss Rowena Rogers, one of the attractive local society girls.

Now she writes from Johannesburg that there is "great excitement" on the ranch, for twenty-four downy chicks have just come out of the incubator.

To the little brown Kaffir boys this creation by means of boxes is a great mystery.

"You cannot make chickens out of a box," said one inquisitive brown boy, who looked suspiciously about the incubator.

To Mr. Selby they have credited this wondrous performance, and therefore think he must have some mysterious power. They have christened him "maju boss." This means he is great and knows everything. In fact, they are rather taken to worshipping him, after a fashion, owing to his wonderful achievements in making chickens come in boxes, for such this seems to them.

The Kaffirs call all the white men who are over them "boss," and "maju" means something wonderful and great. The little brown boys about the place look upon Selby as almost a god.

Mr. and Mrs. Selby have moved from Johannesburg, and are now situated in a beautiful country home near the diamond mines, of which Selby is the managing manager. Their home here is more elegant than the one they formerly occupied in, and with it are gardeners and coachmen and many servants. They are now living in the "big" style in connection with the mine and in consequence high among the social clan of that land. There everywhere in the social scale depends upon one's position in the business world which holds. If they are high in the realm of finance, and have many persons to do them honor, they are high and lofty, but should the same people be only less their position in the social world, down they would come, heedless of family, etcetera.

Bender Entertains.

Mrs. Flora Bender of Glendora has been entertaining as house guests a number of young society folk during the past week, including Misses Lena and Nellie Fray, Marie Myers of Los Angeles, and Messrs. Lee Myers, Harry Morton, James Myers and Helen Dean of Florencita Park. One evening recently she entertained a number of her friends for her guests. Music and various games were enjoyed. Lee and Myers rendered several vocal selections, which were much appreciated. Mrs. Nelsy Coleman, formerly of Glendora, also delighted the audience with splendidly rendered vocal solos. Miss Lena Cox, pianist, played several selections from Chopin. During the evening a number of mountain trips were enjoyed. Guests invited to meet the honore guests were: Misses Margaret Cullen, Agnes Cullen, Helen Dean Beak, Daisy Fenton, Ella Fray, friend La Petra, and Messrs. Ralph Bradley, Floyd Roll, Pliny Miller, Harold Cullen and Charles Mat-

McLashlan Is Bride.

Last evening in the pretty new home which the groom has prepared for his bride, Miss Peoria Belle McLashlan, a niece of Mrs. Evelyn McLachlen, became the bride of John A. Vaughan, Rev. Baker P. Lee officiating. They were married at No. 422 Lake street, and the house for the evening was transformed in white and green, and with orange blossoms, ferns and asparagus were combined in the form of a fairy canopy of asparagus vine, from which orange blossoms hung in profusion, while the fragrance was over the house. The party during the ceremony, which was performed a pretty background of Yellow jonquils and tulle were carrying out the decorative scheme. The bride, who was given away by her uncle, J. H. Russell, of El Paso, looked a charming picture, clad in white satin costume of white chiffon with court train and trimmed with duchesse lace. Her misty tulle veil was caught with orange blossoms and she carried in the curve of her arm a shower bouquet of the valley. Mrs. Joseph Vaughan, a sister of the groom, was a gown of pale green panne, and assisted in dressing the veil. The Duchesse furnished music, and as the couple approached the altar, "Call Me Thine Own," during the ceremony, and Mendelssohn's march as they left the church.

Mrs. Vaughan, who is a charmingly pretty girl, has been widely feted, since announcement of her engagement to Mr. Vaughan is a young man, connected with Edwards & Co. After a trip to Coronado the young people will be at home April 1 at No. 422 Lake

Personals.

Mrs. Myers Smith and her son spent last evening for Santa Ana, at that Mrs. Smith's brother, Mr. Chris. Wagner, for ten days.

Mrs. Wagner of Woodland left on Sunday on a visit of some weeks to her daughter, Mrs. H. A. Sabin and family, at No. 1036 South Hobart street, for which she sails from San Pedro, for the Southern Pacific steamer May 11, after being joined by her husband, who will then go on the continental trip.

Mrs. and J. B. Nightingale of Los Angeles were guests at the Hot Springs.

Mrs. Glenn of No. 2220 West Adams street, opened her beautiful home on Wednesday afternoon and evening in honor of Mrs. Penfield Gardner. Mrs. Arthur Mrs. John D. White are guests of the Hotel St. Francis.

Sensational Sale Children's Dresses Friday. Values to $2 at 79c.

VILLE DE PARIS
123-125 S. BROADWAY 304-322 S. HILL ST.
A. FUSENOT LOS ANGELES CAL.

Don't Miss Sensational Sale Children's Dresses at 79c Tomorrow

Special Sale of Sheer White Wash Goods and Dotted Swiss Shirtwaists

Sheer fabrics are reigning favorites in wash stuffs for suits or waists this spring. To be able to buy such popular goods either by the yard or in ready to wear garments at

Reduced Prices Early In The Season

is certainly a pleasant surprise.

We offer today about 25 pieces of **Embroidered Swiss, Checked Mulls, Sheer Batiste** at special price Thursday only **25c**

Regularly worth 35c to 40c per yard. They are odd pieces which represent some of our best selling lines.

Dotted Swiss Shirt Waists

$3.95 values priced today at **$2.00**

The increased demand for sheer fabrics makes these waists a double bargain at such a price. Latest pinned model, long sleeves, open front or back, large or small dots. If interested, be quick as the lot is limited to 100.

OUR PRICE ON GALATEA CLOTH is only 15c yard. Full line of plaid colors or fancy patterns.

Our No. 10-16 Estate Gas Range has four large burners on top. Has 16-inch oven and broiler. Range is made of very best material. Asbestos lined. Our Anti-Trust price **$21**

BRENT'S 710-712-714-716-718 So. Main

A good solid oak extension table; extends to 6 feet. **$7.75**

Anti-Trust Floor Covering

Special Prices This Week on Carpets, Rugs, Matting, Etc.

BEAUTIFUL 9x12 BRUSSELS RUGS—New designs, all colors, $20 values **$15.00**

FINE BRUSSELS RUGS—Size 9x10-6, $18 value **$13.50**

AMERICAN FIBER MATTING—More durable, prettier patterns and better colors than Japanese matting. Special ..... **45c Yd.**

FINE BARODA RUGS—Oriental patterns. Size 9x12 ..... $12.00. Size 9x10-6 ..... $10.50. Size 9x9 ..... $9.00

THE LATEST PATTERNS—In fine Axminster carpets, yard **$1.25**

THE BEST WILTON VELVET and body Brussels carpet, $2.25 value, special yard **$1.75**

Anti-Trust Dining Chairs

This Good One for $2.75

Every finish and hundreds of new designs, priced as low as 75c. This buys an exceptionally good chair for the money. Have an unusually strong line of box seat diners. One shown in cut is made of quarter sawed oak with good saddle seat, specially priced at **$2.75**

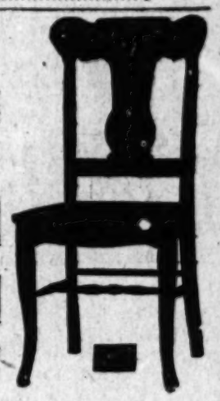

Anti-Trust Sideboards

If you want a sideboard we can surely please you.

SEE OUR NO. 580 SIDEBOARD—It is made of quarter sawed oak. Has combination front, and ornamental top with two French plate mirrors, $45 value; special **$35**

Other sideboards $13.75, $16.50, $18.00, $20.00, $27.50 and up to $85.00.

A LARGE ASSORTMENT OF MISSION CLOCKS. PRICES REDUCED FOR THIS WEEK.—$9.75, $10.00, $12.25, $12.75, $15.00, $15.50, $21.00, $24.00, $25.00, $30.00, $35.00, $40.00.

Anti-Trust Dressers, Toilet Tables And Chiffoniers

This One $11.50

This One $37.50

Our dressers, toilet tables and chiffoniers will suit all tastes and match all purses. Our dressers range from $8.75 to $200.00. Our chiffoniers range from $7.75 to $175.00. Our toilet tables range from $7.75 to $115.00.

AN ELEGANT DRESSER. Has 50-inch full swell base with claw feet, mirror 30x40. Comes in birdseye maple, dark and tuna mahogany. Our Anti-Trust price **$49.50**

CHIFFONIER. With 22x28 mirror to match **$40**

TOILET TABLE. With 22x28 mirror to match **$26**

HANDSOME DRESSER. Like cut. Comes in birdseye maple, dark and tuna mahogany and mirror 28x34. Quartered oak **$37.50**

Chiffonier to match $29.75.

ARTISTIC EMPRESS DRESSER. Has 22x42 mirror, has five small drawers on each side of mirror. Comes in birdseye maple, dark mahogany and quartered oak. Our Anti-Trust price **$50**

BEAUTIFUL PRINCESS DRESSER. Comes in birdseye maple, mahogany and quartered oak, has 18x36 mirror. Our Anti-Trust price **$18.75**

GOOD SOLID OAK DRESSER. 20x42 base with divided top drawer. Pretty French plate mirror. Similar to cut **$11.50**

Anti-Trust Upholstered Furniture, Etc.

ANTI-TRUST prices on all upholstered furniture.

ELEGANT 3-PIECE PARLOR SET. Mahogany frames, best spring-seat construction, upholstered in finest brocaded Panne plush. Trust stores would ask $200.00. Our Anti-Trust price **$115**

Other Parlor Sets, $12.75, $16.75, $20.00, $27.50, $35.00, $45.00, $50.00 up to $250.00.

HANDSOME DIVANS, $8.75, $11.50, $12.75, $16.50, $20.00 and up.

ODD CHAIRS, $3.75, $4.50, $5.50, $6.00 and up.

FINE LEATHER COUCH—Has handsome oak frame and best steel construction. Our Anti-Trust price **$25**

LARGE, COMFORTABLE MORRIS CHAIR—Mission style; has loose leather cushions. $25.00 value; special **$19.75**

COMFORTABLE, LARGE ARM ROCKER—Upholstered with best leather; $40.00 value; special **$27.50**

BISHOPS CUP CHOCOLATE

Do you appreciate how cup chocolate differs from other chocolates? These differences make cup chocolate the most desirable chocolate for use everywhere.

Cup Chocolate Requires No Cooking

Is Put Up In Individual Cakes

Contains the Milk and Sugar

Is Made In a Minute With Boiling Water

We have done your measuring for you—just the right amount of chocolate, milk and sugar, all pressed into a handy cake, and wrapped in tin foil.

Get your boiling water and a cup; break the cake of cup chocolate into the cup of boiling water and stir until dissolved; and it's ready to drink.

It's a pleasant novelty for each member of the family to prepare their own cup of chocolate at the table.

10c, 20c, 40c PACKAGES AT ALL DEALERS

BISHOP & COMPANY

23 Gold Medals and Highest Awards in Europe and America.

Southern California's Famous Train

SOUTHERN PACIFIC

Golden State Limited

The train for first-class travel to Chicago and the Pullman standard sleepers, Observation Club Car, Dining with new Tourist Sleeper (having smoking room) without change to Chicago; and Annex Car to St. Louis.

Daily from Los Angeles at 1 p.m.

Less than three days to Chicago.

T. A. GRAHAM, Asst. Gen. Freight and Passenger Agt. St., Cor. Sixth

Indus- er Of- Par n-As- Value ollars

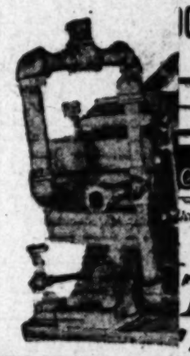

ICK ISLAND LINE

ee Seen

The Be Excursi

The $3 "Kite Di

WE MAKE MONEY ON REAL ESTATE FOR OURSELVES & OTHERS, WHY NOT WE CAN FOR YOU Joseph R. Loftus

Money Lenders
Open evenings.
Private rooms for ladies.
Reference, by permission, First National Bank.

A Skin of Beauty is a Joy Forever

DR. T. FELIX GOURAUD'S ORIENTAL CREAM OR MAGICAL BEAUTIFIER

Removes Tan, Pimples, Freckles, Moth Patches, Rash, and Skin Diseases, and every blemish on beauty, and defies detection. It has stood the test of 57 years, and is so harmless we taste it to be sure it is properly made. Accept no counterfeit of similar name. Dr. L. A. Sayre said to a lady of the haut ton (a patient): "As you ladies will use them, I recommend Gouraud's Cream" as the least harmful of all the skin preparations." For sale by all druggists and Fancy Goods Dealers in the United States, Canada and Europe.

FERD. T. HOPKINS, Prop., 37 Great Jones Street, New York.

"DERBY" DESKS NOT HATS

R. D. BRONSON DESK CO.

542 SOUTH SPRING ST.

(Continued on Ninth Page.)

wedding march from "Lohengrin" and "Tannhäuser" (Schumann) and after the ceremony, Miss Mathilde Angeloty gave appropriate violin music. The two brides are the daughters of Mr. and Mrs. Louis Stroh of Aztec, and are charmingly bright girls. Mr. Attrill is a young business man and Mr. Angeloty a young musician, and brother of the well-known violinist, Louis Angeloty, now in Kansas City.

The two young pairs left last evening for their honeymoons, Mr. and Mrs. Attrill going to Riverside and Mr. and Mrs. Angeloty to Santa Barbara. On their return, Mr. and Mrs. Attrill will make their home at the Palms and Mr. and Mrs. Angeloty will be at home on Vermont avenue.

Gamma Gamma Phi.

The girls of the Gamma Gamma Phi sorority have issued invitations for a large and brilliant dancing party to be given on the evening of April 4 at the Cinnagh Hall. Three hundred invitations have been issued, and the girls are planning a fine party.

Selby Worshiped.

Mr. and Mrs. Paul Selby, who went over a year ago to Johannesburg, South Africa, are leading a life rich with vivid and picturesque experiences. Mrs. Selby was formerly Miss Rowena Rogers, one of the attractive local society girls.

Now she writes from Johannesburg that there is "great excitement" on the ranch, for twenty-four downy chicks have just come out of the incubator.

To the little brown Kaffir boys this creation by means of boxes is a great mystery.

"You cannot make chickens out of a box," said one inquisitive brown boy, who looked suspiciously about the incubator.

To Mr. Selby they have credited this wondrous performance, and therefore think he must have some mysterious power. They have christened him "maju boss." This means he is great and knows everything. In fact, they are rather taken to worshipping him, after a fashion, owing to his wonderful achievements in making chickens come in boxes, for such this seems to them.

The Kaffirs call all the white men who are over them "boss," and "maju" means something wonderful and great. The little brown boys about the place look upon Selby as almost a god.

Mr. and Mrs. Selby have moved from Johannesburg, and are now situated in a beautiful country home near the diamond mines, of which Selby is the managing manager. Their home here is more elegant than the one they formerly occupied in, and with it are gardeners and coachmen and many servants. They are now living in the "big" style in connection with the mine and in consequence high among the social clan of that land. There everywhere in the social scale depends upon one's position in the business world which holds. If they are high in the realm of finance, and have many persons to do them honor, they are high and lofty, but should the same people be only less their position in the social world, down they would come, heedless of family, etcetera.

Bender Entertains.

Mrs. Flora Bender of Glendora has been entertaining as house guests a number of young society folk during the past week, including Misses Lena and Nellie Fray, Marie Myers of Los Angeles, and Messrs. Lee Myers, Harry Morton, James Myers and Helen Dean of Florencita Park. One evening recently she entertained a number of her friends for her guests. Music and various games were enjoyed. Lee and Myers rendered several vocal selections, which were much appreciated. Mrs. Nelsy Coleman, formerly of Glendora, also delighted the audience with splendidly rendered vocal solos. Miss Lena Cox, pianist, played several selections from Chopin. During the evening a number of mountain trips were enjoyed. Guests invited to meet the honore guests were: Misses Margaret Cullen, Agnes Cullen, Helen Dean Beak, Daisy Fenton, Ella Fray, friend La Petra, and Messrs. Ralph Bradley, Floyd Roll, Pliny Miller, Harold Cullen and Charles Mat-

McLashlan Is Bride.

Last evening in the pretty new home which the groom has prepared for his bride, Miss Peoria Belle McLashlan, a niece of Mrs. Evelyn McLachlen, became the bride of John A. Vaughan, Rev. Baker P. Lee officiating. They were married at No. 422 Lake street, and the house for the evening was transformed in white and green, and with orange blossoms, ferns and asparagus were combined in the form of a fairy canopy of asparagus vine, from which orange blossoms hung in profusion, while the fragrance was over the house. The party during the ceremony, which was performed a pretty background of Yellow jonquils and tulle were carrying out the decorative scheme. The bride, who was given away by her uncle, J. H. Russell, of El Paso, looked a charming picture, clad in white satin costume of white chiffon with court train and trimmed with duchesse lace. Her misty tulle veil was caught with orange blossoms and she carried in the curve of her arm a shower bouquet of the valley. Mrs. Joseph Vaughan, a sister of the groom, was a gown of pale green panne, and assisted in dressing the veil. The Duchesse furnished music, and as the couple approached the altar, "Call Me Thine Own," during the ceremony, and Mendelssohn's march as they left the church.

Mrs. Vaughan, who is a charmingly pretty girl, has been widely feted, since announcement of her engagement to Mr. Vaughan is a young man, connected with Edwards & Co. After a trip to Coronado the young people will be at home April 1 at No. 422 Lake

Personals.

Mrs. Myers Smith and her son spent last evening for Santa Ana, at that Mrs. Smith's brother, Mr. Chris. Wagner, for ten days.

Mrs. Wagner of Woodland left on Sunday on a visit of some weeks to her daughter, Mrs. H. A. Sabin and family, at No. 1036 South Hobart street, for which she sails from San Pedro, for the Southern Pacific steamer May 11, after being joined by her husband, who will then go on the continental trip.

Mrs. and J. B. Nightingale of Los Angeles were guests at the Hot Springs.

Mrs. Glenn of No. 2220 West Adams street, opened her beautiful home on Wednesday afternoon and evening in honor of Mrs. Penfield Gardner. Mrs. Arthur Mrs. John D. White are guests of the Hotel St. Francis.

LODGE ENT

Artifex Lodge, hood, kept an even and many friends entertained as guests composed exclusively professional men of city, and a fine programme was ser dinner. There, wer Prof. G. A. Dobinso A. B. Downs, and a promo President Fre

Value of a

Samuel Beatty, 79 y lington, O., has been at 2:18½ by a jury here which for a quieter s been the pride of h burned off in an explo of the Southern Ohio two years ago.

Huny Jan Best Nature Laxative Mineral Wate

A prompt remedy for biliousness and stomach troubles. Half a glass on arising

FOR CONSTIPA

SOCIETY.

(Continued from Eighth Page.)

wedding march from "Lohengrin" and "Traumerei" (Schuman) and after the ceremony, Miss Mathilde Angeloty gave appropriate violin music. The two brides are the daughters of Mr. and Mrs. Louis Stroh of Aztec, and are charmingly bright girls. Mr. Angeloty is a young business man and Attrill is a young musician, and is assistant a young musician, and Mr. Angeloty, the well-known violinist, of the well-known violinist-teacher, of Kansas City. Angeloty, now in Kansas City.

The two grooms sailed last evening for their honeymoons, Mr. and Mrs. Attrill going to Riverside and Mr. and Mrs. Angeloty to Santa Barbara. On their return Mr. and Mrs. Attrill will reside at the Palms and Mr. and Mrs. Angeloty will be at home at Vermont avenue.

Gamma Gamma Phi.

The girls of the Gamma Gamma Phi sorority have issued invitations for a pink and brilliant dancing party to be given on the evening of April 4 at Hamburger Hall. Three hundred invitations have been issued, and the girls are planning a fine party.

Going Westward.

Mr. and Mrs. Paul Selby, who went over a year ago to Johannesburg, South Africa, are leading a life such as only cosmopolitan experiences. Mrs. Selby was formerly Miss Nowena Hogan, one of the attractive local society girls.

Their late letters from Johannesburg say there is "great excitement" on the Rand, for twenty-four diggers there have just come out of the fifties.

To the little brown Kaffir boys this is done by means of boxes is a great mystery.

"You cannot make chickens out of a boy," said the inquisitive brown boy, as he looked consciously about the interior.

To Mr. Selby they have credited this wonderful performance, and therefore he must have some mysterious power. They have christened him "Big Boss." This means he is great and knows everything. In fact, they rather relish in worshipping him. He is a jester, owing to his wonderful improvements in making chickens lay eggs, for such this seems to be.

Mr. Selby call all the white men "boss," and "maju" is something wonderful and great. The brown boys about the place look on Selby as almost a god.

Mr. and Mrs. Selby have moved from Johannesburg, and are now situated in beautiful country home near the famous camp, of which Selby is the general manager. Their home here is much grander than the one they formerly had in, and with it are gardeners and coachmen and many servants. They are now living in the "big" interest in connection with the mine and is in consequence high among the social set of that land. There everything in the social scale depends upon the position in the "business world of Johannesburg. If they are high in the world of finance, and have many brownies to do them honor, they are high up, but should the same people lose their position in the business world down they would come, regardless of family, etcetera.

Dinner Entertains.

Mrs. Flora Bentley of Glendora has been entertaining as house guests a number of young society folk during the past week, including Misses Lena and Edith Pyne, Marie Myers of Los Angeles and Messrs. Leo Myers, Harry Myers, James Myers and Helen Myers of Pleasanta Park. One evening she entertained a number of friends for her guests. Music and games were enjoyed. Leo Myers rendered several vocal solos which were much appreciated. Miss Coleman, formerly of Glendora, also delighted the audience with charmingly rendered vocal solos. Miss Cox, pianist, played several selections from Chopin. During the visit a number of mountain trips were enjoyed. Guests invited to the house guests were: Misses Ethel Cullen, Agnes Cullen, Helen Post Bush, Daisy Fenton, Ella Post, Ina La Petra, and Messrs. Harry Bentley, Floyd Roll, Pling Millard Cullen and Charles Matthews.

Engagement Is Announced.

Interesting in the pretty new home which Mrs. Mason has prepared for his bride, Rosella Belle McLachlan, a daughter of Mrs. Evelyn McLachlan, and the bride of John A. Vaughan, Jr., the Rev. P. Lee officiating. The bride is at No. 420 Lake street, and entered into a bower of fragrance for the evening. The home was floral in white and green, and the orange blossoms, and asparagus were combined in the decorative scheme. The entrance of asparagus vines through which orange blossoms flung their fragrance was over the entrance, and during the ceremony, which formed a pretty background for palms and tulle were used, and the decorative scheme, which was given away by Miss Mary Russell, of El Monte, who was given away by Miss J. H. Russell, of El Monte, who was a charming picture, clad in white costume of white chiffon over satin trains and trimmed with lace. Her misty tulle veil was caught with orange blossoms and she carried a shower of the valley. Mrs. Joseph Vaughan, a gown of pale green ratine, assisted in lifting the veil. Miss Coleman furnished music, the "Bridal Chorus" from Lohengrin as the couple approached the altar, "The Rose Queen," during the ceremony, and Mendelssohn's march as they left.

Miss Rosella is a charmingly poetical girl, has been widely feted, and the announcement of her engagement to Mr. Vaughan to a young man connected with Edwards & Co. After a trip to Northern people will be at home after April 1 at No. 422 Lake street.

Engagement.

Mrs. Mary Smith and her son Ralph left last evening for Santa Ana to visit Mrs. Smith's brother, Mr. Hall, for ten days.

Mrs. Ida Wagner of Woodcraft will entertain with a box social on Friday evening at Victoria Hall. Music and dancing furnished and also whist was played. Mrs. Murray, Mrs. H. A. Sahin and Mrs. Hall.

Mrs. Ida Wagner of No. 1036 South Hope left on Sunday on a visit to her son of the Southern Pacific, for which she sails from San Pedro May 11, after being joined by her husband, who will accompany her on the continental trip. Mrs. Frank F. C. Lathrop, Mrs. Frank J. B. Nightingale of Los Angeles were guests at the Hotel Raymond.

Mrs. Fenfield of No. 1220 West Adams opened her beautiful home Thursday afternoon and evening in honor of Mrs. Fenfield of Boston.

Mrs. Arthur Mrs. Arthur D. White are at the Hotel St. Francis party.

WOMEN'S CLUBS.

Ruskin Art.

The Ruskin Art Club had the pleasure of hearing the arts and crafts of Switzerland delightfully reviewed yesterday by ex-Consul Irving B. Richman, who was in the diplomatic service at St. Gall. He told of the wood carving and the unique embroidery, and gave a broad, general view of what constitutes art in Switzerland and other countries.

The morning's topic was led by Miss Jessie Washburn and Mrs. J. B. Stockard. Miss Wadleigh had the first paper, her assumption being that the story that a picture told gave added interest, citing Da Vinci's celebrated "Last Supper," and other great pictures which tell their own stories.

Miss Washburn took the opposite side of the discussion, declaring that art should appeal to the eye alone with form and line and color.

RELIEF FUND DISTRIBUTED.

Funds contributed by the hundreds of sympathetic people to aid the sufferers from the explosion of February 15 last in the Rawson Building, in which six people were killed and over thirty injured, have been distributed by the committee in sums which the committee believe are proportionately fair according to the injuries received by the victims. Some of them will be in hospitals for months, while others are already looking for work. The report of Secretary Wesley Clark for the committee is as follows:

To the Contributors to the Explosion Relief Fund: The committee appointed by the Mayor, on February 21, consisting of Messrs. A. B. Cass, William D. Stephens and Wesley Clark, to receive and disburse the funds, and the Advisory Committee, consisting of Messrs. Wing Wilson, Mackaye, Clerworthy, Snively and Yost, received from all sources a total of $2699.50, which was distributed in the following manner to the following people:

To Miss May Anderson, $1163; Miss Emma Hagerty, $308.35; Miss Annie Hooper, $259.16; Mrs. J. M. C. Fuentes, $548.50; Miss Olive P. Crawford and mother, $450; A. Wanlitus, $447.80; C. Pirri, $220; Mrs. C. Shea, Monrovia, $275; Frank Zozisi (Japanese,) $405.50; Annie Clifford, $467.10; Edna Irby, $245; James Furrie, $305; E. L. Davis, Pomona, $800; E. Williams, $220; Mrs. C. C. Hagerty, $405.45; Mrs. Louise Lawrence, $100; P. Santo, $120; Catherine Doering, $60; Herman Boessler, $72; Harry Kayes (Japanese,) $85.75; Fred E. Hodding, Pasadena, $127; Henry Conway, $30; Ray Smith, $54; James Benson, $72; Tessie Graves, $30; Bertha Pfeil, $55; Ray Calish, $50; Thomas Madison, $60; Miss Marie Pepa, $30; Miss Cora Ralston, $30; Miss Sulvia Cowan, $30; B. Creasaty, cash for distribution, $166.75; Y.W.C.A., cash for distribution, $50; total amount distributed, $3065.50.

LETTERS TO THE TIMES.

[The Times freely publishes the views of correspondents without holding itself responsible for writers' opinions. Be brief, write plainly, state clearly. The space of 250 words, on the average, is sufficient for the point. Well-written letters are liable to be declined merely on account of their length.]

A Way to Build Roads.

LOS ANGELES, March 20.—[To the Editor of The Times:] A decade ago Savannah, Ga., suffered from malaria. J. J. Dale, a millionaire lumberman, was elected chairman of the County Commissioners, and he immediately put the chain gang to work, and, by digging a canal, drained Cuyler Swamp, and made Savannah one of the healthiest cities in the United States. He then turned the chain gang to building county roads, and in a few years made every highway in the county the finest macadamized, graded and sewered roads. All labor was done by the chain gang, and the only expense was for the gravel, and the temporary single railroad tracks alongside each road. The tracks were removed when one road was finished to another road. The general tax for cost of the roads was so little that no one complained, and the improvements added millions of dollars' value to Chatham county, and these improvements are a monument to the enterprise of Mr. Dale. Now, why could not Los Angeles put all petty offenders on the chain gang and put them to work grading and sewering Washington boulevard, 100 feet wide, from the city limits to Venice, only eleven miles, and the present right of way is 100 feet wide. Macadam or gravel can be bought, and the cost would be light, if raised by a special tax for the same. Then Pasadena boulevard and Vermont avenue and Long Beach avenue could be macadamized on the same basis. In two years these four important highways would be the greatest show boulevards and auto drives in the United States. The chain gang at Savannah seemed to enjoy the work, and the well-kept camps, where the gangs were well fed and cared for, showed the most contented lot of workers I ever saw. If some prominent and practical man would undertake the chairmanship of a plan of this sort, he would leave a monument. R. F. COLE.

LODGE ENTERTAINS.

Artisan Lodge, Fraternal Brotherhood, kept an evening's "open house" and many friends of members were entertained as guests. The lodge is composed exclusively of business and professional men of the city and vicinity, and a fine literary and musical programme was served up with the dinner. There were recitations by Prof. G. A. Dobinson, vocal solos by A. B. Downs, and an address by Supreme President Peshay.

Value of a Beard.

Samuel Beatty, 76 years old, of Wellington, O., has been awarded damages of $161 by a jury because his whiskers, which for a quarter of a century had been the pride of his heart, were burned off in an explosion in the plant of the Southern Ohio Gas Company two years ago.

Hunyadi János

Best Natural Laxative Mineral Water

A prompt remedy for biliousness and stomach troubles. Half a glass on arising

FOR CONSTIPATION

Not Higher
Simply Better

Spring Suits Whose Smart Cut and Air of Quality Rival the Work of Any Local Tailor

IT IS not pleasant for any self-respecting man to see a suit like his own advertised in the windows of a Department Store, or perhaps, several different Clothing Stores, so the discriminating man honors us with the privilege of supplying his apparel.

Our Alfred Benjamin Spring Suits are shown nowhere else. They are the elite of clothingdom---a little finer in quality, very much different in build, and altogether different in construction.

The styles we show for this Spring will positively not appear in any ready-made clothing until next year

We call your particular attention to certain ultra-exclusive models and patterns---just a few of each---which are offered to early buyers.

Alfred Benjamin suits are built on honor. We believe in them to such an extent that we will gladly give a new suit to any purchaser who has not received satisfaction in any way that we promise.

Prices $18 to $50

James Smith & Co.

Exclusive Distributors for Alfred Benjamin & Co.

137-139 South Spring

Send for Samples and Prices

JAMES AUSTIN LARSON VICE-PRES. AND TRUSTEE OF CRESCENT ROTARY STEAM ENGINE COMPANY MAKES STATEMENT

Saturday Night Will Finish His Allotment of Stock In This World Famous Industry---Shares Until Then Will Be Sold At $1.50

The Achievements of This Industrial Concern Considered One of the Great Commercial Victories of the Present Day—Shares Have an Estimated Value Now of Eight Dollars—Time Is Short to Get In on This Rock Bottom Offer of Dollar Fifty—Today, Tomorrow and Saturday

"The expected has happened." So spoke James Austin Larson, 212 Mercantile Place, when questioned about Crescent Rotary Steam Engine Company stock. Saturday night closes the great sale of these shares conducted by Mr. Larson, Vice-President and Trustee of the parent Company at the above address. For something like six or eight weeks an intense interest has been manifest by the steam and engine men of Los Angeles and Southern California in the performances of this marvelous engine. Investors from the smallest to the largest have bought shares in the Company, realizing that this new and wonderful type of engine would revolutionize the use of steam power. And the development of this concern has truly been phenomenal. Less than six months ago the investing public were first offered the shares, large claims were then made by the backers of the enterprise of what would be accomplished ultimately by this innovation in engine construction. The world was shown a rotary engine that had solved the one problem which had baffled engineers for years. Immediately this little wonder began overcoming the prejudice against rotary types. Its performances, wherever and whenever tested, demonstrated conclusively that Inventor H. I. Cell had found the right principle in his construction of a rotary engine, and the development of the industrial side of the enterprise has been not one whit less phenomenal in its importance. In place of years of labor to properly and profitably launch the industry, it has grown by veritable leaps and bounds, until it has attracted the attention and interest of prominent manufacturers throughout the entire world. Mr. Larson has been in Los Angeles less than two months, and in this very short time has succeeded in reaching the investors with this proposition in the most successful sale ever made by any industrial security ever offered in this market. This could not be done, except there was highest value to the venture. In fact, venture is not a correct name for this industry, as it has passed all the experimental stages that are still to be gone through by a business when it is spoken of as a venture. Here is one of the world's industries, an institution grown to giant size in less than a year. In the display announcements of Mr. Larson in this paper of yesterday, a very creditable illustration of the factory building was shown. This cut was made from the architect's sketch and is an authentic representation of the building in which the manufacturing of these rotary engines will be carried on at Spokane, Washington. The very finest and most modern machinery has been installed and facilities for prompt finishing of the product arranged for. Expert mechanics are at the head of the various departments and the large in-rush of orders at the present time is a safe guarantee of ample orders—and it takes orders to make a manufacturing proposition pay dividends. In the matter of the manufacture of the Crescent Rotary Steam Engine, the profit possibility is simply phenomenal. The 10 horse power size—the same as the one on exhibition by Mr. Larson at 212 Mercantile Place the past two months—can be made at a profit of over 100 per cent, and sold for less than the power user would have to pay for the cheapest kind of gas engine, and as for steam engines of the ordinary reciprocating type of equal horse power, there is no comparison in price, short of twice what the Crescent Rotary will sell for.

These are some of the reasons that no doubt attracted the German manufacturers when they undertook to buy the German rights. They had proven the ability of this rotary type to make good as an engine for every purpose, and realizing with the rights of manufacturing safely in their hands, they could accomplish with the German trade what they could see the parent company at Spokane would accomplish with the American trade, and so they closed the sale on a royalty basis of $1.50 for each horse power used, paying a guarantee of $50,000 in advance as an earnest of their intention. Certain Englishmen are now entertaining a proposition on the rights for Great Britain. These rights are held by the Crescent Rotary Steam Engine Company at Spokane to be worth two million dollars, and a royalty besides for the large extent of the British domain and the great importance of its manufacturing field is considered wider than that of any other European nation.

It would seem, in view of all these facts—the perfection of the product, its world wide market, the actual existence of the corporation and its marvelous achievements, that the shares of this concern are certainly of the very highest class, and on the estimated earning are worth nearer eight dollars than the dollar and a half at which they are sold. But this dollar and a half price is good only today, tomorrow and Saturday. Mr. Larson says that he had hoped to be able to get an allotment of shares to market here at about a five-dollar price after Saturday, but that he will not be able to do so, and that with the close of the week, will see the consummation of his offer of Crescent Rotary Steam Engine Company shares at any price. The investor who expects to get in on the rock bottom price of one dollar and fifty cents per share must get his order placed with Mr. Larson, 212 Mercantile Place, before the close of business Saturday evening. It would seem as though everybody would want this stock at this price. Mr. Larson further says that he will not receive subscriptions for less than ten shares—fifteen dollars' worth, or more than five hundred shares from any one person, as he desires to see as general distribution of the stock in this field as possible.

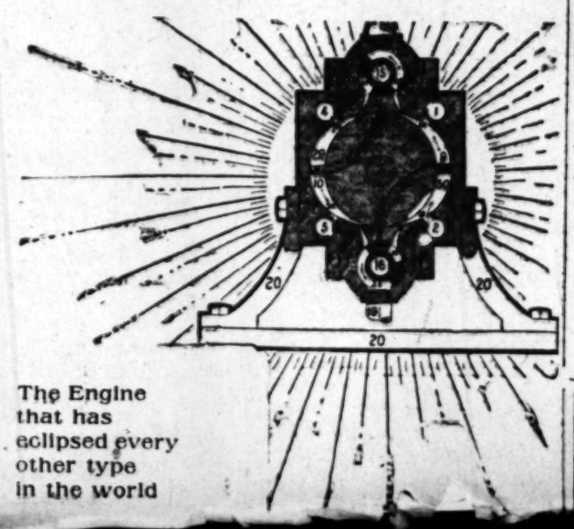

The Engine that has eclipsed every other type in the world

ONLY $5.00

A Full Set of Teeth on Rubber

A perfect fit guaranteed in every case. We unfold dismal news in plate or bridge work. Persons having trouble with their plates or in having plates fitted are invited to call and consult us.

Extracting free when best teeth are ordered.

Lowest Prices Consistent With First Class Work

Extracting teeth	.50
With our painless anesthetic	.50
Cleaning teeth	.50 up
Repairing larkey	.50 up
Treating teeth	.50 up
Pure gold fillings	$1.00 up
Silver, platinum or gold alloy fillings	.50 up
White or porcelain fillings	.50 up
Gold crowns	$3.00 to $5.00
Porcelain crowns	3.00 up
Partial rubber plate	5.00 up
Full set teeth, best rubber	5.00
Bridge work	3.00 up
Gas or vitalized air given if desired	.50

It is Folly to Pay Higher Prices Than Ours

All our work is guaranteed to be the very best; none better can be had anywhere, no matter how much you pay. Our guarantee is good. We refer you to the Merchants' National Bank or people we have done work for. The fact that we advertise does not prevent our doing good work. All business men understand that to do business one must advertise.

No Boys or Students

No experiment on you. Largest office and dental practice on the Coast. Lady attendants. Consultation and examination free. Open evenings and Sunday forenoons.

SCHIFFMAN DENTAL CO.

107 N. Spring Street

Exclusive, High - Grade Millinery and Millinery Novelties

MarvelMillinery

241-243 S. Broadway

SAMPLES FROM FACTORY

200 Ladies' Cravenettes, all kinds, $7, worth $15.

100 Men's Priestly Cravenettes, $22 kind, $10.50.

GOODYEAR RAIN COAT CO.

210 South Broadway

NEWEST SPRING TAILORED SUITS

Quality Highest

$17.50--$20

The Paris Cloak & Suit House

252 South Broadway

GET ACQUAINTED AT

Lowman's

131 S. SPRING

Clothier, Furnisher

Echoes and Colleges.

MARLBOROUGH SCHOOL FOR GIRLS, 1741 West 6th STREET.

18th year opens October 2d.

Outdoor study, gymnasium, tennis, basketball. Pupils under 14 not admitted. No cases from school last attended allowed. If necessary if pupil is unknown to the principal. Mrs. Caldwell will be at home after Sept. 25th, daily from 2 to 4.

Certificate admits to college.

MRS. GEORGE A. CALDWELL, Principal.
M. L. GHIGLIARD, Vice-Principal.

MARLBOROUGH PREPARATORY SCHOOL, 1741 WEST ADAMS STREET.

Girls under 14 years old. New building, all requisite equipment, containing clean, sunny gymnasium and dining room. Large, sandy playgrounds, tennis, basketball, croquet, swings. Instruction given in all English branches, French, German, Spanish, Latin, as far as is considered up to the age of 14 years. Music, drawing.

Second semester opens February 14.

MISS IDA B. LANGLEY, Principal.

Girls Collegiate School (Casa de Rosas) ADAMS AND HOOVER STS.

Fall term opens Sept. 16. Resident and day pupils. Certificate admits to college. Twelve years' course. Kindergarten. Tennis, basket-ball courts. Boarding pupils limited to 30. Address Miss Allen K. Fox, Miss Jessica W. Fox, Principals.

English Classical School FOR GIRLS.

1151 South Euclid Avenue, Pasadena, California. Outdoor study, gymnasium, tennis, basket-ball, fishing. Certificate admits to college. ANNA B. COTTON, Principal. Home for Fall term begins September 27.

The Brownsberger Training School

311-17 West Seventh Street. The Largest Business College in Los Angeles. Boasting the only system. Fastest light and air. Investigate.

CALIFORNIA TEACHERS' AGENCY.

has located over 2000 teachers in this state under present managers. We are thoroughly acquainted with schools, school boards and conditions. Teachers in contemplating changing for position to schools and families, write, call or call for information when wanting positions or teacher. BOYNTON NORMAL has preserved over 200 teachers our examination. Write now for June examination. BOYNTON & EXTERLY, 525 Grunow Block.

L.A. Business College

The Fisk Teachers' Agency

313 DOUGLAS BUILDING.

Furnishes teachers to schools, colleges and families. Registration forms sent to teachers on application. Ours is one of the oldest and best known agencies in the country. The managers are experienced in agency work and familiar with educational conditions in California. ASK FOR OUR MANUAL. IT'S FREE.

BRIGGS-CLOVER TUTORS' AGENCY

In a class by itself. Covers every need from kindergarten to college. Also languages, music, art, etc. Lab. at Anaheim 2 to you. Address 324 S. GRAND AVE. Telephone Main 4283.

Southern California Business College

AND GRAHAM SCHOOL OF SHORTHAND.

100 WORDS PER MINUTE SIX WEEKS Eclectic Shorthand Seven Time and Cash. 302 S. Broadway.

MISS DE LAGUNA AND MISS VANCE'S SCHOOL FOR GIRLS.

THE WESTLAKE SCHOOL.

Beautiful situation. Accredited to leading colleges. 417 South Alvarado street. Main 468. Home 1183.

LOS ANGELES MILITARY ACADEMY

For boys and young men; the best place for your son. Call or write. Phone Main 1183. Home 1183. WALTER J. BALLEY, A.M., Principal.

Hamilton Business College

332 S. Hill Street. Day and Evening.

The best equipped dental offices on the Pacific Coast. Every painless method and up-to-date instrument known to modern dentistry in this office. All instruments thoroughly sterilized before being used. All our operators are graduates of the best Eastern Dental Colleges and have passed the California State Board examination, hence have a license to practice in this state; are men of years of experience, and are experts, each in his respective branch.

FREE----$100----FREE

for any tooth we cannot fill or remove without pain.

A written guarantee for 10 years on all work.

$4.50 SET OF TEETH $4.50

NO PIT NO PAY.

Gold Crowns, $4.50; Bridge Work, $4.50; Gold Fillings, 50c up, Silver Fillings, 25c up. Examination and advice free.

Broadway Dentists

452½ So. Broadway

OPEN SUNDAY FORENOONS.

I GROW HAIR

I Stop Hair Falling.

Cure all Scalp Diseases, Prevent Baldness and Premature Grayness.

I Take No Doubtful Cases, and positively and permanently cure all I do take.

I Furnish Out of Town people home treatment. (Write today.) Stamp for Question Blank.

I Will Forfeit $500 for a Scalp Disease or a BALD HEAD I cannot cure, providing the Scalp still shows Hair to prove the Roots or Capillary Glands are not dead.

PROF. GEO. A. GARLOW

The world's most celebrated and only successful Specialist on Hair and Scalp Diseases. Consultation free. Hours—8 to 5.

428-9 Citizens' National Bank Bldg., Third and Main Streets.

Hoffman's

THE LARGEST Millinery HOUSE ON THE PACIFIC COAST

133½-135 S. SPRING ST. LOS ANGELES

10,000 Framed Pictures to Pick From

Green's

10th Broadway

os Angeles County—Its Cities and Towns.

NEWS REPORTS FROM CORRESPONDENTS OF THE TIMES.

OCIETY FOLK PLAY EUCHRE.

CAGO HOSTESS ENTERTAINS AT HOTEL GREEN.

nid Hundreds of Blossoms Mrs. H. Sellars Receives Brilliant mpany in Moorish Room—Miss tton Will Play Tennis in East. re Department Plans.

of The Times, No. 24 S. Raymond Ave.
ASADENA, March 21.—The Moor- room at Hotel Green was fragrant terday afternoon with hundreds of ssoms used in ornamentation at the gressive euchre party given by Mrs. H. Sellars of Chicago. The table in center of the salon was massed h the choicest roses and ferns, and mantel was hidden under aspara- plumosus. Tabourets and small ta- s were decorated with baskets of s, freesias and lilies and in the rkish room adjoining a screen was de of palms and bamboo, behind ich a stringed orchestra played dur- the games. Mrs. Sellars was assist- by her sisters, Mrs. Frank Logan d Mrs. William Harvey of Chicago. s Logan, Miss Gibson and Miss An- Holmes were also unbonneted. Mrs. Sellars wore a handsome lace- mmed costume of voile; Mrs. Lo- n was gowned in mahogany satin ffon trimmed with oriental velvet the same shade; Mrs. Harvey wore ack velvet with a garniture of black e. Miss Logan was charming in a incess robe of pale blue silk, and ss Gibbs wore white embroidered e over pink, Miss Holmes was wned in white.

The prizes were won by Mrs. Edward roenendyke, Mrs. Smith, who is a est at Hotel Maryland, Mrs. J. B. ubbs, Mrs. Henry Vilas and Miss ary Manning. Mrs. Franklyn Tower as given a consolation prize. The izes were a handsome silver card se, a Tiffany vase mounted in sil- r, a silver deposit cologne bottle, a ridge set, and a beautiful etched ame of brass. After the games re- eshments were served at the small bles, the ices being in the form of aster lilies.

Those present were Mmes. Clinton Morehous, Edwin Groenendyke, E. Hull, Andrew McNally, G. G. Guy- E. A. Ford, Henry Vilas, Butler, itch, E. D. Neff, Charles Goodyear, rank Hamilton, John Manning, J. B. tubbs, L. B. Winslow, J. D. Boyle, H. Holmes, W. E. Grattan, G. G. reen, M. J. Smiley, Benjamin, Frank Hixon, George Hixon, Holcomb, Lin- oln, J. K. Armsby, Barton, Hill, Tink- am, Hodges, Smith, Tower, J. C. Al- xander, R. B. McCoy, Artemus Lamb, Lafayette Lamb, M. G. Gates, E. B. Hosmer, Edward Stratton, G. R. Morey, F. F. Rowland, G. W. Hayes, Winegar, Seaman and Misses Ander- on, Manning and Brown.

MISS SUTTON'S PLANS.

Miss May Sutton has made arrange- ments to leave here about April 14 for New York for the tennis tournament which will be held there during the month of April. She expects to arrive by April 20, on which day she will play her first game. Prior to leaving Miss Sutton will go to Redlands to take part in the tournament, which will be held April 6, 7 and 8.

Local tennis euthusiasts are certain that their champion will cover herself with fresh honors at the New York tournament, and are already congratu- lating themselves upon the added pres- tige which will accrue to them. Wheth- er or not Miss Sutton will go to Eng- land to play this year is uncertain, but it is thought that she will, as the ten- nis clubs of Southern California are very anxious to have the woman's in- ternational championship again come to this country.

CITIZENS AROUSED.

The accident which caused the death of Jesus Coronado Sunday night has again called the attention of the people of Pasadena to the necessity for hav- ing safeguards installed at the railroad crossings, and the citizens are not in a mood to do any temporizing. There have been efforts made to show that the original ordinance drafted by the Council was too drastic, but the popu- lar opinion is that every crossing should be so protected as to make ac- cidents impossible.

The number of serious accidents that have taken place at railroad crossings during the past year has wrought pop ular feeling up to fever heat. The roads themselves are not particularly blamed as in most cases they have shown themselves ready to comply with the wishes of the people. The rapid growth of the city has not been taken into con- sideration, and the fact that crossings which a few years ago were out in the country are now within the confines of the city and are traveled to a con- siderable extent daily, has been lost sight of.

RAIN RECORD.

Rain fell at intervals all day yes- terday and at 3 o'clock in the after- noon the Throop gauge registered .68 of an inch for the storm. This brings the total precipitation for the season up to 25.82 inches. From 3 o'clock on there was more or less downfall, and by 8 o'clock the 26-inch mark had been passed, according to the opinion of conservative judges. Altadena reports a heavier fall and it looks as though the foothill hamlet would have a rec- ord-breaking winter as far as moisture is concerned.

Although the late rainfall has been light and consequently little or no damage has been done by storm water, it has again called attention to the necessity for providing adequate storm drains. The lightest fall brings a body of water down from the foot- hills which creates more or less havoc, and there is a general determination to have matters so arranged by the coming winter that all danger of dam- age from storm waters will be done away with.

NOTES OF SOCIETY.

Mrs. Walstein Root of No. 210 North Grand avenue entertained yesterday afternoon in honor of Mrs. Myron T. Herrick of Cleveland, O. The after- noon was passed at bridge whist, after which a collation was served. Mrs. Fred Elmer Wilcox and Mrs. C. Mor- timer Henderson presided over the tea- cups.

Mr. and Mrs. W. H. Reeves of No. 251 Galena avenue have as their guest their daughter, Mrs. Ralph Hamilton Boyd of Seattle, Wash.

The seniors and juniors of the Los Robles School are to give a dance at the Shakespeare Clubhouse on Monday evening, April 1.

The members of the Shakespeare Club will observe Arbor Day Satur- day, with Miss Lucy Chamberlain as chairman of the day. Trees will be planted on the club grounds and a number of high school students will sing appropriate songs. Prof. James S. Chamberlain of the Los Angeles Normal School will lecture on "For- estry and its Relation to Life," and

Mrs. George Leavens will speak on "The Preservation of Trees and Our Street Trees."

Mrs. J. W. Bradshaw of No. 200 North Euclid avenue has as her guest for an indefinite visit, Mrs. O. L. Allen of Battle Creek, Mich.

Mr. and Mrs. A. A. Thralls of No. 751 North Catalina avenue announce the engagement of their daughter, Viola, to Russell J. Sants. The wed- ding will take place at the home of the bride on Wednesday, March 27.

The meeting of the Garfield Child Study Circle, which was to have taken place yesterday, was postponed on ac- count of the rain until Wednesday aft- ternoon, March 27.

Mrs. William Wilson Leithead of No. 59 Terrace Drive has issued invi- tations for an afternoon tea on Wednesday, March 27, to be given in honor of Mrs. Newton Leithead of Seattle, Wash., and Mrs. Cowgill of San Francisco.

Miss Blanche Witherell of South Los Robles avenue has issued invita- tions for an afternoon at cards on Friday, March 29, in honor of Miss Dickenson.

Dr. and Mrs. E. M. Draper of No. 255 South Euclid avenue are to leave next week for Europe to be gone all sum- mer. They will go first to Carlsbad for the benefit of Dr. Draper's health and later will go to Switzerland.

Artists' materials at Wadsworth's Navajo blankets, Indian baskets. Wigwam, 61 No. Euclid.

Phelps for wall paper and paints.

Office supplies. Morris-Thurston Co.

Indian baskets. Bargains. 46 No. Los Robles.

For Auto "stunts" go to Coronado.

WATER TALK WARMS 'EM.

LIVELY DISCUSSION OF BONDS IN POMONA.

Arguments as to Whether City Shall Purchase Water Company's Plant for $300,000—Some Say Buy, Even If It's High, and Others De- clare Concern Yearns to Unload.

POMONA, March 20.—Over a hun- dred people attended the mass meet- ing called for last night at Fraternal Aid Hall to consider the question of voting $400,000 bonds for the erection of a new school building, a city hall and the purchase of the Consolidated Water Company's plant. City Trus- tee Mel Campbell presided and Trus- tee N. W. Miller, who is an ardent advocate of municipal ownership, spoke upon the reasons for the Trus- tees calling the bond election and ad- vised the purchase of the Consolidated company's plant for $300,000, even though the price "seemed a little high."

He was followed by Prof. Kauffman, supervising principal of the public schools, who spoke of the rapid growth in attendance at the schools and the pressing need of another building to relieve crowded conditions. Mr. Camp- bell then called upon P. J. Dreher to say a word in favor of the water bonds. Mr. Dreher urged the acquire- ment of the Consolidated company's water holdings and the voting of bonds for a new city hall. Willis S. Jones, civil engineer, then delivered a lecture upon general water conditions, watersheds and underground reser- voirs in the country north of Pomona, giving measurements, and explained the Consolidated company's tunnel and holdings, graphically illustrating his talk with large scenic maps which the water company had supplied.

He was followed by Engineer F. W. Olmstead of Los Angeles, who has also carefully investigated the plant. Clar- ence H. Lee, J. E. McComas and City Attorney Robert G. Loucks, who are also champions of the municipal own- ership cause, made remarks, the lat- ter favoring the acquirement of the Consolidated plant because, through this, it would be possible to eventually acquire other water-bearing lands sufficient to supply water power for the building and operation of a mu- nicipal electric-light and power plant to supply Pomona, which proposition Mr. Loucks has long favored.

Up to this time Trustee Campbell had called only upon those to speak who were favorable to the water bonds. As the hour was late and the listeners becoming uneasy, Mr. Loucks suggested to Mr. Campbell that he thought the opposition ought to be given an opportunity and the chair- man then called for any who might wish to offer opposing sentiments. J. Albert Dole stated that, although he was in favor of the school and city hall bonds, he was opposed to the proposed amount of the water bonds, as it would increase the city's bonded indebtedness to $535,000, or within $65,000 of the limit allowed by law, viz., 15 per cent. of the city's assessed valuation. He did not think it was good business policy to approach so near the credit limit at this time, when Pomona is on the eve of many anticipated changes which will require abundant funds.

The water-bond question is likely to be a live one here until the time of the bond election, March 28. The Consol- idated company and its friends are said to keenly desire the sale of the plant at this time to the city, and to have lined up with them those resi- dents who favor first, last and all the time, municipal ownership, regardless of cost to the city. The opposition to the movement is composed of those who are not in favor of municipal ownership of public utilities and those who are not averse to trying the prop- osition, but believe the price asked the city by the water company for its plant is too high.

It is claimed by those who favor purchasing the plant, that the best interests of the city demand its ac- quirement now, for if the purchase is delayed, the water company cannot be bought at anywhere near the price of $300,000. The friends of the munici- pal movement, in view of the figures and reports submitted by the officers and engineers of the company, believe that the water plant owned and run by the city will prove a splendid money-making proposition, of great benefit to the community, and point to other California cities where munici- pal ownership is a success. The op- ponents of the bonds claim that this city cannot afford to bond itself to the amount of $300,000 for the acquirement of the Consolidated company's hold- ings and cite numerous larger cities which have found and are finding mu- nicipally-owned water, gas and elec- tric plants expensive luxuries. They state that the officials of the Consoli- dated company are working tooth and nail to unload their plant upon the city, that the chief agitation of the proposition on the street and in public meetings comes from the water com- pany and is not in response to a pop- ular demand from the voters of this community. The bond issues proposed include $300,000 for the purchase of the water plant and $25,000 for repairs and improvements to the water sys- tem, $40,000 for school building and $35,000 for a city hall.

Inquire as to events at Coronado.

MINNESOTAN DIES IN SURF.

DEATH COMES SUDDENLY IN OCEAN PARK BREAKERS.

Was a Capitalist of St. Cloud and Is Said to Have Been Worth Two or Three Millions—Had Narrow Escape in Automobile Accident Tuesday Night.

OCEAN PARK, March 20.—The waters of the Pacific claimed a victim this afternoon in the person of Clar- endon P. McClure, who came here from Los Angeles two weeks ago. The sea was rough, but Mr. McClure was a lover of the surf, and was swimming along just beyond the white caps when he sank. David Wilson, a life guard, armed with a life line and buoy, se- cured the body and hauled it ashore. Every expedient known to medical sci- ence was resorted to in an unsuccessful effort to restore life.

Mr. McClure was a capitalist. He is said to have been worth two or three millions.

The deceased was 45 years of age, and had come to this beach with his family two weeks ago. They were mak- ing their home at No. 611 Ocean Front avenue, for the benefit of the health of their daughter, Dolphine, who is recov- ering from typhoid fever. The family came to California from St. Cloud, Minn.

The Coroner has been notified and will conduct an inquest tomorrow.

McClure was thrown from an auto- mobile by a collision with a curb out Sixteenth-street way in Los Angeles last night and narrowly escaped death. He frequently went bathing in the surf late at night. His death is believed to be due to heart failure rather than to drowning.

Hotel del Coronado, the place for you.

VOTE ON BONDS THERE TODAY.

SCHOOL DISTRICT SECURITIES UP AT LONG BEACH.

Question of Authorizing an Issue of $300,000 Will Be Passed Upon by the Electors—Strong Opposition Expected—City Money Voted to Fight Blind Pigs.

LONG BEACH, March 20.—Tomor- row the voters of the Long Beach school district will be called upon to decide at the polls as to whether bonds shall be issued to the amount of $300,- 000.

Friends of the proposed issue are con- fident of success; but there is to be a hard battle, it is said, before the ques- tion is decided.

The polls at the Pine-avenue school- house will open at 8 o'clock a.m., and continue open until sundown with George H. Blount, A. M. Dunn and C. W. Caseboom in charge.

If the bonds carry, the overcrowd- ed High School will be replaced by a modern stone building, a new school will be erected at Burnett and additions and improvements will be made at the other buildings. The school board now declares that the schools of the city are crowded to their capacity.

FOR NEW BATH-HOUSE.

W. E. Hinshaw and W. M. Halliday, local capitalists, have leased from the city a strip of land east of the audito- rium, along Seaside boulevard between Locust Way and Collins Way, offering $500 per year for the first five years and then $1000 per year until the expiration of the lease, and will erect upon it a bath-house to rival the institution maintained just west of the pier by the Long Beach Bath House Company. The promoters hope to have the new bath-house ready for use in the com- ing summer season.

OFFERS HARBOR FRANCHISE.

At the request of John F. Craig of the Craig Shipbuilding Company, soon to be established on the inner harbor just west of the city, the Board of City Trustees has offered for sale the franchise to a valuable strip of water front 500 feet in length along the in- ner government breakwater and be- tween the end of the Salt Lake com- pany's wharf and the government res- ervation of 600 feet. At that par- ticular point the city controls 800 feet of the most valuable water front on the inner bay. It is the purpose of the Craig interests to establish there a floating dry dock for use in making temporary repairs and to be utilized until the completion of the shipbuild- ing plant, the channels to which have not been dredged as yet. The franchise as offered for sale under the Brough- ton act extends over a period of twen- ty years. Bids will be received on the frontage by the Board of Trustees, on Tuesday evening, April 27.

VOTE SINEWS OF WAR.

The Long Beach City Trustees are preparing to wage a bitter fight against the violators of the far-famed Long Beach liquor ordinance, a group of men known by the euphonious title of "blind-piggers." At its meeting last night, just before adjournment was taken, the board voted a fund of $500 to be used by City Attorney Carl Monk in securing evidence against the joints violating the law and in prosecuting the cases.

Last night, without imported detec- tives and by a bold raid, City Marshal Young and Patrolmen Austin, Harover and Taylor, located a "blind pig" in Haskell's poolroom at West Long Beach. The officers found men drink- ing in the poolroom and also found a considerable quantity of bottled beer and whisky.

It was late at night before the raid occurred and after midnight this morn- ing, Frank Haskell, the proprietor of the place, was dragged before Record- er Hart. He pleaded guilty as charged and promptly paid a fine of $150.

The trial of Jacob Beatus, president of the Sonoma Wine Company, of No. 551 South Main street, Los Angeles, whose salesman was arrested here last week for "boot-legging," an insidious form of "blind-pigging," was today fixed for Tuesday, March 26. Through this case, City Attorney Monk pro- poses to find out if Los Angeles liquor merchants can send solicitors to Long Beach to secure orders.

Coronado auto races, 23d and 24th.

COVINA.

COVINA, March 20.—Thieves entered the dry goods store of W. B. Broad- well last night and secured about $10. Entrance was gained through a rear window. The cash register was brok- en open and wrecked. No trace of the thieves can be found, as they covered up their tracks ...

Mail us your address and we will send you our booklet explaining how it is possible to secure two salaries at the same time. Do it now. Come.

Established in 1889.

DR. WASHINGTON DODGE, President.
GAVIN McNAB, Attorney.
WILLIAM CORBIN, Sec'y and Gen'l Mgr.
HOME OFFICE: Market and Church Sts., San Francisco.

Continental Building & Loan Association

129 South Broadway, Los Angeles, Cal.

Paid in Capital and Reserve........................$3,000,000.00

BIGGEST LUMBER CARGO.

Steamer With Over Two and a Half Million Feet of Lumber at San Pedro.

SAN PEDRO, March 20.—The big steamship Pleiades, Capt. Warnell, ar- rived this morning from Tacoma, car- rying the largest cargo of lumber ever brought to San Pedro. She has 2,600,- 000 feet, which will be discharged at the Southern Pacific Railroad wharf. This company has contracted to dis- charge the big carrier at the rate of 200,000 feet each day.

In making port this morning the Pleiades grounded at the entrance to the inner harbor, but was floated at high tide, without damage.

The value of the cargo brought to- day by the Pleiades at wholesale is in excess of $65,000. She will receive over $20,000 for freight on this cargo.

The Pleiades was formerly in the off- shore trade running to the islands and the Orient. This is her first coastwise cargo of lumber. She is 331.5 feet in length, breadth forty-seven feet, depth of hold, twenty-five feet, and has a gross tonnage of 3753 tons. Her en- gines have an indicated horse-power of 1500 and she carries a crew of twenty- nine men. The Pleiades is compara- tively a new vessel, having been built in 1900, at Harrows Point, Md.

Perpetual sunshine at Coronado.

UNLUCKY THIS TIME.

Baldwin's Big Work Barn at Arcadia Gutted by Fire—Valuable Animals Burned.

ARCADIA, March 20.—E. J. ("Lucky") Baldwin's big work barn on Baldwin avenue is a mass of smolder- ing ruins. At 2 o'clock this morning the building was discovered to be on fire. Men, women and children went to work to get what they could out of the building. In the sheds contiguous to it were about one hundred mules and it took some time to release them.

Inside the barn were seven horses and a mule, besides a large quantity of grain, hay, implements of all kinds, and more than a hundred sets of har- ness. There were also several good buggies. By hard work two of the horses were driven out, but five val- uable ones, besides a splendid mule, were burned to death.

The origin of the fire is not known. There was no stove in the barn and no one was supposed to be sleeping there. It is generally thought that it was the work of an incendiary. Mr. Baldwin does not know the amount of insurance he carried on the building. It was valued at $10,000. He will re- build at once.

ALBITRE'S LAST GIFT.

MONROVIA, March 20.—Two guns, a big bowie knife and a leather belt filled with cartridges was the gift be- stowed upon Marshal Miller by Del- fin Albitre, yesterday, before the con- demned murderer was taken to San Quentin.

There was a delightful party at the Charles J. Dash home last evening, when a number of ladies and gentle- men gathered at a whist party. At the conclusion of the game the com- pany enjoyed a short musicale. In the company were Dr. and Mrs. L. N. Wheeler, Dr. and Mrs. Charles Win- slow, Mr. and Mrs. K. E. Lawrence, Mr. and Mrs. George O. Monroe, Mr. and Mrs. Charles S. Squires and Scott L. Boyd.

WALKER PORTABLE COTTAGE

Have you seen the two-story Walker Portable Cottage? A home for six people.

THE WALKER COTTAGE CO.
On Exhibition at 420 W. 6th Street

KEEP YOUR EYE ON THE
Winter-Haven Orange Ranch
OFFERED
J. A. Merrill, J. J. Vosburgh,
627 Citizen's National Bank, Los Angeles

BEVERLY HILLS
Millions Behind It
Millions Before It
PERCY H. CLARK COMPANY
Managers
311-312 H. W. Hellman Bldg.

COFFEE

A grocer has to sell good and bad coffee; but cooks needn't cook it.

Your grocer returns your money if you don't like Schilling's Best

WHITTIER.

WHITTIER, March 20.—Thieves en- tered Bailey's smokehouse last night and rifled the cash box, securing about $90. There seems to be no strong clew at present, but the officers are work- ing on the case. On the other side of the street and a few doors fur- ther west is Gwin's grocery, which was left unlocked all night. The proprie- tor confessed to a big feeling of relief when, after learning of the robbery across the street, he found his cash box and safe untouched, the robbers evidently not making a canvass of the vicinity.

A sheep herder was arrested this morning charged with carelessly leav- ing embers of his camp fire in the deserted oil derrick of the Common- wealth Oil Company, as a result of which the derrick last night was burned to the ground. The man, it is said, ate his noon meal in the shel- ter of the derrick and is the only per- son known to have visited the place recently. The loss is supposed to have been about $500.

Edward Guirado, owner of a number of fine blooded horses, had a hearing yesterday before Recorder Snavely, on the charge of speeding one of his ani- mals on the city streets faster than the city ordinance allows. Guirado asked for a jury trial, and was found guilty. Sentence will be pronounced Friday morning.

Plenty of sport at Coronado.

Respect YOUR Stomach

GIVE it food that will not irritate or retard the performance of its natural functions, and it will reciprocate in a way agreeable and comforting.

No single ingredient contributes so largely toward wholesome, nourishing, agreeable food as Royal Baking Powder.

Royal Baking Powder's active ingre- dient, Grape Cream of Tartar, is the most healthful of the fruit products.

This is why Royal Baking Powder makes the food finer, lighter, more appe- tizing and anti-dyspeptic, a friend to the stomach and good health.

Imitation Baking Powders Contain Alum

"The use of alum and salts of alumina in food should be PROHIBITED. The con- stant use of alum compounds exerts a deleterious effect upon the digestive organs and an irritation of the internal organs after absorption.

"EDWARD S. WOOD, M.D.
"Professor of Chemistry
"Harvard Medical School, Boston."

ROYAL BAKING POWDER CO., NEW Y

Special Tract Directory

Every day is Arbor Day at our
Eagle Rock Tracts
We are planting shade and ornamental trees on all of the lots, and will water and care for them until they are able to take care of themselves.
Prices on our Oak Grove Tract and Sycamore Glen Tract are from $175 to $500. Terms are one-tenth down and $5.00 per month; 6 per cent. interest. Moderate building restrictions.
For a home or investment, you make a mistake if you buy before looking at our property.
Crites, Myers & Kulli,
107 South Avenue 64
Garvanza P. O. Building.

Beautiful Eagle Rock
Large Lots from $325 Up
EDWARDS-WINTER COMPANY
(It Pays to See Us)
529 South Hill Street

We Make a Specialty of . .
Acreage Property
with water. See us before you buy.
F. H. BROOKS COMPANY
215-216 Currier Bldg. 212 W. 3d. St.

EAGLE HEIGHTS TRACT
In Eagle Rock Valley on Eagle Rock electric car. Deep lots on 80-foot ave- nue. Fine residence lots. Buy a lot and double your money.
T. WIESENDANGER, 207 S. Broadway.

NAPLES
A. M. & A. C. PARSONS,
Sole Agents
Pacific Electric Bldg. Ground Floor
Main 1858. Home Ex. 862.

J. Frank Bowen
subdivider of the fifteen big tracts. Lots $450 up.
439-40-41 Douglas Building.
Both Phones 2472.

HILL---BROADWAY---SPRING
--Main Street Store Locations
Warehouses, Lofts, Basements
R. A. ROWAN & CO., Rental Department
200 H. W. Hellman Bldg.

FOR LOTS IN THE
ISABELLA TRACT
In Tropical Tropico, see
A. F. WEBSTER & CO.,
418 Mason Building,
Corner Fourth and Broadway.

Miramonte Park
An extension of the widely-known and uni- versally popular
MIRAMONTE TRACT.
Same Advantage—Same Improvements. RU- FUS P. SPALDING, Owner, 225 H. W. Hell- man Building. Phones, Home 6941. Sunset Main 3004.

ALHAMBRA
Buy a lot on Beautiful
HIDALGO AVENUE
Grand Boulevard on car line. Free tickets of T. Wiesendanger, 207 South Broadway.

Cement work started in
"Wilshire Harvard Heights"
E. A. FORRESTER & SON'S, Inc.,
342-3-4 Douglas Bldg.

10 Acre Farms
60 Minutes from Los Angeles
$75 to $150 an Acre
CHINO LAND & WATER CO.
516 Wilcox Bldg.

Ramona Acres
Acre home sites $835 up. 15 min- utes from business center. Graded streets, sidewalks, gas, electricity, telephones.
Emerson Realty Co.
301-302 Delta Bldg.

Sierra Madre
for height, health and happiness. The choicest home section of Southern Cal- ifornia. Take trolley cars at Sixth and Main.

---BUY NOW---
Goldbend Town Lots $50.00 Up. Terms.
For full information and Free Booklet, see THE BENNETT-MEYERS CO., (Inc.) Capi- tal paid $100,000. 1000-1-2 Union Trust Bldg.

RANCHES
One Acre and Up
The Los Angeles Co.
204 Pacific Electric Bld.
Phone Ex. 456 Broadway 1654

Glendale Villa Lots
For the largest, best located and cheapest lots in Glendale, see us.
HOMELAND COLONY CO.,
121 Merchants Trust Building.
Phones A 9264, Main 534

MONETA AVE. SQUARE
Lots $450 and up. Easy terms.
GEO. C. PECKHAM & CO.,
1104-5-6 Union Trust Bldg.
Main 3221. Home 5373.

Half Acres $275
$10 down $10 monthly, free water, sandy loam soil. Three car lines.
EMIL FIRTH

GLENDALE
Pure water, no mud, best climate, fine car service, 6 miles north of Los An- geles, go and see it. For full particu- lars address
GLENDALE BOARD OF TRADE
Glendale, Cal.

Five and Ten Acre Tracts
near Fullerton and Anaheim with water. Price 100 per acre up. 1-5 cash, balance to suit purchaser. Free transportation. PAC. ELEC. BLDG. Jacob ...

Vermont Avenue Sq...
The Southwest corner Vermont and Vernon avenues. The largest and choicest subdivision in the southwest. LARGE LOTS $525 AND UP. S. J. White & Co., 416-417 H... bldg. Leo J. Maguire & Co., ... Fay bldg. Wright & Callender Co., 323 S. Hill St. Fox & Wilson, ... Eny bldg.

HOLLYWOOD
Valley View Tract, West Hollywood. Oranges and lemons—... 2 car lines. Lots $550 and up. ... at $425 near L.A.P. Ry. Ideal ... low sites. Special easy terms to ... who build.
For maps and free tickets ... C. H. LIPPINCOTT & CO., ... Trust Bldg., GORDON-AND... CO., 332 W. 3d street, EDWA... TOBERMAN, Prospect and Highl... Hollywood.

BREATHE PURE AIR
Monrovia
The loveliest dwelling place in Southern California. Quick car ... All conveniences.

ONE-QUARTER ACRE LOTS ... CORINTH HEIGHTS
Choice part of Southwest ... Free tickets. Free booklet ... our office,
330 SO. HILL ST.
WINTON & McLEOD CO.
$10 Down $10 a Month

"Fortunes in Los Angeles Realty"
BUY BUSINESS PROPERTY
Wright & Callender Co.
319 SOUTH HILL STREET

Buy a Lot ... **$300.00**
Cement Walks
Graded Streets
Crescent Realty Co., ...

West Adams Park Pl...
Last of the high ground in the southwest.
LOTS $875 UP
CHAS. M'KENZIE CO., ... Hellman Bldg. RAMEY ... 212-14 O. T. Johnson Bldg.

BUY NOW
NEW YORK VALLEY
Large Lots, Cement Walks ...
$400
Ralph Rogers Company
202 Mercantile Place

Our Rental Department
for business locations ... the place you want.
Robt. Marsh & Co.
Main Corridor—Ground Floor
H. W. Hellman Building
Both Phones Ex. 73.

Park Manor
In Sierra Madre
Fine Improvements
L. C. TORRANCE.

Chino Ranch
ENGLISH WALNUT AND ALFALFA ...
The first five homeseekers ... more at our regular price ... have their railroad fare from ... funded by us.
MORRIS H. WILSON & ...
... Pacific Electric Building. ... Main 2202.

Do it Now
Don't wait. Buy a lot in ... West Glendale Tract. Call ... Get free tickets and go ...
C. W. HOUSTON & CO., ...
Agents. 715 Union Trust ...

Manchester Hei...
A High Grade Subdivision
Prices $250 to $...
Grider-Hamilton Co.

Brentwood P...
The only reproduction of ... Park in the world. Ideal villa ...
WESTERN PACIFIC DEVELOPMENT COMPANY,
204 Germain Bldg., Opposite ... Theater.

Only $90 and ...
LOTS AT WATTS
$1 Down, $1 a week. ... Free Tickets ...
S. B. HILL, ...
103 West Sixth ...

Salt Lake R. R. ...
adjoining the Salt Lake ... intended for ... Lots $1000 and up ...

Strong & Dick...

MAYHEW ...
310 ...

... Lucerne ...
Send for Map & Free Booklet ...

Western Ave. ...
50 FOOT LOTS ...
Take Grand ave. ... Square" and get ... Cor. Western and ...
MARTIN & ROCKW...

South of the Teha...

... REPORTS FROM CORRESPONDENTS ...

... TO STOP WATER WASTE.

...ERS ARE ON TRAIL OF ...GED OFFENDERS.

...of San Bernardino Mar- ...ears and Friends Fear ...Has Become a Victim of ...—Old Miner, Up Late at ...a Tamale and Dies.

... TERIOUSLY MISSING.

... TAMALE—DIES.

... ARDSMEN ELECT.

... MENT DISMISSED.

... A CAMPAIGN LIVELY.

...ndidates for Offices of the Scramble for Coveted Places.

... OF VENTURA.

COUNC...

PURCHASE OF ... CAUSE...

COHN A ...

MERCHANTS ...

MECHANICS ...

Junior Order at Riv... Exclusion of Japa... and Kore...

MRS. WAITE ENTE...

Coronado County Club fo...

THERE ought to be a tea an... for girls in every school.—Schilli...

If You Want to Go East C... Angent Illinois Central R.R., ...

"South of the Tehachepi"

[…] REPORTS FROM CORRESPONDENTS OF THE TIMES.

[…] TO STOP WATER WASTE.

[…] ARE ON TRAIL OF […] OFFENDERS.

[…] of San Bernardino Mar[…] and Friends Fear […] Has Become a Victim of […]—Old Miner, Up Late at […] Tamale and Dies.

[SAN BER]NARDINO, March 20.—The […] of Rialto are on the trail […] which are alleged […] willful waste of water […] One instance in partic[…], where a tunnel in the […] basin northwest of the […] between 500 and 600 […] into Lytle Creek and […] allowing it to escape from […] basin. […] driven to a depth […] wells owned by […] Com[…] of se[…] […]

[…] the deserted wife, be[…] her husband has wandered […] state of temporary aberra[…] that he has gone to […] says that she believes […] to himself he will re[…] she hopes so, for the […] children. She says that […] first time he has disap[…]

[Mr. and Mrs.] Hansen are highly re[…] well known in this […] and their home at the […] and Broadway has […] of many a social func[…] past few years. Many of […] share Mrs. Hansen's view […], while some feign […] the missing man may […] foul play, as he was […] a practice of carrying […] large sums of money.

[…] TAMALE—DIES.

[…], an old miner, ate a […] early hour this morning. […] He had spent the day before […] saloon, and at 12:30 […] morning visited the ta[…] stand, and half an hour […] to leave the place, when […] fell backward to the floor, […] Morrisy was 65 […] for forty years had […] mining in the South[…] summer he had con[…] ranch at Redlands, […] there Monday.

[…]MEN ELECT.

[…] Co. K, N.G.C., held an […] night, under the direction […] Mitchell of Riverside. […] was elected captain; […] first lieutenant, and E. […] lieutenant. Grow has […] company for five years, […] whose term has expired, […] connection with the […] served through the […] to its second lieutenant, […] he was elected cap[…]

[…]ENT DISMISSED.

[…] Kelley, a member of […] jury, admitted on the […] he was personally preju[…] Attorney H. W. Nisbet […] qualified to act as a trial […] returned last Jan[…] Nisbet on complaint of […], charging embezzle[…] dismissed by Judge Oster on […] District Attorney today.

[…] at Coronado Saturday.

[…] CAMPAIGN LIVELY.

[…] Candidates for Offices of the […] Scramble for Coveted Places.

[…], March 20.—A hot politi[…] is on in this city for mu[…] The election will take […] The ticket to be […] a big one, as room must […] for seven columns. Four […] have been filed, and […] will have to be space […] independent candidates and […] blank column.

[…] tickets there is a citi[…] which is made up of the […] present Board of City […] the exception that the […] Shaw appears in place […] Trustee Blake, who has […] Then there are the Citi[…] ticket and the Citi[…] ticket, but there […] new names presented […], including that of […] new men up are […] E. E. Brakey and […]

[…] contests will come for […] and for Marshal. There […] for each of these […] Russell will again be […]-Marshal Kaiser and also […] For the office of Clerk, […] will have to again […] George Conklin, while […] has made the race a […] by entering the […] Attorney, Merle Barnes, […] not have a walk-over, […] Barnes has entered the […]

[…] of Recorder the battle […] Mr. Ortega and Mr. […] these offices, there […] Board of Education to […] the Library Trustees. […] that a special fight […] against him because of […] water and light ques[…] preparing to fight back […] be is fought.

[…] OF VENTURA.

[…] Greenwell arrived in […] and went imme[…] camp of Casitas, where […] is putting in a large […] over the Ventura […]

[…] have been again far[…] county. Constable […] arrested James […] for violating the […] and fined him before […] fined him $100 for […] Owen Miller […] yesterday […] Paula, pay[…] first time Miller […]

has been up for the same offense. The first time he paid a fine of $100. He went back to Fillmore and again engaged in the traffic, was again arrested and convicted, but served a term in jail rather than part with his coin. Even all this did not serve to cure Miller of his habits and he was recently caught again.

Two days Gymkhana at Coronado.

COUNCILMEN DENY GRAFT.

PURCHASE OF STREET SWEEPERS CAUSES COMMENT.

In Lengthy Statement Santa Ana Taxpayers' Representatives Tell About the Deal—Bernard Cohn, Ex-Sergeant-at-Arms of State Legislature, Weds Miss Beatty.

SANTA ANA, March 20.—A lengthy statement, signed by Councilmen G. A. Edgar, A. C. Tiede, George L. Wright and H. Diers, and issued to "the taxpayers of Santa Ana," was given to the public today. This gives the inside history of the purchase by the city of a street sweeper, which was bought several weeks ago, and concerning which there has been much public discussion. The Councilmen claimed that they have saved $334 by purchasing through a local firm, the William F. Lutz Company, instead of through W. E. Baxter, the Coast agent of the Furnas Street Sweeper Company of Indianapolis. The statement is given in answer to an alleged intimation by Baxter that the Council grafted $400 in the deal.

The Councilmen present a statement from F. C. Shevlin, an employé of the Lutz company, that would indicate that Baxter, the agent for the Furnas Company, bid $2100 for the same machine furnished the city by Lutz for $1360, laid down in Santa Ana. Shevlin says that Baxter said to him: "Mr. Lutz was a fool for making any such price as that on the machine. There was only one to be had, and he might just as well have made $200 or $350 as nothing at all. I wish you would talk the matter over with Mr. Lutz, and if he should fail to deliver, well—he'd fail to deliver. Then they would come to me and pay my price, as there is only one sweeper to be had, and $300 or $350 can be made as well as not."

The statement declares that the street sweeper, which has been characterized as a "junk heap," a "faded wreck" and a "derelict," has been made into as good a suction street sweeper as there is in Southern California.

COHN A BENEDICT.

Bernard J. Cohn, ex-sergeant-at-arms of the State Legislature, was married here this afternoon to Miss Pearl H. Beatty of Los Angeles. The marriage license gives the age of Cohn as 34, and of the bride as 26. The ceremony was performed in the office of County Clerk W. B. Williams by Justice of the Peace Ed Smithwick. Present were Deputy Sheriff Matthewson of Los Angeles, County Clerk Williams, Deputy County Clerk Joe Burke, County Auditor Cal D. Lester and Constable C. E. Jackson of Santa Ana.

MERCHANTS SWINDLED.

A number of bad checks were passed on local merchants last Saturday. There seems to have been two men working together. Their method was to buy a few goods and offer checks in payment. R. L. Huffman, the Main department store and Cain's shoe store were among the victims.

Marriage licenses have been issued to Roy I. Smith, aged 22, and Sue H. Blackmore, aged 19, both of Tustin; John E. Taylor, aged 24, of Santa Ana, and Exene Sharp, aged 20, of Tustin; Isaac Rothe, aged 20, and Lydia Speer, aged 25, both of Anaheim.

See Coronado and be happy.

MECHANICS ALARMED.

Junior Order at Riverside Votes for Exclusion of Japanese, Chinese and Koreans.

RIVERSIDE, March 20.—The free admission of Japanese into the United States and into the public schools of California was opposed in vigorous terms by the State Council of California, Junior Order of United American Mechanics, in session at Leighton Hall this morning. James Graham of San Francisco, representative of the Japanese and Korean Exclusion League, gave a strong address favoring the restriction of undesirable Oriental immigrants and upholding the "order of separation" in the schools. Resolutions, which were unanimously adopted, stated that "the alarming influx of Japanese and other Asiatics into the United States has served to intensify the feeling that their presence among us is a menace to the American standard of living and civilization."

The resolutions included a request that the Representatives and Senators from California in the Sixtieth Congress work for the enactment of an act "to exclude Chinese, Japanese, Koreans and other undesirable peoples."

Stockton was selected as the place for holding the next State Council. Officers elected are: State councillor, L. C. Shannon, Oakland; vice councillor, K. R. Bradley, Los Angeles; State council secretary, Herman Paine, Oakland; State council treasurer, C. M. Prater, San Francisco; representative to the National Council, long term, M. G. McClinton, San Francisco; representative to the National Council, short term, J. L. Starr, Los Angeles.

A feature of the convention has been the picturesque and beautiful initiation work of the Custer degree team of Oakland, under the direction of L. C. Shannon. This team brought a carload of scenery and paraphernalia, and the exemplification of the work last night was full of dramatic interest. At the adjournment of the council this afternoon the degree team went to Los Angeles to conduct initiation work before the Hancock Council of that city.

MRS. WAITE ENTERTAINS.

A brilliant reception was given yesterday afternoon by Mrs. L. C. Waite at her home on Mulberry street in honor of Mrs. E. Coop and Miss Marion Coop, and as a farewell to her daughter, Miss Lillian Waite, who leaves tomorrow on a six months' European tour. The decorations were arranged with charming taste. White and purple iris stalks were utilized in the reception hall, yellow jonquils in the drawing-room, pink roses and white sweet peas in the library, white roses in the music room and pink carnations in the dining-room.

Coronado County Club for sport.

THERE ought to be a tea and coffee class for girls in every school.—Schilling's Best.

If You Want to Go East C. Haydock, Agent Illinois Central R.R., 118 W. Sixth.

HEEDS NOT THE WARNING, DIES.

MICHIGAN MAN DROWNED IN CORONADO SURF.

Ventures in When Breakers Are Running High and Is Carried Seaward—Two Men Make Brave Efforts to Reach Him and Almost Lose Their Lives.

SAN DIEGO, March 20.—W. H. Martin of Detroit, Mich. a director of the Michigan Mutual Life Insurance Company, was drowned this morning while surf bathing at the Coronado Hotel. Despite the warnings of his friends and the management of the hotel, Mr. Martin went in bathing in the surf, which was unusually high, and within a few minutes after first entering was carried to sea.

In a brave effort to save his life the bathing instructor at the hotel, who had first warned him not to go in, and who had been watching him ever since he first struck the water, and a man named Jargstoss, an automobile dealer, now staying at the hotel, also nearly lost their lives.

Martin, who was about 46 years of age and unmarried, came to the hotel several days ago with a party of six friends.

SUITS AGAINST SANATORIUM.

John Barnard Mathews and David Conners, former inmates of the institution, have brought suits against St. Joseph's Sanatorium, in which charges are made against the managers. Mathews says that he entered into a contract with the hospital in 1905, paying $2100 for lodging and home for the rest of his life, at the rate of $40 a month. He declares that Sister Cummings took, by force, his pass book of the Security Savings Bank of Los Angeles, where had on deposit $5500.

In some fraudulent way he alleges that his name was signed to a check and the money secured by the sisters without his knowledge or consent. Of the amount $2100 was applied on the contract, the balance being retained through his being induced to sign a note which was misrepresented to him.

He declares that he was given food unfit for a human being to eat, that he was not furnished proper medical treatment and that he was ill used in various ways. With the exception of the pass book feature Conners has the same complaints.

Most for the money at Coronado.

SINKING SANDS ALMOST KILL.

A REDLANDS MAN HAS A CLOSE FIGHT FOR LIFE.

His Horse Gets Caught in Yielding Stream Bottom and in Effort to Rescue the Animal He Is Seriously Injured—Is Himself Pinned in the Water for Hours.

REDLANDS, March 20.—Roadmaster Robert Keir almost lost his life in the quicksands of the Santa Ana River yesterday afternoon, while trying to save the life of one of his horses, which had become fast in the sinking sands. As a result of his experience he lies at the home of his father, A. Keir, with a rib broken and suffering serious internal injuries, while the horse which he risked his life to save has disappeared beneath the river.

He was driving from an inspection of Waterman road, and had urged his horse into the stream, when one of the animals became fast in the sand. After vainly trying to pull it out with the aid of the other horse, he climbed out on the pole, and had just obtained a footing on a rock, when the horse gave a sudden lunge, and fell on its side, pinning him under the water.

He managed to get his head above the flood, but could not release himself, and in that position was held a prisoner for over two hours, unable to assist himself in any way. In that time the horse was drowned. A teamster happened by when Keir was about to lose heart, and summoned aid, Kier soon being rescued, but the stranded horse had to be abandoned, and was soon completely submerged.

Keir was seen to be suffering intensely, and when hurried to the home of his father a physician was summoned, who quickly ascertained that the man was suffering from grave internal injuries, besides a fractured rib, the fragments of which were cutting into the flesh.

The accident occurred at a point where two narrow escapes from drowning have occurred within the past two weeks, one of the victims being Fred Smiley, nephew of Albert K. Smiley, the millionaire and philanthropist of Redlands.

Hotel del Coronado always pleases.

RANCH HOUSE BURNS.

FULLERTON, March 20.—[Exclusive Dispatch.] A residence on the ranch southwest of Anaheim, belonging to P. A. Stanton of Los Angeles, burned down this afternoon, the building catching from a cooking stove. The loss is about $1500. John Hawkins and family were living in the house and all their household goods were burned.

HERE IS RELIEF FOR WOMEN.

If you have pains in the back, Urinary, Bladder or Kidney trouble and want certain, pleasant herb cure for Women's ills, try Mother Gray's "AUSTRALIAN-LEAF." It is a safe monthly regulator, and cures all Female Weaknesses, including inflammation and ulcerations. Mother Gray's Australian-Leaf is sold by Druggists or sent by mail for 50 cts. Sample sent FREE. Address, the Mother Gray Co., Le Roy, N. Y.

Thousands

Of people will testify to the fact that Kidney and Bladder troubles have at last met with a conqueror in

McBURNEY'S KIDNEY AND BLADDER CURE

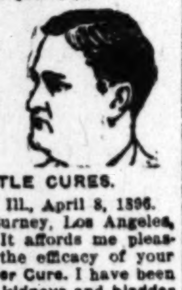

ONE BOTTLE CURES.

Chicago, Ill., April 8, 1896.

Mr. W. F. McBurney, Los Angeles, Cal.—Dear Sir: It affords me pleasure to testify to the efficacy of your Kidney and Bladder Cure. I have been troubled with my kidneys and bladder for over four years. I have been treated by the best physicians of this city during that time. (I mention two who stand at the head of the profession, viz.: Dr. C. A. Purdy and Dr. Frank Walls, the latter being my son.) I regret to say they did me no good. I was advised to spend the winter in your glorious climate and try the ocean baths. I visited San Diego, Santa Monica and Santa Barbara, but received only temporary relief from the baths. On the night I left home I got a bottle of your medicine. The first dose did me good, and I was well when I reached home, and can say in conclusion that I am grateful to you. If this letter is of any use to you, use it.

THOS. WALLS.

W. F. McBURNEY,
Sole Manufacturer, 2007 Vernon Ave., Los Angeles, Cal. All Druggists.

Relieved in Less Than One Hour

A man who had suffered for months came to me yesterday and secured relief in less than an hour. He had tried others and had failed to obtain any encouragement. The thoroughness of my examination revealed the exact nature of his complaint, and my exceptional skill enabled me to succeed where he had been disappointed before. I can doubtless do as much for you. Consultation is free. No obligation to place your case in my hands unless you are convinced I can do all I say.

Dr. Morton,
316 S. Broadway

Hours 9-4, 7-8. Sundays 9-12.

No More Alcohol

As now made, Ayer's Sarsaparilla does not contain the least particle of alcohol in any form whatever. You get all the tonic and alterative effects, without stimulation.

Ayer's Sarsaparilla

NON-ALCOHOLIC

When a stimulant is needed, your doctor will know it, and will tell you of it. Consult him freely about our remedies.

The new kind contains no alcohol

We have no secrets to hide! We publish the formulas of all our medicines.

J. C. AYER CO., Manufacturing Chemists, Lowell, Mass.

Fine Paintings to Be Sold

The entire collection brought here by the American Fine Arts Association, without reserve, as we discontinue March 31st. *Gallery Fourth Floor Blanchard Hall*

233 SOUTH BROADWAY

MEN ON[…]

I Cure the Cases That Others Cannot C[ure]

A bold statement, but just as true as [it] is bold. Not all cases that others fail to cure are curable by my methods, but fully ninety per cent. of them are. The way to learn whether your case is curable is to consult me. I know exactly what can be done in every instance. I ought to know this, for I have done nothing else other than treat men's diseases for twenty-five years. If your case is curable I will treat you. If it isn't I will not. If I treat you, and if you so desire,

WEAKNESS

Weakness in men is comparatively a simple ailment and is but a symptom of local disorder, a congestion of an important nerve center. No stimulating treatment, whether internal or locally applied, can do more than excite temporary activity. By my system of local treatment I restore absolutely normal conditions throughout the organs involved, which promptly results in complete and permanent restoration of strength and vigor. This treatment is original with me, and is the only radical and certain cure yet devised.

VARICOCELE

Varicocele is a relaxation, knotting and twisting of the most vital blood vessels of the organic system. It stagnates the local circulation and interferes with the processes of waste and repair. Neglect brings derangement of functions and injury to the general health. Most physicians resort to surgical operations and hospital treatment. I cure Varicocele in one week without operation, pain or detention from business. My cures are absolutely permanent and no ill effects whatever can follow my treatment.

I Will Wait for My Fee Until You Are Well.

DR. TAYLOR
The Leading Specialist

I also cure all special diseases of men such as Hydrocele, Nervous Debility, Blood Diseases, etc.

EXAMINATION FREE

I offer not only Free Consultation and Advice, but to every case that comes to me I will make a careful Examination and Diagnosis without charge. No ailing man should neglect this opportunity to get expert opinion about this trouble. If you cannot call, write for diagnosis chart. My offices are open all day from 9 a. m. to 9 p. m., and Sundays from 10 to 1.

DR. TAYLOR & CO.
305½ Spring St., Cor. Third
Los Angeles Cal.

How I Cure Weak Men

Every man who is weak or "going back" knows that there ought to be something that will restore that old "steam" to his physical body. He has tried the old drug method and found that a fizzle, and yet he knows there must be something.

We know it, too, and we've got it. It's electricity. You can't name anything more likely to have that force which a weak man lacks. It's a natural power. We can pump it into a weak man while he sleeps and make him feel like a Sandow in no time.

The nourishment which your stomach generates for the support of the nerves and organs is electricity, and when it does not create enough of this force it must have aid. Our Electric Belt pours a steady stream of electricity into your stomach, nerves and organs. It restores strength to every part that is weak, and when your body has all the strength it needs there can't be any pain or weakness.

Wear our Electric Belt while you sleep and feel its invigorating spark in your nerves, its warming, vitalizing glow in your blood, and after you have worn it for a few weeks you will feel the return of your youthful power.

Your Belt has cured me of a bad case of debility brought on by weakening drains. I spent hundreds of dollars on drugs and doctors but got no benefit from either. W. H. McDOWELL.
San Miguel, Cal.

THE DR. M. D. McLAUGHLIN CO.,
129 S. Spring St., Los Angeles, Cal.
Gentlemen—Please send me one of your Free Books as advertised in the Los Angeles Sunday Examiner.
Name ....
Street or Box ....
City 3-21-7

Get It FREE

We want every man who is weak or suffering from any chronic ailment to read our book which tells how we restore strength Nature's way. It is beautifully illustrated and tells many things you want to know. We'll send it in plain wrapper postpaid, free if you will mail us this ad.

Dr. Gordon's Medical Offices 452½ So. Bdwy.

WE CURE MEN QUICKLY

WE ARE SPECIALISTS IN THESE DISEASES

Blood Poison
Kidney and Bladder Trouble
Cystitis and Prostatis
Hernia or Rupture
Varicocele or Hydrocele
Nervous Debility
Skin Diseases
Tumors, Ulcers, Etc.
Chronic Diseases

WE CURE MEN CHEAPLY

We hold out no false hopes. We fulfill every promise.

We cure contracted ailments by medication instead of surgery. We cure painlessly, and speedily. Don't neglect the first symptoms of disease. The sooner we begin to treat, the quicker we can cure. Don't expect the trouble to wear away, and the infection to cure itself. Come to us without delay.

We cure Chronic diseases, and save many men from fatal results from troubles of long standing. We check troubles of the Kidney and Bladder before they induce Bright's Disease, Diabetes, or Calculi. We cure Piles and other Rectal diseases without the knife. We treat rupture successfully without trusses. We dissolve strictures and other obstructions to the ducts and channels of the body. We believe that Appendicitis is better cured by medical means than by cutting out the Appendix. Under our superior treatment Varicocele quickly vanishes; the stagnant blood is absorbed and the circulation is restored. Nervous troubles often have their seat in local troubles, which we correctly diagnose and successfully cure. We restore men to perfect health, vigor and manhood.

COME TO US AS TO THE HOUSE OF A FRIEND, AND LET US HELP YOU IF YOU ARE IN PERIL OR DISTRESS. DR. GORDON'S MEDICAL OFFICES ARE A LIFE-SAVING STATION ON THE BEACH OF LIFE'S STORMY SEA.

Dr. Gordon's Medical Offices
452½ SOUTH BROADWAY, ENTRANCE ROOM 8.
HOURS—Daily 9 to 4 and 6 to 8. Sundays 10 to 3 only. Phone—Home 1146.

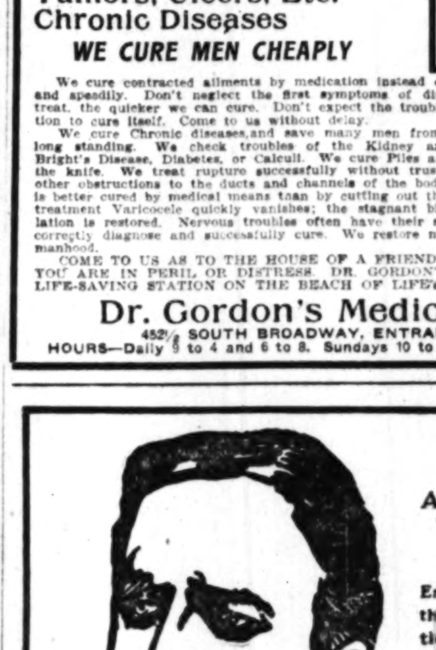

MEN!

A Cure Is What You Want. Consult Us Free of Charge

Established 25 Years on the Coast. Our reputation Built Up by Results of Successful Treatment.

Pay Us For Cures

We cure Blood Poison, Skin Diseases, Sores, Ulcers, Stricture, Varicocele, Hydrocele, Nervous Decline, Weakness, Piles or Chronic Diseases of the Kidneys and Prostate.

Special Diseases—newly contracted and chronic cases cured in five days.

DR. GREENE & CO.
254 South Broadway, Los Angeles
San Diego, Corner Sixth and F. San Bernardino, 550 Third St.

Auction.

[A]uction […]olonial and [An]tique [Mah]ogany […]rved Oak […]le and [Furn]iture [Ma]rch 21 […] A. M. […] Street

12 THE WEATHER
COMPARATIVE TEMPERATURES
Yesterday's Forecast
U. S. WEATHER BUREAU […]

[…] have […]ich[…] […] it […]
ticura Soap […] Cuticura Re[…] Remedies I f[…] and was soon so[…] Beltz, Tippecanoe, […]

DANDRUFF KILL[S]

Cuticura Soap Kills Dan[druff]

"I was troubled with dandruff my head ever since I was twelve years old. I had beautiful hair up to that time. The dandruff destroyed my hair. I tried everything I could hear of. I had no doctor, but I went into a drug store where I was well acquainted and asked the druggist if he knew of anything that would be good for me. He said: 'Of course I do. Just get a cake of Cuticura Soap.' I got it, and it did my hair good the first time I used it. My sister-in-law couldn't keep the dandruff off the top of her baby's head, and the hair wouldn't grow. I was there, had a cake of Cuticura Soap with me. I told her about it, and gave her the Cuticura Soap, and in about three months I went there again, the child's head was covered with hair and not a sign of dandruff. My sister said it was the Cuticura Soap. The child is not past three years old and has a lovely head of hair. Mrs. E. W. Shigley, Columbus, Kan., Oct. 25, 1905."

Complete External and Internal Treatment for Every Humor of Infants, Children, and Adults consists of Cuticura Soap (25c.) to Cleanse the Skin, Cuticura Ointment (50c.) to Heal the Skin, and Cuticura Resolvent (50c.), (in the form of Chocolate Coated Pills 25c. per vial of 60) to Purify the Blood. Sold throughout the world. Potter Drug & Chem. Corp., Sole Props., Boston, Mass. Mailed Free, "New 48 page Skin Book."

CARTER'S LITTLE LIVER PILLS. Genuine Must Bear Fac-Simile Signature Brent Good REFUSE SUBSTITUTES.

SICK HEADACHE

CARTER'S LITTLE LIVER PILLS. Positively cured by these Little Pills. They also relieve Distress from Dyspepsia, Indigestion and Too Hearty Eating. A perfect remedy for Dizziness, Nausea, Drowsiness, Bad Taste in the Mouth, Coated Tongue, Pain in the Side, TORPID LIVER. They regulate the Bowels. Purely Vegetable.

SMALL PILL. SMALL DOSE. SMALL PRICE.

CARTER'S LITTLE LIVER PILLS. Genuine Must Bear Fac-Simile Signature Brent Good REFUSE SUBSTITUTES.

LADIES

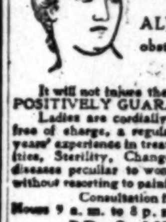

DR. CARTER'S MONTHLY REGULATOR

ALWAYS relieves the most obstinate Monthly Irregularities in a few hours.

It will not injure the most delicate woman and is POSITIVELY GUARANTEED in every case. Ladies are cordially invited to call and consult free of charge, a regular licensed physician of 25 years' experience in treatment of Monthly Irregularities, Sterility, Change of Life, Cancer and all diseases peculiar to women, by improved methods, without resorting to painful and dangerous operations.

Consultation free and strictly confidential. Hours 9 a. m. to 8 p. m. Sundays 10 to 12 a. m.

DR. & MRS. CARTER
304 Mercantile Place, over 543 S. Spring Street
Home Phone 9088, Main 4370

Every Woman

is interested and should know about the wonderful MARVEL Whirling Spray. The new Vaginal Syringe. Injection and Suction. Best—Safest—Most Convenient. It Cleanses Instantly.

Ask your druggist for it. If he cannot supply the MARVEL, accept no other, but send stamp for illustrated book—sealed. It gives full particulars and directions invaluable to ladies. MARVEL CO., 44 E. 23d ST., NEW YORK. OFF DRUG CO., 214 S. Spring, L. A., Cal.

GOAT LYMPH DOUBLE STRENGTH **TABLETS**

Nature's own remedy for the rejuvenation of weak, nervous wasted, debilitated systems. Permanently restore VITALITY, whether lost by indiscretion, disease or dissipation. Cure all WASTING WEAKNESS, SENILITY, NEURASTHENIA and NERVOUS DEBILITY. $2.00 per box containing month's treatment, 3 boxes $5.00. Sent postpaid on receipt of price by Aldine Laboratories, 14 Lexington ave., New York. Treatise free. Sold in Los Angeles only by the Owl Drug Company.

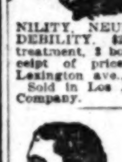

Blood and Skin Diseases Specialty

Rupture, Piles, Varicocele and Strictures cured without cutting.

MELVIN E. SYKES, M. D.
Corner First and Main, over German-American Bank. Entrance, 105 E. First street.

Consult Drs. Merrill, 200½ S. Broadway. Chronic, Special and Complicated Diseases cured. Specialists for Genito-Urinary Diseases of Men. Improved, safe methods for the cure of all complaints peculiar to WOMEN. Consultation free and confidential.

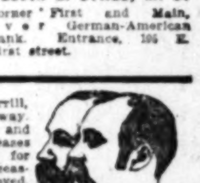

J.P. Those suffering from weaknesses which sap the pleasures of life should take Juven Pills. One box will tell a story of marvelous results. This medicine has more rejuvenating, vitalizing force than has ever before been offered. Sent post-paid in plain package only on receipt of this adv. and $1. Made by its originators C. I. Hood Co., proprietors Hood's Sarsaparilla, Lowell, Mass.

"South of the Tehachepi"

FROM REPORTS FROM CORRESPONDENTS OF THE TIMES.

TO STOP WATER WASTE.

USERS ARE ON TRAIL OF ALLEGED OFFENDERS.

Two of San Bernardino Magistracy and Friends Fear He Has Become a Victim of Foul Play—Old Miner, Up Late at Night, Eats Tamale and Dies.

SAN BERNARDINO, March 20.—The water masters of Rialto are on the trail of companies which are alleged to be guilty of willful waste of water through leaky flumes. One instance in particular, it is said, where a tunnel in the mountains basin northwest of the city is leaking between 500 and 600 inches of water into Lytle Creek and thereby allowing it to escape from the city limits.

The search was driven to a depth of 100 feet, tapping wells owned by the San Bernardino-Highland Water Company for the purpose of securing water from these wells when it did not rise to the surface. The search was gradually lowered, until finally it was abandoned. Now a heavy stream noted is pouring into the creek.

MYSTERIOUSLY MISSING.

Frank Hansen, proprietor of the St. Elmo Hotel, has dropped from sight, and relatives and friends are alarmed over his absence. They repudiate the suggestion that there is a woman in the case, deny that any money belonging to the missing man is missing, believe that his disappearance will result in even temporary embarrassment of the business. His partner is at work on the blocks of the hotel as early hour this morning.

Mrs. Hansen, the deserted wife, believes her husband has wandered away in a state of temporary aberration. She says that he has gone to Los Angeles, says that she believes he will return to himself he will return to her, but she hopes so, for the sake of the children. She says that this is the first time he has disappeared.

Mr. and Mrs. Hansen are highly respected and well known in fraternal circles, and their home at the corner of Third and Broadway has been the scene of many a social function during the past few years. Many of the guests there Mrs. Hansen's view of the matter, while some feign to believe that the missing man may be up to foul play, as he was said to have made a practice of carrying with him large sums of money.

DIES AFTER TAMALE—DIES.

Thomas Ray, an old miner, ate a tamale early this morning. He had spent the day before in various saloons, and at 12:30 o'clock morning visited the tamale stand by, and half an hour later returned to the place, when he fell backward to the floor, practically dead. Morrisy was 65 years old, and for forty years had been engaged in mining in the Southern country. Last summer he had considerable ranch at Redlands, but has been there Monday.

OFFICERS ELECT.

Company K, N.G.C., held an election night, under the direction of Captain Mitchel, of Riverside. Sergeant was elected captain; Corporal, first lieutenant, and E. Grow, second lieutenant. Grow has been with the company for five years, and at whose term has expired, by connection with the office served through the ranks to its second lieutenant, and when he was elected captain.

PRESIDENT DISMISSED.

Thomas H. Kelley, a member of the petit jury, admitted on the ground that he was personally prejudiced against Attorney R. W. Nisbet, who was qualified to act as a trial juror, returned last January. Nisbet on complaint of Kelley, charging embezzlement, was dismissed by Judge Oster on motion of District Attorney today.

Two days Gymkhana at Coronado Saturday.

CAMPAIGN LIVELY.

Many Candidates for Offices of the Municipality for Coveted Places.

RIVERSIDE, March 20.—A hot political fight is on in this city for municipal honors. The election will take place April 1. The ticket to be voted is a big one, as room must be found for seven columns. Four tickets have been filed, and probably will have to be space for independent candidates and a fifth column.

The fifth column is a citizens' ticket, which is made up of the members of the present Board of City Trustees, with the exception that the name of Trustee Blake appears in place of Trustee Blake, who has declined. There are the Citizens' ticket and the Citizens' ticket, but there are a few names presented on the latter, including that of Trustee Blake, who has declined. There are the Citizens' ticket and the Citizens' ticket, but there are a few names presented on the latter, including that of Trustee Blake, who has declined.

Nominations will come for Mayor and for Marshal. There will be a fight for each of these offices. Russell will again be a candidate for Mayor, and also Kaiser and also for the office of Clerk. Kaiser will have to again Councilman Conklin, while Trustee has made the race a year ago by entering the field, Merle Barnes, who will have a walk-over, Barnes has entered the race.

Before the battle Mr. Ortega and Mr. Blake, offices, there Board of Education to the Library Trustees, that a special fight is on because of interest and light questions to fight back and forth.

SAN VENTURA.

Ventura arrived in Ventura and went immediately at Chutas, where he is putting in a large crop for the Ventura Fruit Company.

Two men again fatally injured. Constable Ventura arrested James Ventura for violating the law, and him before Judge Owen Miller, who fined him $100 for the offense. The first time he paid a fine of $100. He went back to Fillmore and again engaged in the traffic, was again arrested and convicted, but served a term in jail rather than part with his coin. Even all this did not serve to cure Miller of his habits and he was recently caught again.

Two days Gymkhana at Coronado.

COUNCILMEN DENY GRAFT.

PURCHASE OF STREET SWEEPERS CAUSES COMMENT.

In Lengthy Statement Santa Ana Taxpayers' Representatives Tell About the Deal—Bernard Cohn, Ex-Sergeant-at-Arms of State Legislature, Weds Miss Beatty.

SANTA ANA, March 20.—A lengthy statement, signed by Councilmen G. A. Edgar, A. C. Tiede, George L. Wright and H. Diers, and issued to "the taxpayers of Santa Ana," was given to the public today. This gives the inside history of the purchase by the city of a street sweeper, which was bought several weeks ago, and concerning which there has been much public discussion. The Councilmen claimed that they have saved $334 by purchasing through a local firm, the William F. Lutz Company, instead of through W. E. Baxter, the Coast agent of the Furnas Street Sweeper Company of Indianapolis. The statement is given in answer to an alleged intimation by Baxter that the Council grafted $400 in the deal.

The Councilmen present a statement from F. C. Shevlin, an employé of the Lutz company, that would indicate that Baxter, the agent for the Furnas Company, bid $2100 for the same machine furnished the city by Lutz for $1360, laid down in Santa Ana. Shevlin says that Baxter said to him: "Mr. Lutz was a fool for making any such price as that on the machine. There was only one to be had, and he might just as well have made $200 or $350 as nothing at all. I wish you would talk the matter over with Mr. Lutz, and if he should fail to deliver, well—he'd fail to deliver. Then they would come to me and pay my price, as there is only one sweeper to be had, and $200 or $350 can be made as well as not."

The statement declares that the street sweeper, which has been characterized as a "junk heap," a "faded wreck" and a "derelict," has been made into as good a suction street sweeper as there is in Southern California.

COHN A BENEDICT.

Bernard J. Cohn, ex-sergeant-at-arms of the State Legislature, was married here this afternoon to Miss Pearl H. Beatty of Los Angeles. The marriage license gives the age of Cohn as 34, and of the bride as 26. The ceremony was performed in the office of County Clerk W. B. Williams by Justice of the Peace Ed Smithwick. Present were Deputy Sheriff Matthewson of Los Angeles, County Clerk Williams, Deputy County Clerk Joe Burke, County Auditor Cal D. Lester and Constable C. E. Jackson of Santa Ana.

MERCHANTS SWINDLED.

A number of bad checks were passed on local merchants last Saturday. There seems to have been two men working together. Their method was to buy a few goods and offer checks in payment. R. L. Huffman, the Main department store and Cain's shoe store were among the victims.

Marriage licenses have been issued to Roy I. Smith, aged 22, and Sue H. Blackmore, aged 19, both of Tustin; John E. Taylor, aged 34, of Santa Ana, and Exene Sharp, aged 20, of Tustin; Isaac Rothe, aged 20, and Lydia Speer, aged 35, both of Anaheim.

See Coronado and be happy.

MECHANICS ALARMED.

Junior Order at Riverside Votes for Exclusion of Japanese, Chinese and Koreans.

RIVERSIDE, March 20.—The free admission of Japanese into the United States and into the public schools of California was opposed in vigorous terms by the State Council of California, Junior Order of United American Mechanics, in session at Leighton Hall this morning. James Graham of San Francisco, representative of the Japanese and Korean Exclusion League, gave a strong address favoring the restriction of undesirable Oriental immigrants and upholding the "order of separation" in the schools. Resolutions, which were unanimously adopted, stated that "the alarming influx of Japanese and other Asiatics into the United States has served to intensify the feeling that their presence among us is a menace to the American standard of living and civilization."

The resolutions included a request that the Representatives and Senators from California in the Sixtieth Congress work for the enactment of an act "to exclude Chinese, Japanese, Koreans and other undesirable peoples."

Stockton was selected as the place for holding the next State Council. Officers elected are: State councillor, L. C. Shannon, Oakland; vice councillor, K. R. Bradley, Los Angeles; State council secretary, Herman Paine, Oakland; State council tredsurer, C. M. Prater, San Francisco; representative to the National Council, long term, M. G. McClinton, San Francisco; representative to the National Council, short term, J. L. Starr, Los Angeles.

A feature of the convention has been the picturesque and beautiful initiation work of the Custer degree team of Oakland, under the direction of L. C. Shannon. This team brought a carload of scenery and paraphernalia, and the exemplification of the work last night was full of dramatic interest. At the adjournment of the council this afternoon the degree team went to Los Angeles to conduct initiation work before the Hancock Council of that city.

MRS. WAITE ENTERTAINS.

A brilliant reception was given yesterday afternoon by Mrs. L. C. Waite at her home on Mulberry street in honor of Mrs. E. Coop and Miss Marion Coop, and as a farewell to her daughter, Miss Lillian Waite, who leaves tomorrow on a six months' European tour. The decorations were arranged with charming taste. White and purple iris stalks were utilized in the reception hall, yellow jonquils in the drawing-room, pink roses and white sweet peas in the library, white roses in the music room and pink carnations in the dining-room.

Coronado County Club for sport.

THERE ought to be a tea and coffee class for girls in every school.—Schilling's Best.

If You Want to Go East C: Haydock.
Agent Illinois Central R.R., 125 W. 5th.

HEEDS NOT THE WARNING, DIES.

MICHIGAN MAN DROWNED IN CORONADO SURF.

Ventures in When Breakers Are Running High and Is Carried Seaward—Two Men Make Brave Efforts to Reach Him and Almost Lose Their Lives.

SAN DIEGO, March 20.—W. H. Martin of Detroit, Mich. a director of the Michigan Mutual Life Insurance Company, was drowned this morning while surf bathing at the Coronado Hotel. Despite the warnings of his friends and the management of the hotel, Mr. Martin went in bathing in the surf, which was unusually high, and within a few minutes after first entering was carried to sea.

In a brave effort to save his life the bathing instructor at the hotel, who had first warned him not to go in, and who had been watching him ever since he first struck the water, and a man named Jargstoss, an automobile dealer, now staying at the hotel, also nearly lost their lives.

Martin, who was about 46 years of age and unmarried, came to the hotel several days ago with a party of six friends.

SUITS AGAINST SANATORIUM.

John Barnard Mathews and David Conners, former inmates of the institution, have brought suits against St. Joseph's Sanatorium, in which charges are made against the managers. Mathews says that he entered into a contract with the hospital in 1905, paying $2100 for lodging and home for the rest of his life, at the rate of $40 a month. He declares that Sister Cummings took, by force, his pass book of the Security Savings Bank of Los Angeles, where had on deposit $5500.

In some fraudulent way he alleges that his name was signed to a check and the money secured by the sisters without his knowledge or consent. Of the amount $2100 was applied on the contract, the balance being retained through his being induced to sign a note which was misrepresented to him.

He declares that he was given food unfit for a human being to eat, that he was not furnished proper medical treatment and that he was ill used in various ways. With the exception of the pass book feature Conners has the same complaints.

Most for the money at Coronado.

SINKING SANDS ALMOST KILL.

A REDLANDS MAN HAS A CLOSE FIGHT FOR LIFE.

His Horse Gets Caught in Yielding Stream Bottom and in Effort to Rescue the Animal He Is Seriously Injured—Is Himself Pinned in the Water for Hours.

REDLANDS, March 20.—Roadmaster Robert Keir almost lost his life in the quicksands of the Santa Ana River yesterday afternoon, while trying to save the life of one of his horses, which had become fast in the sinking sands. As a result of his experience he lies at the home of his father, A. Keir, with a rib broken and suffering serious internal injuries, while the horse which he risked his life to save has disappeared beneath the river.

He was driving from an inspection of Waterman road, and had urged his horse into the stream, when one of the animals became fast in the sand. After vainly trying to pull it out with the aid of the other horse, he climbed out on the pole, and had just obtained a footing on a rock, when the horse gave a sudden lunge, and fell on its side, pinning him under the water.

He managed to get his head above the flood, but could not release himself, and in that position was held a prisoner for over two hours, unable to assist himself in any way. In that time the horse was drowned. A teamster happened by when Keir was about to lose heart, and summoned aid, Kler soon being rescued, but the stranded horse had to be abandoned, and was soon completely submerged.

Keir was seen to be suffering intensely, and when hurried to the home of his father a physician was summoned, who quickly ascertained that the man was suffering from grave internal injuries, besides a fractured rib, the fragments of which were cutting into the flesh.

The accident occurred at a point where two narrow escapes from drowning have occurred within the past two weeks, one of the victims being Fred Smiley, nephew of Albert K. Smiley, the millionaire and philanthropist of Redlands.

Hotel del Coronado always pleases.

RANCH HOUSE BURNS.

FULLERTON, March 20.—[Exclusive Dispatch.] A residence on the ranch southwest of Anaheim, belonging to P. A. Stanton of Los Angeles, burned down this afternoon, the building catching from a cooking stove. The loss is about $1500. John Hawkins and family were living in the house and all their household goods were burned.

HERE IS RELIEF FOR WOMEN.

If you have pains in the back, Urinary, Bladder or Kidney trouble and want certain, pleasant herb cure for Women's ills, try Mother Gray's "AUSTRALIAN-LEAF." It is a safe monthly regulator, and cures all Female Weaknesses, including inflammation and ulcerations. Mother Gray's Australian-Leaf is sold by Druggists or sent by mail for 50 cts. Sample sent FREE. Address, the Mother Gray Co., Le Roy, N. Y.

Thousands

Of people will testify to the fact that Kidney and Bladder troubles have at last met with a conqueror in

McBURNEY'S KIDNEY AND BLADDER CURE

ONE BOTTLE CURES.

Chicago, Ill., April 8, 1896.

Mr. W. F. McBurney, Los Angeles, Cal.—Dear Sir: It affords me pleasure to testify to the efficacy of your Kidney and Bladder Cure. I have been troubled with my kidneys and bladder for over four years. I have been treated by the best physicians of this city during that time. (I mention two who stand at the head of the profession, viz.: Dr. C. A. Purdy and Dr. Frank Walls, the latter being my son.) I regret to say they did me no good. I was advised to spend the winter in your glorious climate and try the ocean baths. I visited San Diego, Santa Monica and Santa Barbara, but received ogly temporary relief from the baths. On the night I left home I got a bottle of your medicine. The first dose did me good, and I was well when I reached home, and can say in conclusion that I am grateful to you. If this letter is of any use to you, use it.

THOS. WALLS.

W. F. McBURNEY,
Sole Manufacturer, 2007 Vernon Ave., Los Angeles, Cal. All Druggists.

Relieved in Less Than One Hour

A man who had suffered for months came to me yesterday and secured relief in less than an hour. He had tried others and had failed to obtain any encouragement. The thoroughness of my examination revealed the exact nature of his complaint, and my exceptional skill enabled me to succeed where he had been disappointed before. I can doubtless do as much for you. Consultation is free. No obligation to place your case in my hands unless you are convinced I can do all I say.

Dr. Morton,
316 S. Broadway
Hours 9-4, 7-8. Sundays 9-12.

MEN ONLY

I Cure the Cases That Others Cannot Cure

DR. TAYLOR
The Leading Specialist

A bold statement, but just as true as it is bold. Not all cases that others fail to cure are curable by my methods, but fully ninety per cent. of them are. The way to learn whether your case is curable is to consult me. I know exactly what can be done in every instance. I ought to know this, for I have done nothing else other than treat men's diseases for twenty-five years. If your case is curable I will treat you. If it isn't I will not. If I treat you, and if you so desire,

I Will Wait for My Fee Until You Are Well.

WEAKNESS

Weakness in men is comparatively a simple ailment and is but a symptom of local disorder, a congestion of an important nerve center. No stimulating treatment, whether internal or locally applied, can do more than excite temporary activity. By my system of local treatment I restore absolutely normal conditions throughout the organs involved, which promptly results in complete and permanent restoration of strength and vigor. This treatment is original with me, and is the only radical and certain cure yet devised.

VARICOCELE

Varicocele is a relaxation, knotting and twisting of the most vital blood vessels of the organic system. It stagnates the local circulation and interferes with the processes of waste and repair. Neglect brings derangement of functions and injury to the general health. Most physicians resort to surgical operations and hospital treatment. I cure Varicocele in one week without operation, pain or detention from business. My cures are absolutely permanent and no ill effects whatever can follow my treatment.

I also cure all special diseases of men such as Hydrocele, Nervous Debility, Blood Diseases, etc.

EXAMINATION FREE

I offer not only Free Consultation and Advice, but to every case that comes to me I will make a careful Examination and Diagnosis without charge. No ailing man should neglect this opportunity to get expert opinion about this trouble. If you cannot call, write for diagnosis chart. My offices are open all day from 9 a. m. to 5 p. m., and Sundays from 10 to 1.

DR. TAYLOR & CO.
305½ Spring St., Cor. Third
Los Angeles Cal.

How I Cure Weak Men

Every man who is weak or "going back" knows that there ought to be something that will restore that old "steam" to his physical body. He has tried the old drug method and found that a fizzle, and yet he knows there must be something.

We know it, too, and we've got it. It's electricity. You can't name anything more likely to have that force which a weak man lacks. It's a natural power. We can pump it into a weak man while he sleeps and make him feel like a Sandow in no time.

The nourishment which your stomach generates for the support of the nerves and organs is electricity, and when it does not create enough of this force it must have aid. Our Electric Belt pours a steady stream of electricity into your stomach, nerves and organs. It restores strength to every part that is weak, and when your body has all the strength it needs there can't be any pain or weakness.

Wear our Electric Belt while you sleep and feel its invigorating spark in your nerves, its warming, vitalizing glow in your blood, and after you have worn it for a few weeks you will feel the return of your youthful power.

Your Belt has cured me of a bad case of debility brought on by weakening drains. I spent hundreds of dollars on drugs and doctors but got no benefit from either. W. H. McDOWELL.
San Miguel, Cal.

THE DR. M. B. McLAUGHLIN CO.,
129 S. Spring St., Los Angeles, Cal.
Gentlemen—Please send me one of your Free Books as advertised in the Los Angeles Sunday Examiner.
Name .....
Street or Box .....
City .....
3-21-7

Get It FREE

We want every man who is weak or suffering from any chronic ailment to read our book which tells how we restore strength Nature's way. It is beautifully illustrated and tells many things you want to know. We'll send it in plain wrapper postpaid, free if you will mail us this ad.

Dr. Gordon's Medical Offices 452½ So. Bdwy.

WE CURE MEN QUICKLY

WE ARE SPECIALISTS IN THESE DISEASES

Blood Poison
Kidney and Bladder Trouble
Cystitis and Prostatis
Hernia or Rupture
Varicocele or Hydrocele
Nervous Debility
Skin Diseases
Tumors, Ulcers, Etc.
Chronic Diseases

WE CURE MEN CHEAPLY

We hold out no false hopes. We fulfill every promise.

We cure contracted ailments by medication instead of surgery. We cure painlessly, and speedily. Don't neglect the first symptoms of disease. The sooner we begin to treat, the quicker we can cure. Don't expect the trouble to wear away, and the infection to cure itself. Come to us without delay.

We cure Chronic diseases, and save many men from fatal results from troubles of long standing. We check troubles of the Kidney and Bladder before they induce Bright's Disease, Diabetes, or Calculi. We cure Piles and other Rectal diseases without the knife. We treat rupture successfully without trusses. We dissolve strictures and other obstructions to the ducts and channels of the body. We believe that Appendicitis is better cured by medical means than by cutting out the Appendix. Under our superior treatment Varicocele quickly vanishes; the stagnant blood is absorbed and the circulation is restored. Nervous troubles often have their seat in local troubles, which we correctly diagnose and successfully cure. We restore men to perfect health, vigor and manhood.

COME TO US AS TO THE HOUSE OF A FRIEND, AND LET US HELP YOU IF YOU ARE IN PERIL OR DISTRESS. DR. GORDON'S MEDICAL OFFICES ARE A LIFE-SAVING STATION ON THE BEACH OF LIFE'S STORMY SEA.

Dr. Gordon's Medical Offices
452½ SOUTH BROADWAY, ENTRANCE ROOM 8.
HOURS—Daily 8 to 4 and 6 to 8. Sundays 10 to 3 only. Phone—Home 1146.

No More Alcohol

As now made, Ayer's Sarsaparilla does not contain the least particle of alcohol in any form whatever. You get all the tonic and alterative effects, without stimulation.

Ayer's Sarsaparilla

NON-ALCOHOLIC

When a stimulant is needed, your doctor will know it, and will tell you of it. Consult him freely about our remedies.

The new kind contains no alcohol

We have no secrets to hide! We publish the formulas of all our medicines.

J. C. AYER CO., Manufacturing Chemists, Lowell, Mass.

Fine Paintings to Be Sold

The entire collection brought here by the American Fine Arts Association, without reserve, as we discontinue March 31st. *Gallery Fourth Floor Blanchard Hall*

233 SOUTH BROADWAY

MEN!

A Cure Is What You Want. Consult Us Free of Charge

Established 25 Years on the Coast. Our reputation Built Up by Results of Successful Treatment.

Pay Us For Cures

We cure Blood Poison, Skin Diseases, Sores, Ulcers, Stricture, Varicocele, Hydrocele, Nervous Decline, Weakness, Piles or Chronic Diseases of the Kidneys and Prostate.

Special Diseases—newly contracted and chronic cases cured in five days.

DR. GREENE & CO.
254 South Broadway, Los Angeles
San Diego, Corner Sixth and F. San Bernardino, 550 Third St.

BADLY AFFLICTED WITH ECZEMA

For More Than Two Years—Tries Physicians, Patent Remedies, Old Women and Quack Cures and Found No Relief.

USES CUTICURA AND IS SOON SOUND AND WELL

"I was very badly afflicted with eczema for more than two years. The parts affected were my limbs below the knees. I tried all the physicians in the town and some in the surrounding towns, and I also tried all the patent remedies that I heard of, besides all the cures advised by old women and quacks, and found no relief whatever until I commenced using the Cuticura Soap, Cuticura Ointment, and Cuticura Resolvent. In the Cuticura Remedies I found immediate relief, and was soon sound and well. C. V. Beltz, Tippecanoe, Ind., Nov. 14, '06."

DANDRUFF KILLS HAIR

Cuticura Soap Kills Dandruff

"I was troubled with dandruff on my head ever since I was twelve years old. I had beautiful hair up to that time. The dandruff destroyed my hair. I tried everything I could hear of. I had no doctor, but I went into a drug store where I was well acquainted and asked the druggist if he knew of anything that would be good for me. He said: 'Of course I do. Just get a cake of Cuticura Soap.' I got it, and it did my hair good the first time I used it. My sister-in-law couldn't keep the dandruff off the top of her baby's head, and the hair wouldn't grow. I was there, had a cake of Cuticura Soap with me. I told her about it, and gave her the Cuticura Soap, and in about three months I went there again, the child's head was covered with hair and not a sign of dandruff. My sister said it was the Cuticura Soap. The child is not past three years old and has a lovely head of hair. Mrs. E. W. Shigley, Columbus, Kan., Oct. 25, 1905."

Complete External and Internal Treatment for Every Humor of Infants, Children, and Adults consists of Cuticura Soap (25c.) to Cleanse the Skin, Cuticura Ointment (50c.) to Heal the Skin, and Cuticura Resolvent (50c.), (in the form of Chocolate Coated Pills 25c. per vial of 60) to Purify the Blood. Sold throughout the world. Potter Drug & Chem. Corp., Sole Props., Boston, Mass.

Mailed Free, "How to Cure Skin Diseases."

CARTER'S LITTLE LIVER PILLS.

Genuine Must Bear Fac-Simile Signature

Brent Good

REFUSE SUBSTITUTES.

SICK HEADACHE

CARTER'S LITTLE LIVER PILLS.

Positively cured by these Little Pills.

They also relieve Distress from Dyspepsia, Indigestion and Too Hearty Eating. A perfect remedy for Dizziness, Nausea, Drowsiness, Bad Taste in the Mouth, Coated Tongue, Pain in the Side, TORPID LIVER. They regulate the Bowels. Purely Vegetable.

SMALL PILL. SMALL DOSE. SMALL PRICE.

CARTER'S LITTLE LIVER PILLS.

Genuine Must Bear Fac-Simile Signature

Brent Good

REFUSE SUBSTITUTES.

LADIES

DR. CARTER'S MONTHLY REGULATOR

ALWAYS relieves the most obstinate Monthly Irregularities in a few hours.

It will not injure the most delicate woman and is POSITIVELY GUARANTEED in every case.

Ladies are cordially invited to call and consult free of charge, a regular licensed physician of 25 years' experience in treatment of Monthly Irregularities, Sterility, Change of Life, Cancer and all diseases peculiar to women, by improved methods, without resorting to painful and dangerous operations.

Consultation free and strictly confidential. Hours 9 a. m. to 8 p. m. Sundays 10 to 12 a. m.

DR. & MRS. CARTER
204 Mercantile Place, over 342 S. Spring Street
Home Phone 9088, Main 4570

Every Woman

is interested and should know about the wonderful MARVEL Whirling Spray

The new Vaginal Syringe. Injection and Suction. Most Reliable—Most Convenient. Cleanses Instantly.

Ask your druggist for it. If he cannot supply the MARVEL, accept no other, but send stamp for illustrated book—sealed. It gives full particulars and directions, valuable to ladies. MARVEL CO., 44 E. 23d ST., NEW YORK.

OFF DRUG CO., 324 S. Spring. L. A., Cal.

GOAT LYMPH DOUBLE STRENGTH **TABLETS**

Nature's own remedy for the rejuvenation of weak, nervous wasted, debilitated systems. Permanently restores VITALITY, whether lost by indiscretion, disease or dissipation. Cures all WASTING WEAKNESS, SENILITY, NEURASTHENIA and NERVOUS DEBILITY. $2.00 per box containing month's treatment. 2 boxes $3.00. Sent postpaid on receipt of price by Aidine Laboratories, 14 Lexington ave., New York. Treatise free. Sold in Los Angeles only by the Owl Drug Company.

Blood and Skin Diseases Specialty

Rupture, Piles, Varicocele and strictures cured without cutting.

MELVIN E. SYKES, M. D.
Corner First and Main, over German-American Bank. Entrance, 105 E. First street.

Consult Drs. Merrill, 305½ S. Broadway. Chronic, Special and Complicated Diseases cured. Specialists for Genito-Urinary Diseases of Men. Improved, safe methods for the cure of all complaints peculiar to WOMEN. Consultation free and confidential.

J.P. Those suffering from weaknesses which sap the pleasures of life should take Juven Pills. One box will tell a story of marvelous results. This medicine has more rejuvenating, vitalizing force than has ever before been offered. Sent post-paid in plain package only on receipt of this adv. and $1.

Made by its originators C. I. Hood Co., proprietors Hood's Sarsaparilla, Lowell, Mass.

THE WEATHER.

COMPARATIVE TEMPERATURES.*

	Max.	Min.	Mean.		Max.	Min.	Mean.
Washington	56	46	51	New York	44	38	41
Pittsburgh	66	30	[illegible]	Cincinnati	56	[illegible]	[illegible]
Chicago	62	34	48	St. Paul	44	24	34
St. Louis	58	40	64	Kansas City	44	21	32
Los Angeles	66	57	62	Jacksonville	80	64	72
Honolulu	74	66	70	Tacoma	44	36	40

*The maximum is for day before yesterday; the minimum for yesterday. The mean is the average temperature for the two days.

Yesterday's Forecast and Report.

U. S. WEATHER BUREAU, Los Angeles, March 20.—[Reported by A. B. Wollaber, Local Forecaster.] At 5 o'clock a.m. the barometer registered 29.94; at 5 p.m., 29.92. Thermometer for the corresponding hours showed 58 deg. and 58 deg. Relative humidity, 5 a.m., 100 per cent.; 5 p.m., 83 per cent. Wind, 5 a.m., southwest, velocity 4 miles; 5 p.m., west, velocity 21 miles. Maximum temperature, 62 deg.; minimum, 57 deg. Rainfall past twenty-four hours, .36 of an inch; rainfall for season, 17.75 inches. Barometer reduced to sea level.

Weather Conditions.—The storm which yesterday swept inland from the Pacific Ocean proved to be of considerable magnitude. It now envelopes the entire Northwest and extends southward to Mexico. It has caused general rains on the Pacific Slope and in the inter-mountain districts, and cloudy and threatening weather in Arizona, Colorado and Montana. The storm central yesterday over the upper lakes is moving to sea off the Atlantic coast. As a result of this disturbance, general rains have occurred in the Middle Atlantic and New England States, and high winds and gales are reported along the North Atlantic coast. The western storm area will cause a continuation of unsettled, showery weather in Los Angeles and vicinity tonight and probably Thursday. There is a slight indication of clearing weather here by Thursday afternoon. Southwest storm warnings are displayed along the South Pacific Coast.

Forecasts.—Local forecast for Los Angeles and vicinity: Unsettled, with showers, tonight and probably Thursday; brisk southerly winds.

LOS ANGELES, March 20.—Rainfall data:

Stations—	Past 24 hours.	Seasonal to date.	Normal.
Eureka	...	34.27	35.74
Red Bluff	.20	22.93	21.06
Sacramento	.29	21.35	16.47
San Francisco	.28	21.72	19.78
San Jose	.74	13.25	....
Fresno	.04	9.35	6.09
San Luis Obispo	.24	21.02	18.22
Los Angeles	.36	17.75	14.44
San Diego	.04	9.33	8.92

SAN FRANCISCO, March 20.—Showers have occurred over the entire Pacific Slope. High southerly winds are reported in the San Joaquin Valley, Nevada, Southern Utah and Northern Arizona. Heavy snow has fallen in the Sierras, but there is a prospect of cooler weather, which may check the run off. Forecast:

San Francisco and vicinity: Light showers Thursday; light southwest winds.

Sacramento Valley: Occasional showers Thursday, but cooler weather in the mountains; light south winds.

San Joaquin Valley: Showers Thursday; cooler; brisk south winds, diminishing.

Los Angeles and vicinity: Showers Thursday; fresh southwest winds.

YUMA (Ariz.) March 20.—[Exclusive Dispatch from the U. S. Geological Survey.] Gauge height Colorado River, 29.4 feet.

BUSINESS.

COMMERCIAL AND FINANCIAL.
OFFICE OF THE TIMES.
Los Angeles, March 21, 1907.

FINANCIAL.

BANK CLEARINGS. Bank clearings yesterday were $2,289,556.03. For the corresponding day of 1906 $1,957,950.90; for the same day of 1905, $1,705,187.22.

Monday	$2,216,172.70
Tuesday	1,998,129.70
Wednesday	2,289,556.03
Total	$6,504,858.43
Same time, 1906	5,323,195.65
Same time, 1905	5,606,042.24

Following are the quotations on the stocks listed on the Los Angeles Stock Exchange, together with the regular call sales:

OIL STOCKS.

	Bid.	Asked.
Amalgamated Oil	....	$ 85.00
Associated Oil	40.00	40.50
[illegible] Oil	....	....
Central	2.00	2.06
Columbia	1.12½	1.13½
Continental	.82	.92½
Fullerton Con.	.18½	.21
Fullerton Oil	....	....
Globe	....	.75
Home (Whittier)	.10	.14½
Mexican Petroleum	1.00	....
Olinda Land Co.	1.33½	1.35
Pirn Oil & L. Co.	.20¼	.20½
Reed Crude	....	....
Rice Ranch Oil Co.	.12½	.24½
Union	2.40	....
Union Provident Co.	214.00	221.75
United Petroleum	214.00	217.00
Western Union	302.00	305.00

BANK STOCKS.

	Bid.	Asked.
American National	$117.25	....
Bank of Los Angeles	....	130.00
Bank of So. California	115.00	....
Broadway Bank & Trust	165.00	....
California Savings Bank	135.00	....
Capital ($100,000 paid up.)		
Central	240.00	....
Citizens' National	237.50	....
Commercial National	110.00	....
Dollar Savings Bank	145.00	....
Equitable Savings Bank	155.00	....
Farmers' & Mer. Nat'l	370.00	375.00
Federal Bank of L. A.	12.00	....
First National	425.00	430.00
German-American Savings	212.00	225.00
Globe Savings Bank	107.00	110.00
($100,000 paid up.)		
Home Savings Bk. of L. A.	132.00	....
Los Angeles Trust Co.	115.00	....
Manhattan Savings Bank	125.00	....
Merchants' National	450.00	....
Merchants' Trust Co.	....	....
National Bank of Cal.	160.00	165.00
Nat'l Bank of Commerce	180.00	225.00
Security Savings Bank	138.00	....
State Bank & Trust Co.	250.00	....
The Southern Trust Co.	....	104.00
($1,000,000 paid up.)	75.00	85.00
U. S. National Bank	136.00	....

*BONDS.

	Bid.	Asked.
Associated Oil	88	....
California Pacific Ry.	100	102
Corona City Water Co.	92½	....
Corona Power & W. Co.	....	....
Cucamonga Water Co.	....	92
The Ed. Elec. Co. 1s R.	98	100
Ed. Elec. Co. old issue	....	....
Home Telephone Co.	....	100
Home Tel. Co. 1st Refg.	91	91½
L. A. Stove Co.	79	93
L. A. Traction Co.	100	....
L. A. Traction Co.	99	....
L. A. Electric Co.	95	....
Mission T. & R. Co.	95	....
Mt. Lowe Railway	97½	....
Pacific Light & P. Co.	95	....
Pacific Electric Ry. Co.	100	99
Pasadena H. T. & T. Co.	....	112
Pomona Con. Water Co.	93	95
Riverside H. T. & T. Co.	97	....
Riverside L. & P. Co.	....	99
S. Monica H. T. & T. Co.	....	91
San Diego H. T. & T. Co.	....	91
Santa Barbara Elec. Ry.	....	91
Seaside Water Co.	....	97
Temescal Water Co.	....	102
United Elec. G. & P. Co.	....	98
Union Transportation Co.	100½	....
U. S. L. D. T. & T. Co.	93	....
Visalia Water Co.	....	94½
Whittier H. T. & T. Co.	....	95
	....	99

*Prices include accrued interest.

MISCELLANEOUS STOCKS.

	Bid.	Asked.
Edison Electric pfd.	....	....
Edison Electric com.	88.00	90.00
Emergency Hospital	76.00	....
Home Telephone pfd.	....	37.00
Home Tel. Co. com.	65.00	67.00
L. A. Athletic Club	28.75	29.75
L. A. Investment Co.	10.50	....
L. A. Jockey Club	1.85	1.90
Pac. Mut. Life Ins. Co.	45.00	....
Pasadena H. T. & T. Co.	300.00	....
Riverside H. T. & T. Co.	32.00	35.00
S. Monica H. T. & T. Co.	....	45.00
San Diego H. T. & T. Co.	30.50	....
Sun Drug Co.	....	30.00
Seaside Water Co.	1.00	....
Title G. & Trust Co. pfd.	90.00	120.00
Title G. & Trust Co.	175.00	....
Title I. & Trust Co. com.	148.00	200.00
Title I. & T. Ser. C.	148.00	200.00
U. S. L. D. T. & T. Co.	148.00	200.00
U. S. L. D. T. & T. pfd.	148.00	200.00
Union Trust & Title Co.	52.00	55.00
Whittier H. T. & T. Co.	....	50.00
	....	110.00

OFFICIAL SALES.—Five U. S. Long Distance shares at 53; 2000 Columbia Oil at 82; 1000 do. at 83 B. 30; 2000 Central Oil at 1.13@1.13¼; 5 Western Union Oil at 305; 10 Associated Oil at 41; 1000 Olinda Land at 20¼; 1000 do. at 20¾ B. 60; 15 Home preferred at 66.

MINING STOCKS.

	Bid.	Asked.
California—Greenwater District—		
Clark Copper Co.	.29	.30½
Furnace Creek Copper	1.25	1.60
Furnace Creek Ex. Copper	.25	.40
Furnace Valley Copper	.10	....
Cal. Hills M. Co.	.05	.06
Consolidated Mines Co.	.02½	.02½
Nevada—Goldfield District—		
Goldfield Con. Mines	7.50	8.25
Goldfield-Wild Horse	.06½	.07½
Nevada—Johnnie Dist., Nye county—		
Johnnie Con. G. M. Co.	.11½	.12½
Mohawk-Johnnie	.16½	.17
Searchlight District—		
Cyrus Noble	....	....
Eldorado Can. M. & M. Co.	.03	....
Gold Coin	.02	.03½
New Era	.25½	....
Nevada Searchlight	....	....
Quartette	.03½	.03
Searchlight M. & M. Co.	38.00	.04
	.36	.37

Searchlight Parallel	.05	.05½
Searchlight Western	.03½	.06
Tonopah District—		
Belmont	4.65	....
Arizona—		
Hecla Con. Mines Co.	....	1.25

OFFICIAL SALES: 20,000 Mohawk-Johnnie at 16½@16¾; 20,000 Eldorado Canyon at 3; 1000 Nevada Searchlight at 3¾; 3000 Searchlight Western at 4¼@4; 1000 Clark Copper at 30; 2000 Johnnie Consolidated at 12; 100 Furnace Creek Copper at 1.50; 17,000 Consolidated Mines at 2½.

The receipts of produce as reported for yesterday's exchange were as follows: Eggs, 555 cases; butter, 14,740 lbs.; cheese, 2460 lbs.; potatoes, 2577 sacks; onions, 1 sack; beans, 29 sacks; sweet potatoes, none.

OIL AND MINE STOCKS' DOWNWARD TREND.

INTEREST in the general list of securities on the Los Angeles Stock Exchange Wednesday was quite strong. Trading was carried on to a considerable extent in both the oil stocks and among the miscellaneous securities. Little improvement was apparent in the prices, however, and in one case the drop was quite noticeable.

Columbia Oil was a feature yesterday, several thousand shares changing hands at 82 cash and at 83, buyer thirty days. These prices were slightly stronger than on Tuesday. The close was at 82@83. Central Oil was handled to a small amount, a little more than 2000 shares changing hands at 1.13¼@1.13½. The close was weak at 1.13@1.13½. Olinda Land was firm and sold to the extent of about 2000 shares at 20¼@20¾, closing with a bid at 20¼ and an asked price at 20½.

Associated Oil took a bad tumble, selling as low as 41 cash. It was offered lower at 40¼, and at one time the bid was as low as 39. The close was firmer at 40@40½. The stock was offered at 40¼, seller thirty days, with 38½ bid for it under those conditions.

Western Union exhibited considerable strength, selling at 305 in a five-share lot. The regular bid for a board lot was at 303, with an offering at 308. Union was bid for at 214.50 and offered at 215.75. Rice Ranch remained steady at Tuesday's quotations. Bidding for Mexican Petroleum was weak at 1.33½, the asked price dropping quietly to 1.35, with no sales recorded.

Home preferred was active among the miscellaneous stocks, sales amounting to 15 shares at 66. The stock closed with 65.50 bid and 67 asked. The Home common stock was bid for at 28.75 and offered at 29.75, with no sales resulting. Five shares of U. S. Long Distance were sold at 53, the stock closing at 52@55.

Activity was most pronounced on the mining call. More than 60,000 shares of mining stocks were handled. Prices were at no better level, however, than heretofore.

The newly listed Mohawk Johnnie gave further evidence of the bull ring backing the proposition, as it jumped up for a fairly strong position on sales of 15,000 shares. The price was 16½ to open, but the stock was being bid for at 16¾ and the majority of the trading was done on that level.

El Dorado Cañon remained steady at the 3-cent stage. Trading was strong in the stock, several 5000-share blocks changing hands at 3. In all, 19,000 shares were sold.

Consolidated Mines was the one old stock which showed a slight tendency to recover, selling at 2½, whereas a week ago 1½ was a high bid for the stuff. A broker, who did extensive buying during the first days of the Consolidated on the exchange, was bidding for a block of 20,000 shares at 2½. Fully 16,000 shares changed hands.

Nevada Searchlight came in for a slight play at 3¾ and closed weak. Searchlight Western sold at 4@4¼. California Hills was bid for 5 and was offered at 6, but none was sold.

Johnnie Consolidated reached a new low level, selling to a total of 4000 shares at 12. The stock closed at 11¾@12¼. Clark Copper was offered at 30, also a new low-water mark for this stock; 1000 shares were sold at that price. Furnace Creek Copper was handled at 1.50 in one lot of 1000 shares. Others were inactive.

DAILY CITRUS REPORT OF EASTERN MARKETS.

[BY DIRECT WIRE TO THE TIMES.]

BOSTON, March 20.—[Exclusive Dispatch.] The market is unchanged and the weather is favorable. Thirty cars sold and 17 on tracks.

NAVELS.

Rose, xf, Redlands O.G.A.	$3.10
Clover, xc, Redlands O.G.A.	2.45
Producer, xf, Red. Or. Producer	2.80
Aloha, xc, Red. Or. Producer	2.65
Foothill, ch, Spence Ft. Co.	2.75
Laverne Beauty, M. L. Sparks	2.60
Laverne Home, M. L. Sparks	2.50
Gavilan, fy, F. H. Speich & Co.	2.45
Our Popular, xc, F. H. Speich & Co.	2.40
Success, or, F. H. Speich & Co.	2.30
Pioneer, fy, Pioneer Ft. Co.	2.15
Hiawatha, xc, Pioneer Ft. Co.	1.95
Golden Rule, xc, Riv. Ex., Riverside	2.85
Jamison, —, Q.C. Ex., Corona	2.90
Justrite, —, Q.C. Ex., Corona	2.50
Overland, xf, R.H. Redlands Junc.	2.50
Alhambra, xc, S.T. Ex., Alhambra	2.40
Don Quixote, ch, S.T. Ex., Alhambra	2.40
Overland, xf, R.H. Redlands Junc.	2.35
Criterion, or, Penn Fruit Co.	2.35
Herald, xc, W. American Ft. Co.	3.00
Blue Flag, xf, Spence Ft. Co.	2.80
Carnation, xc, Moulton-Greene	2.80
Anomone, xc, Cal. Citrus Union	2.75
Slover Mtn., or, Colton District	2.70
Slover Mtn., sd, Colton District	2.50
W. Highland, fy, Highland District	2.40
Sky High, xc, Cal. Citrus Union	2.45
Topaz, xc, Cal. Citrus Union	2.15
Flamingo, xc, Cal. Citrus Union	2.10
Pocohontas, fy, T.C. Ex., Zante	2.60
Hiawatha, ch, T.C. Ex., Zante	2.40
Cosmos, fy, S.B. Ex., Yerkes	3.15
Rey, fy, S.T. Ex., Fernando	2.80
Tunnel, ch, S.T. Ex., Fernando	2.60
Urchin, sd, S.T. Ex., Fernando	2.55
Quail, xc, O.K. Ex., Narod	2.30
Rebecca, xc, Redlands Junc.	2.15
	2.25

LEMONS.

Rossmoyne, fy, E. M. Ross	$2.05
Rossmoyne, ch, E. M. Ross	2.85
Warrior, xc, Stewart Ft. Co.	3.00
Rescue, ch, Stewart Ft. Co.	2.75

BLOODS.

So. Beauties, xf, Q.C. Ex., Corona	$3.05
Crocus, (lemons) xf, S.B. Ex.	4.85
Canna, (lemons) xf, S.B. Ex.	2.70

Philadelphia Market.

PHILADELPHIA, March 20.—[Exclusive Dispatch.] The market is very strong on navels. Weather cool. Sixteen cars of navels, one of seedlings, one of lemons and one of Floridas sold.

NAVELS.

Redlands Best, Bryn Mawr Assn.	$3.35
Redlands Pride, Bryn Mawr Assn.	2.60
Eagle Head, xf, I. L. Lyons & Son	2.80
Corona, —, Corona District	2.65
Florencita, fy, J. M. Riley	2.60
Signal, xf, Stewart Ft. Co.	2.90
San Pasqual, ?,	2.40
Cosmos, fy, S.B. Ex., Yerkes	2.85
Pico, sd, S.T. Ex., Whittier	2.40
Trial, ch, S.T. Ex., Lamanda	2.40
Canon, sd, S.T. Ex., Lamanda	2.20
Producers, xf, Red. Or. Producer	2.65
Aloha, xc, Red. Or. Producer	2.15
Clover, xc, Redlands O.G.A.	3.10
Fandango, sd, Red. Or. Producer	2.75
Pyramid, or, Strachan Ft. Co.	2.90
Papoose, ch, Strachan Ft. Co.	2.60
Papoose, ch, Strachan Ft. Co.	2.70
Pyramid, or, Strachan Ft. Co.	2.65
C. S. O., sd, S.B. Ex., Yerkes	2.30
Pointer, xc, A.C.G. Ex., Glendora	2.55
Pointer, tl, A.C.G. Ex., Glendora	2.20
	2.00

JAFFAS.

De Robles, ?,	$2.75

LEMONS.

Peerless, xc, San Diego Ft. Co.	$2.75

St. Louis Market.

ST. LOUIS, March 20.—[Exclusive Dispatch.] The market is favorable. Nine cars sold and seven on tracks.

NAVELS.

Pyramid, or, Strachan Ft. Co.	$2.95
Papoose, ch, Strachan Ft. Co.	2.55
I.X.L., fy, Benchley Ft. Co.	2.10
Whittier, xc, S.T. Ex., Whittier	2.45
Pico, sd, S.T. Ex., Whittier	2.15
Cougar, sd, Cov. Ex., Covina	2.95
White C, sd, Cov. Ex., Covina	2.65
Blue Flag, xf, Spence Ft. Co.	2.75
Foothill, ch, Spence Ft. Co.	2.80
Hummingbird, —, Riv. Ex., Riverside	2.40
Riv. Orange, sd, Riv. Ex., Riverside	2.15
Golden Rule, xc, Riv. Ex., Riverside	2.05
Golden, sd, Riv. Ex., Riverside	2.75
Gold Finch, —, S.B. Ex., El Modena	1.50
El Modena, sd, S.B. Ex., Modena	1.50

LEMONS.

Housewife, ch, F. H. Speich & Co.	$2.85
Foothill, ch, Spence Ft. Co.	2.45

Cincinnati Market.

CINCINNATI, March 20.—[Exclusive Dispatch.] The market is advancing and the weather is favorable. One car sold and four on track.

NAVELS.

Parrot, xc, S.A. Ex., Walnut	$2.85
Hawk, ch, S.A. Ex., Walnut	2.45

Cleveland Market.

CLEVELAND, March 20.—[Exclusive Dispatch.] The market is very strong and the weather favorable. Six cars sold.

NAVELS.

Golden Sceptre, Rialto Or. Co.	$2.40
Success, or, F. H. Speich & Co.	2.45
Pine Cone, xf, S.B. Ex., Highland	2.75
Arrowhead, xc, S.B. Ex., Highland	2.70
Pico, sd, S.T. Ex., Whittier	2.40
Highlander, xf, Highland F.G.A.	2.60
Cactus, xc, Highland F.G.A.	2.50
Trail, ch, S.T. Ex., Lamanda	2.45
Canon, sd, S.T. Ex., Lamanda	2.85
Canon, (lemons) S.T. Ex., Lamanda	2.85

Pittsburgh Market.

PITTSBURGH, March 20.—[Exclusive Dispatch.] The market is firm on good stock. Weather favorable. Eleven cars of oranges and one car of lemons sold.

NAVELS.

Yule Tide, fy, Red. Mutual Or. Co.	$2.65
Criterion, or, Penn Fruit Co.	3.15
Big Find, ?,	1.60
Dos Palmos, xc, S. Marino, Gr. A.	3.00
Lochinvar, xc, R. H. Ex., Highland	2.60
Belt, sd, R. H. Ex., Highland	2.50
Pointer, xc, A. C. G. Ex., Azusa	2.30
Hunter, sd, A. C. G. Ex., Azusa	2.55
Del Oro, or, Sparr Fruit Co.	2.55
Conqueror, or, J. M. Riley	2.30
Florencia, ch, J. M. Riley	2.20
Violet, xc, D. M. Ex., Duarte	2.55
Jasmine, sd, D. M. Ex., Duarte	2.75
Whittier, xc, S. T. Ex., Whittier	2.55
Hunter, tl, A. C. G. Ex., Azusa	2.30

LEMONS.

Lochinvar, xc, R. H., East Highland	$3.40
Moon, —, Haight Bethell	3.10

New York Market.

NEW YORK, March 20.—[Exclusive Dispatch.] The market is very strong and generally higher; weather fine; twenty-one cars of oranges sold.

NAVELS.

Criterion, or, Penn Fruit Co.	$3.10
Criterion, or, Penn Fruit Co.	3.30
Clover, xc, Redlands O. G. Assn.	2.35
La Verne Beauty, M. R. Sparks	2.95
La Verne Grove, M. R. Sparks	2.85
Keiser, or, Lordsburg district	2.30
Carnation, xc, Moulton & Greene	2.60
Tropical Queen, Moulton & Greene	2.40
San Pasqual, ?,	2.35
Standard, ?,	2.70
Liberty Bell, xc, Cal. Citrus Union	2.85
El Toro, ?,	2.55
Carnation, xc, Moulton & Greene	2.70
Success, or, F. H. Speich & Co.	3.15
Redlands Pride, Bryn Mawr Assn.	2.90
Victoria, tl, A. H. Fruit Ex.	3.10
Lincoln, tl, A. H. Fruit Ex.	3.35
Blue Globe, xf, Riv. Fruit Ex.	3.65
Royal Knight, xf, R. H. Fruit Ex.	2.65
Ben Hur, xc, R. H. Fruit Ex.	2.65
Volunteer, xc, S. A. Fruit Ex.	2.35
Greyhound, ch, S. A. Fruit Ex.	2.00
Blue Globe, tl, Riv. Fruit Ex.	3.10
Red Globe, tl, Riv. Fruit Ex.	2.75
Blue Globe, xf, Riv. Fruit Ex.	3.00
Red Globe, xc, Riv. Fruit Ex.	2.85
Riverside, sd, Riv. Fruit Ex.	3.00
Stag, xf, A. C. G. Fruit Ex.	3.00
Pointer, xc, A. C. G. Fruit Ex.	2.75
Mayflower, or, Richardson, Fullerton	2.45
Pilgrim, or, Richardson, Fullerton	2.45
Mill Creek, ch, Crafton Or. Gr. Assn.	2.40
Signal, xf, Stewart Fruit Co.	2.70
Warrior, xc, Stewart Fruit Co.	2.55
	2.50

SEEDLINGS.

Vista de Robles, ?,	$2.00

JAFFAS.

Vista de Robles, ?,	$3.75

TANGERINE HALVES.

Tropical Queen	
Mahala	$1.70
Victoria	2.70
Blue Globe	2.25
Stag	2.10
Swan	2.15
	2.20

BLOODS.

Swan	$3.85

GRAPEFRUIT.

Mayflower	$2.35

Citrus Fruit Shipments.

There were 183 cars of oranges and 6 cars of lemons shipped from Southern California yesterday. Total to date, this season, 19,689 cars, of which 1126 cars were lemons; total to same date last season, 12,273 cars, of which 1368 were lemons.

LOCAL PRODUCE MARKET.

Rain detracted considerably from the activity of the produce market yesterday. Receipts were rather light and few changes were made in prices.

Eggs were firm. On 'change local ranch were offered at 22 cents, but no sales were made.

Washouts on the Southern Pacific north caused butter and egg shipments to be light.

Butter is now quoted as follows on exchange: Creamery extras, 67½; creamery firsts, 65; cooking butter will be known hereafter as dairy, and is quoted at 35 a pound. Stormy weather will tend to keep the butter situation steady.

Cranberries are unactive at 5.00@9.00 a barrel. The first shipment of Tropico straw berries came in yesterday. The largest shipment of strawberries of the season were from Moneta.

Potatoes were unchanged. Fancy stocks bring good prices, but the over-abundance of poor grades has a tendency to make the market unsettled. A carload of Colorado potatoes was sold on 'change yesterday at 1.55 a hundred. Minnesotas were offered at 1.70 a hundred, but only 1.50 was bid. The weakness was only on the number two stocks.

Peas were scarce and firmer at 7@10 per pound. Other vegetables were quiet on account of the rainy weather.

Halibut and mackerel were in over-supply. Barracuda was equal to the demand. Pompano arrived in small quantities.

Prices Current.

EGGS—Candled, fresh California ranch, 20.

BUTTER—Creamery extras, 67½; creamery firsts, 65; dairy, 35.

CHEESE—Cal. Anchor, 20; Cal. Y. A., 21; storage cheese, 16; fresh, 18; eastern daisies, 20; Longhorns, 21; N. Y. twins, 19; singles, 17@19; hand, 22; Dom. Swiss, 22; Imp., 32; Limburger, 18; cheddars, 16@16½; Tulare large cheese, 19; Tulare Y. A., 20; Tulare hand cheese, 21.

BEANS—Pinks, No. 1, 2.75; Lady Washington, No. 1, 2.75@3.00; small white, No. 1, 3.25@3.40; black eyes, 5½@6; Limas, No. 1, 4.75@5.00; Garvanzas, 5½@6; American lentils, 12½@13 lb.

DRIED FRUITS — Apples, evaporated, new, per lb., fancy 50s, 9; fancy 25s, 9½; apricots, extra fancy, 25s, 17½; extra choice, 15; in 1-lb. cartons, 2 per lb. extra; citron, imported, fancy, 10-lb. boxes, 20; currants, imported, fancy, bulk, recleaned, 8½; 50 16-oz. packages, 9; 50 12-oz. packages, 8; dates, imported, Fards, fancy, 60 lbs., 9; Golden dates, 60 lbs., 5½; special price in quantities; figs, new, per box, Calimyrna, 10-lb., 1.15; Calimyrna, 20-lbs., 1.25; white, choice, 60-lb. boxes, per lb., 7; peaches, per lb., fancy, unpeeled, 25s, 12½; extra choice, unpeeled, 25s, 11½; choice, unpeeled, 50s, 11; fancy, peeled, 25s, 20; in 1-lb. cartons, 2c extra; pears, fancy halves, 25s, 13; in 1 or 2-lb. cartons, 2c extra; peels, imported, orange or lemon, 10s, 13; plums, fancy pitted, 25s, 11; prunes, fancy, San Jose "Imperials," per lb., 30-40, 25s, 10; 40-50, 25s, 8¼; 50-60, 25s, 7¾; prunes, fancy San Jose "Imperials," per lb., 90-100, 50s, 5; Silver, fancy 25s, 10; Silver, choice, 25s, 9½; in 10-lb. boxes, 1c extra, 5-lb. boxes 2c extra; raisins, per box, Clusters, 4-crown, 20s, 2.25; loose Muscatels, per lb., 3-crown, 50s; seedless Sultanas, 50s; seeded, Eagle, fancy, 36-1s, per package, 7@7½; seedless Muscatels, 7; Shastas, fancy, 7.

HONEY—Comb, 24 is to a box: White, per comb, 16; light amber, 14. Extracted: 2 5-gal. cans to case, 60 lbs. to can: Water white, per lb., 7½@8; white, per lb., 7½; light amber, per lb., 7; white, 12 1-gal. to case, per case, 6.00; white, 24 ½-gal. to case, per case; white, 24 ¼-gal. to case, 7.50; glass, 24 is to case, comb in, 5.00.

NUTS—New almonds, fancy IXL, 19@20; almonds, fancy paper-shell, 17; almonds, choice Brazils, large, new crop, 16@17; filberts, large, new crop, 14; pecans, Jumbo, 16@17; pecans, large, 16@17; peanuts, eastern, "Sun," raw, 6½; eastern peanuts, 8½; Cal. "Sunshine," raw, 6¾; Cal. "Sunshine," roasted, 8½; Japs, fancy, raw, 6; Japs, fancy, roasted, 8; walnuts, No. 1, softshell, 14@15; walnuts, No. 1, softshell, 16@15; cocoanuts, per dozen, 1.[illegible]

FRESH FRUITS—Fancy Colorado Jonathan apples, 2.50; Colorado Ben Davis, 1.50; Colorado Black Twigs, 4-tier, 2.25; fancy Colorado Winesaps, 2.50; California Louvre apples, 2.25; fancy Bellefleurs, 4-tier, 1.25; choice 4-tier Bellefleurs, 1.25; White Winter Pearmains, 4-tier, 1.75; fancy Colorado Ganos, 1.75; California Ben Davis, 4-tier, 1.20; Ben Davis, 4½-tier, 90@95; Yellow Newtown Pippins, 4-tier, 1.75; choice Newtown Pippins, 1.50; Spitzenbergs, 4-tier, 2.50; pineapples, 7.50 per crate; loquats, 10 per lb.

CITRUS FRUITS — Standard lemons, 1.50; packed lemons, 1.25@1.50; choice lemons, 1.50; fancy lemons, 1.75@2.00; cull lemons, 50@75; bananas, 4 per lb.; fancy navel oranges, 2.00; choice navels, 1.25@1.50; grapefruit, seedlings, 1.25@1.50; fancy seedless grapefruit, 2.50@3.00; Tangerines, 1.25@1.50 per box.

BERRIES—Strawberries, Moneta, 8@12; Gardena, 8@12; Irwindale, 8@12; Tropicos, 8@12; Montebellos, 8@12; cranberries, 9.00@12.00.

ONIONS—Northern Yellow Danver onions, 1.50; Australian Brown onions, 1.00@1.25; Oregon onions, 1.75.

POTATOES — Highland, 2.25; yellow sweet potatoes, 5.00 per sack; Oregon potatoes, 2.25 per cwt.; Idaho Rurals, 2.00; Colorado potatoes, 2.00; Minnesota Early Rose, 2.00; Wisconsin potatoes, 2.00; eastern Early Rose, 2.25@2.50.

GREEN VEGETABLES — Beets, 40; carrots, 40; parsley, 25@35 crate; turnips, 20@30; peas, 7@10; red radishes, 10@12½ doz.; cabbage, 1.00@1.25; fancy green onions, 20@25 doz.; lettuce, 1.00@1.25 per crate; garlic, 7½@10; parsnips, 25@50 doz.; Mexican tomatoes, 2.25 per box; Cuban tomatoes, 4.50 per crate; pie pumpkins, 1½ per lb.; rhubarb, 5@5½ per lb.; celery, 40@50; artichokes, 45@1.00 doz.; sprouts, 8½ per lb.; cauliflower, 2.00 per crate; hot-house cucumbers, 1.50@2.00 per doz.; mushrooms, home grown, cultivated, 1.00 per lb.; watercress, 25 per doz. bunches; asparagus, 10@12 per lb.

POULTRY — Dealers pay live weight for stock: Old roosters, 8; young roosters, 18; stags, 8; squabs, 1.50@1.75 doz.; hens, 15 per lb.; ducks, 15; turkeys, 16; geese, 12; fryers, 21; broilers, 22. Selling price, per lb., dressed: Young roasters, 19½; old roosters, 12; fryers, 29; broilers, 26; old toms, 21½; young toms, 23; hen turkeys, 22½; turkeys, 23; hens, 16@17; ducks, 15; geese, 17 lb.; squabs, 2.50 per doz.

BEEF—Steers, No. 1, per lb., 7¾; second, 6½; third, 5¾@6; prime, 7¾; heifers, 7¼; veal, 10; hind quarters, 10; fore quarters, 5½; loins of beef, No. 1, 14; ribs of beef, No. 1, 12; beef tenderloins, 25; checks, 4½; square chucks, 4¼; plates, 3½; round and rumps, 7¾; beef clods, 8; shoulder clods, 8; beef shanks, 3; flank rumps, 7; flank steaks, 8; beef rolls, 10; boned beef trimming, 5; beef tongues, 12; S. P. beef tongues, 14; ox tails, 5; lambs' tongues, per doz., 30; beef hearts, each, 10; beef livers, each, 20; kidney suet, per lb., 5½; kidneys, each, 2; sweetbreads, 25; brains, 10.

MUTTON — Dressed muttons, ewes, per lb., 11; dressed mutton wether, 11½; dressed mutton yearlings, 12; fall lambs, 11; milk lambs, 13½; sheep, 2.00@4.00.

PORK—Dressed hogs, per lb., 11½; trimmed hogs, 12½; pork loins, 14; frozen pork spare ribs, 5; fresh picnics, 9½; pork shoulders, 9; pork butts, 12½; fresh hams, 12½; bellies, fresh, 13½; leaf lard, 11; pork trimmings, 10; frozen pork spare ribs, 20; back fat, spare ribs, 8; pork tenderloins, 20; back fat, 9; cleaned pigs' feet, each, 2½; tongues (sweet, pickled or fresh,) 25; cleaned hogs' head, per lb., 5½; plain cooked tripe, per lb., 6¾; hog plucks, each, 5; pork kidneys, per doz., 15; pig tails, per lb., 4; neck bones, per lb., 4½.

BACON—Winchester 10-lb bacon, 19¾; Winchester bacon, 19¾; 5 Ave., 17½; Empire, 20; 49'er, 16@17; Premium, 23; Atlas bacon, 18; Gold Band, 20½; Diamond C bacon, 23; Helmet bacon, 16½; Orange Blossom bacon, 14½; Sunlight bacon, 6-8 avg., 19¾; Rex Breakfast bacon, 8-10 avg., 18; Rex bacon, 6-8 avg., 19½; Regal bacon, 18½; Helmet bacon, 8-10 avg., 18½; Helmet, 6-8 avg., 19½; White Label bacon, 6 to 10 lbs., 19½; Armour's Star Wide bacon, 3 to 5 lbs., 22½; Armour's wide bacon, 6-8 avg., 19½; wide bacon, 8-10 avg., 19½; Star bacon, 23; Empire Breakfast bacon, 19½.

HAMS — Per lb., Rex, 17; Rex skinned hams, 18½; Diamond C, 17½; Diamond C skinned hams, 19; boiled boneless Rex hams, 23; mild-cured hams, 16½; plain hams, 15½; Winchester, small, 10 to 12 avg., 17½; Winchester hams, avg., 17; Premium, 10-12, 18; Premium hams, 10-12, 15½; Gold Band, 18½; California hams, 11½; Premium skinned hams, 19; 14 Ave. hams, 14½@15; 12 Ave. hams, 15@15½; Oregon Blossom, 13½; fresh hams, 12½; fresh picnic hams, 9½; Ashland hams, 15½; minced hams, 13; Cylinder hams, 23; Premium boiled hams, 24; Oxford boiled hams, 17½; Star hams, 10-12 avg., 18½; Star hams, 12-14 avg., 18½; Helmet hams, 17½; Star skinned hams, 19½; Armour's boiled hams, 23; boiled boneless and tied hams, 21; Armour picnic hams, 10½; Regal hams, 16½; Atlas hams, 16½; Atlas skinned hams, 18½; Atlas picnics, 10½; Armour's Shield hams, 12 avg., 17½; Shield hams, 12-14 avg., 17½.

DRY SALTED MEATS—Dry salt narrow bellies, 12½; dry salt clear bellies, 16-20 avg., 12½; dry salt clear backs, 12; short clear backs, 12; D. S. bellies, 16-18 avg., 13½.

PICKLED GOODS—Honey-comb tripe, half-bbls., 2.60; honey-comb tripe, keg, 1.65; honey-comb tripe, kits, 90; spiced pigs' feet, half-bbls., 4.50; spiced pigs' feet, keg, 2.60; spiced pigs' feet, kits, 1.25; pickled lambs' tongues, kits, 2.00.

BARRELED MEATS—Rumps (bone in,) bbls., 10.00; half-bbls., 5.50; rumps (bone out,) bbls., 12.50; half-bbls., 6.75; plate beef, bbls., 9.00; half-bbls., 5.00; rolled plate (boneless,) bbls., 12.00; half-bbls., 6.50; Sunderland pork, bbls., 14.25; half-bbls., 7.25; family pork, bbls., 22.00; half-bbls., 11.50; fancy pig pork (narrow,) bbls., 23.00; half-bbls., 12.00; fancy pig pork (wide,) bbls., 25.00; half-bbls., 12.50; S. P. spare ribs, 10.00 bbl.; half-bbls., 5.25.

SAUSAGE — Bologna, per lb., 7; bologna, paraffined, per lb., 7½; blood sausage, 9; liver sausage, 7½; Diamond "C" sausage, links and bulk, 15; head cheese, 8½; fresh pork sausage, links, 10; fresh pork sausage, bulk, 10; Spanish pork sausage, 10; Wiener sausage, 10; Frankfurt sausage, 10; New England ham sausage, 12; minced sausage in sacks, 13; Douglas style sausage in sacks, 12.

PURE LARD—Tierces, per lb., 12½; cases, 7 20-lb. cans, 9¼; cases, 12 5-lb. cans, 9¾; cases, 20 3-lb. cans, 9¾; leaf lard, 11; Rex pure lard, 13½; Premium lard, 13¾; Silver Leaf lard, 12½; Jewel Compound, 9¾; Compound lard, western, 10@10½; back fat, 9½; Yellow Cotosuet, 9½; White Cotosuet, 10½; Mission lard, 12; Shield lard, 12½; Star lard, 13¾; Armour's Compound lard, 9½; Diamond C kettle lard, 13½@14½; White Ribbon, 9¾@10½; basis Suetene, 9¾@10½; vegetable lard, 10¾; K. C. lard, 12¾; Armour's Shield lard, 12¾@13; Armour's Mission lard, 12¾@13; Armour's Simon Pure lard, 14¾@14½; Armour's Vegetole, 10¾@11½.

FAMILY FLOUR — Local patents, A1 flour, per bbl., 4.80; Globe flour, 4.75; Select California white wheat: Banquet flour, per bbl., 4.60; Towel flour, 4.60; Silver Star flour, 4.60; XXX flour, 3.50; Capitol flour, 4.60; A1 hard flour, 4.75; Aurora, 4.40; Mikado, 4.60; Trophy, 4.60; New flour, 4.60; Mayflower, 4.60; Eclipse, 4.60; buckwheat flour, 100 bbl., 3.00; Souvenir towel sacks, 4.50. Eighth-bbls., 10c per bbl. higher.

CALIFORNIA AND EASTERN FLOURS—Crown flour, 4.25; Cream Loaf, first patent, Kansas, 4.85; Electric Light, first patent, Dakota, 5.40; Powerful, second patent, 5.25; Rock River rye, 5.00; Kansas whole wheat and graham, 4.80.

BAKERS' FLOUR — Globe flour, per bbl., 4.75; eastern graham, 4.75; eastern whole wheat flour, 4.80; Blended wheat flours: Bakers' A1 flour, per bbl., 4.50; bakers' Magnolia flour, 4.60; Comet flour, 4.40; eastern rye, 5.00; Capitol bakers' flour, 4.80; Capitol extra bakers' flour, 4.80; Our Giant, 4.40.

CEREAL GOODS.

Per 100—	5 lbs.	10 lbs.	25 lbs.	50 lbs.
A1 flour	....	$2.80	....	....
Pastry flour	....	2.60	....	....
Graham flour	....	2.40	$2.35	$2.30
Whole-wheat flour	....	2.50	2.45	2.40
Cornmeal, W. & Y.	....	2.60	2.55	2.50
Cracked wheat	....	3.20	3.15	3.10
Farina	....	3.20	3.15	3.10
Wheat flakes, per sack of 50 lbs.	....	....	....	1.80
Wheat flakes, per bbl. of 25 lbs. net	....	....	....	3.70

GRAIN AND FEED — Millers' prices to dealers: Wheat, per 100 lbs., 1.50; wheat, No. 1, 1.45; wheat, No. 2, 1.45; wheat, cracked, 1.55; wheat, 100-lb. sacks, 1.55; corn, 1.40; corn, Sm. Y., 1.45; cracked corn, 1.45; feed meal, 1.50; bran, heavy, 1.20; rolled barley, 1.30; oil-cake meal, 2.50; cotton-seed meal, 1.20; shorts, 1.35; oats, whole Oregon, 1.50; oats, red California, 1.40; Texas-grown red seed oats, 1.50; eastern Kaffir corn, 1.60; seed rye, 1.55; small yellow corn, 1.45; Egyptian corn, 1.40.

FLOUR—	In Boxes.	5-lb. S'ks.	10-lb. S'ks.	25-lb. S'ks.	50-lb. S'ks.
Perf. Pat. Pastry	....	$2.70	....	....	....
Buckwheat flour	$3.70	3.50	2.45	2.40	....
Graham flour	....	2.60	2.55	2.50	....
Rye flour or meal	....	3.20	3.15	3.10	....
Cornmeal, W. & Y.	....	2.60	2.55	2.50	....
Oatmeal, ground	4.05	3.85	3.80	3.75	....
Oatmeal, Steel Cut	4.70	4.50	4.45	4.40	....
Hominy, large or small	....	....	....	....	....
Cracked wheat	3.95	3.75	3.70	3.65	....
Entire wheat flour	3.60	3.40	3.35	3.30	....
Pearl barley	....	2.70	2.65	2.60	....
Split peas, green	5.05	5.00	4.90	4.75	4.70
Split peas, yellow	5.60	5.65	5.50	5.45	5.40
Gluten flour	5.25	5.20	5.00	4.95	4.90
Farina	....	3.70	3.50	3.45	3.40
Nutrina Germ	....	3.60	3.40	3.35	3.30
Rolled wheat, in bbls., net weight 180 lbs. per sack	3.50	2.90	2.60	2.55	3.50

Buckwheat flour (bulk, seamless sacks,) 100 lbs. 4.00

Buckwheat flour (bulk, seamless sacks,) 100 lbs. 3.00

	10.	25.	50.	100.
Excelsior Chick Food	$2.25	$2.20	$2.25	$2.00
" Fattening Food	2.35	2.30	2.25	2.20
" Egg Food	.55	....	....	1.85
" Moulting Food	....	....	....	1.85
" Chick Food, 20 5-lb. pkgs., per case				2.75

HAY—No. 1 barley hay, 14.00@16.00; No. 2, 12.00@14.00; No. 1 wheat hay, 14.00@16.00; No. 2, 12.00@14.00; No. 1 plain oat hay, 13.00@14.00; No. 2, 12.00@14.00; northern alfalfa, 13.50@14.00; local, 14.00@16.00.

POPCORN—Rice, shelled, fancy, eastern, per lb., 5.

SUGAR—Prices are based on sacks. Bbls., add 10c; ½-bbls., 25c, and boxes, 30c per 100 lbs. All prices are net cash, less 25c cwt., 15 days. Beet gran., 4.85; western cane and fruit gran., 5.00; C. & H. cane and berry gran., 5.05; Cube A, crushed or fine crushed, 5.30; Candy gran., 5.15; powdered, 5.15; C. & H. confectioners' A, 5.05; western Con. A, 5.05; Magnolia A, 4.65; Extra C, 4.45; Golden C, 4.05; D, 4.35; Bowles 6x powdered, 30-lb. boxes, 7.00; Bowles 6x powdered, ½-bbls., 6.75; Bowles 8x powdered, bbls., 6.50; Dominos, 8.35. Bar sugar: Cal. Club, Lones or Shasta, 25-lb. tins, 8.50; 50-lb. boxes, 8.25.

SALT—Western, handled through L. A. jobbers. Table salt, cartons, 48-2s, per case, 1.60; Princess salt, cartons, 20-3s, per case, 1.40; 250-lb. bales, Crown brand, all-sized pockets, per bale, 1.70; Worthington daily, 50s, per ton, 13.50; 100s, per ton, 12.50; 224s, per ton, 11.50; Crown or gran. Dairy, 50s, 13.00; 100s, 12.00; Rock and half-ground, 50s, 12.00; 100s, 11.00; granulated and ¾-ground, 100s, 11.00; granulated and ¾-ground, large, per ton, 10.50; Ice-cream and evaporated sheep, 50s, per ton, 13.00; 100s, per ton, 11.00; Hide and Ice-cream, No. 2, per ton, 9.50; Lump, Stock, imported, per ton, 21.35; imported, Higgins, 50s, per ton, 22.00; imported, Winnington, 50s, per ton, 26.00. Special prices in car lots.

CHILES—Evaporated storage, 12@12½; bulk, 12½@13; ground, 12½; Mexican Black, 12½@13; sun dried, 13@13½.

Local Petroleum Prices.

Quotations on petroleum products, f.o.b. tank cars, Los Angeles.

Gasoline and Distillate—Red Crown gasoline, bulk, 18c per gallon; do, cases, 25c per gallon; 86 deg. gasoline, bulk, 20c per gallon; do, cases, 27½c per gallon; No. 1 engine distillate, bulk, 8c per gallon; No. 2 engine distillate, bulk, 7c per gallon.

Fuel Oil—From 14 to 1 deg. gravity, 75@80c per barrel.

Illuminating Oils—Water white, bulk, 9c per gallon; tank, wagons, 9c; in barrels, 9¼c; Pearl, in cases, 16½c per gallon; Astral, cases, 16½c; Eocene, cases, 20½c per gallon; Extra Star, 20½c per gallon; V. and P. Naptha, 12½c per gallon; Elaine, cases, 26½c per gallon.

N. W. HARRIS & CO.

OWN AND OFFER

PUBLIC SERVICE CORPORATION BONDS.

$20,000	Cedar Rapids and Iowa City Ry.	5	netting	5.08%
75,000	Citizens' Gas Co. (Jacksonville, Fla.)	5	"	5.10%
75,000	Commonwealth Power Co. (Michigan)	5	"	5.08%
40,000	Houston Gas Co.	5	"	5.10%
10,000	International Water Co. (El Paso)	5	"	5.32%
50,000	Michigan State Telephone Co.	5	"	5.30%
50,000	Interurban Railway Co. (Des Moines)	5	"	5.10%
			"	5.42%

RAILROAD SECURITIES.

50,000	C. R. I. & P. Rfdg.	4	"	4.60%
50,000	Rio Grande Western Consolidated	4	"	4.70%
15,000	Fitchburg Railroad	4	"	4.45%
75,000	Buffalo and Susquehanna equipment	5	"	5.00%
75,000	C. R. I. & P. equipment	4½	"	5.38%
75,000	Colorado & Southern equipment	5	"	5.88%

MUNICIPAL BONDS.

25,000	Boulder, Colorado	4½	"	4.13%
40,000	Independence, Kansas	4½	"	4.20%
30,000	Rosebud County, Montana	4½	"	4.20%
25,000	Tacoma, Washington S-D	5	"	4.20%
50,000	Trinidad, Colorado	4½	"	4.25%

Circulars Describing These and One Hundred Other Attractive Issues on Request

234 Huntington Building

NEW YORK LOS ANGELES BOSTON

CHICAGO CORRESPONDENT, HARRIS TRUST AND SAVINGS BANK

NEW YORK MARKETS. SHARES AND MONEY.

[BY THE ASSOCIATED PRESS—P.M.]

NEW YORK, March 20.—The action of the stock market today was accepted as a demonstration of the profound distrust of values which has resulted from the smash in the securities market. There was a violent rally at the outset from the depression of yesterday and the fears which were so general yesterday that some important failure was imminent as a consequence of the stock market slump had subsided to a large extent. Little was heard of yesterday's rumors, in fact. It became quickly obvious that the demand which put up prices was of a strictly professional character and that the higher prices were taken advantage of for the free market in stocks. In a few stocks this selling had the appearance of forced liquidation and it was taken for granted that further closing out of crippled accounts was in progress. It was not this, however, that had the most discouraging effect on speculative sentiment. Rather it was the prostration of the demand at any level of prices thus far touched. The supposition was induced that buying at the first decline, which was attributed to so-called bargain hunters, and which would be presumably taken out of the market, was, in fact, designed simply for a profitable turn in the market on its first rebound from the violent declines. Dealings of this kind for foreign account especially have proved disappointing and have come back upon the market in a volume almost equal to the purchases on the decline. Moreover, the demand at renewed declines proves much less effective than upon the first downward plunge. The more deliberate downward movement seems to be feared more than the panic break for the greater lack of resiliency which it may show. The mysteries of the sources of enormous sales and the corresponding losses, which are presumably from last week's market as a culmination of the previous heavy decline, are not yet cleared up. This helps to confuse the attempted explanation of the causes of the forced selling. The grounds for the present conditions in the world's financial markets are, in fact, not clearly understood. The point in the situation, which is out of joint, remains obscure. That the situation is out of joint makes the doubt over the causes more impressive in begetting caution and conservatism. In today's market there was, besides, some fear that special developments overhung the market with which it would still have to contend in effecting any recovery. Stocks which have lain dormant during all the disorder of the panic period, but which are nevertheless subject to altered conditions of value and of credits were under observation during the day. The explosive possibilities were suspected in at least one such stock. The suspicion was a factor in the unsettled conditions, which still hung about the market. The money market continued to work easier, but the passing of the April 1 settlements both here and abroad is somewhat dreaded. The extreme fluctuations following to the depth of reaction were wide, but the days net changes on some of the most active stocks are limited to small fractions. Bonds were irregular. Total sales, par value, $2,00[illegible],000. United States bonds were unchanged on call.

Closing Stocks—Actual Sales.

	Sales.	High-est.	Low-est.	Clos-ing bid.
Adams Express	....	....	....	260
Amalgamated Copper	112,800	84¾	81¾	83
Am. Car & Foundry	2,400	37½	36	36½
Am. C. & F. pfd.	....	....	....	94½
American Cotton Oil	300	30¾	30¼	30
Am. Cotton Oil pfd.	....	....	....	87
American Express	....	....	....	205
Am. Hide & L. pfd.	....	....	....	21
American Ice	100	81	81	81
American Linseed Oil	....	....	....	12½
Am. Linseed Oil pfd.	....	....	....	28
American Locomotive	800	65	63¾	64
Am. Locomotive pfd.	100	106	106	105
Am. Smelting & Ref.	38,900	123½	115	117½
Am. S. & R. pfd.	2,300	107½	105½	105½
Am. Sugar Refining	2,300	121	120½	121
Am. Tobacco, pfd. cer.	500	91	90¾	90
Anaconda Mining Co.	15,800	84½	82¾	84
Atchison	28,800	92¾	89¾	91¼
Atchison pfd.	700	100	100½	94
Atlantic Coast Line	5,300	100½	102	102
B. & O. pfd.	100	83	83	83
Brooklyn Rapid Transit	6,100	54¾	53¼	54
Canadian Pacific	1,100	172¾	170¼	171¼
Central of New Jersey	....	....	....	178
Chesapeake & Ohio	3,900	41½	41	40¼
Chicago Great Western	300	14¾	13¾	14
Chicago & N. W.	400	150½	148½	148¾
*Chicago, M. & St. P.	26,900	132½	128¾	130½
Chicago Ter. & Trans.	....	....	....	6½
Chicago T. & T. pfd.	....	....	....	15
C., C., C. & St. Louis	300	75	72	72
Colorado Fuel & Iron	4,400	36½	34½	35
Colorado & Southern	1,400	27¾	26¼	26¾
Colo. & So. 1st pfd.	200	61½	61½	61
Colo. & So. 2nd pfd.	200	50	50	49
Consolidated Gas	100	118	116	117½
Corn Products	100	20½	20½	19¾
Corn Products pfd.	1,200	84	82¾	82½
Delaware & Hudson	900	179½	175	175
Del., Lack. & Western	....	....	....	421
Denver & Rio Grande	2,000	31½	30	30¼
D. & R. G. pfd.	200	74	73	74
Distillers' Securities	7,200	71	68½	68
Erie	5,800	30	29	28½
Erie 1st pfd.	400	65	64¾	64¾
Erie 2nd pfd.	100	46½	46½	44½
General Electric	100	143	143	144½
Illinois Central	600	144	143	142
International Paper	100	14¾	14¾	14¾
Int'l Paper pfd.	200	77	77	76¾
International Pump	....	....	....	14
Int'l Pump pfd.	....	....	....	71
Iowa Central	300	19¾	19	18
Iowa Central pfd.	300	34¾	34½	33
Kansas City Southern	300	22½	22	22½
K. C. Southern pfd.	....	....	....	52
Louisville & Nashville	1,600	118¾	117¼	117½
Mexican Central	300	21½	20½	20
Minn. & St. Louis	300	52½	52	52½
M., St. P. & S. Ste. M.	600	107	105	105
Minn., St. Paul pfd.	400	132½	130	132½
Missouri Pacific	5,700	73½	71½	72½
Missouri, Kan. & Texas	14,100	37½	36¼	36¾
M., K. & T. pfd.	300	64½	64¾	64½
National Lead	1,800	60	57	57½
Nat'l Ry. of Mex. pfd.	....	....	....	56½
New York Central	3,200	118	117¾	115
N. Y., Ontario & W.	1,200	38¾	35¼	35¾
Norfolk & Western	500	77¾	77	77½
N. & W. pfd.	....	....	....	86
North American	....	....	....	68
Pacific Mail	300	26	....	27½
Pennsylvania	20,300	123¾	121	123
People's Gas	1,700	89	....	89
P., C., C. & St. Louis	300	70	70	70
Pressed Steel Car	900	35	34	33¾
Pressed Steel Car pfd.	....	....	....	89
Pullman Palace Car	....	....	....	165
Reading	400	102¾	101	101
Reading 1st pfd.	19,100	103¾	100¾	102½
Reading 2nd pfd.	....	....	....	83½
Republic Steel	....	....	....	76
Republic Steel pfd.	1,300	27¾	26¾	26¾
Rock Island Co.	1,500	84	84	84¾
Rock Island Co. pfd.	1,500	21½	21	21¾
St. L. & S. F. 2nd pfd.	200	47	47	46
St. Louis, S. W.	....	....	....	35
St. Louis, S. W. pfd.	....	....	....	19½
Southern Pacific	38,100	82¾	80	50
Southern Pacific pfd.	....	....	....	81¼
Southern Railway	....	....	....	115
Southern Railway pfd.	1,800	23	22¾	22½
Tenn. Coal & Iron	200	73¾	....	73¾
Texas & Pacific	1,700	124	124	125
Toledo, St. L. & W.	300	25	25	25
T., St. L. & W. pfd.	400	29½	28	28¾
Union Pacific	1,100	51½	49¾	48½
Union Pacific pfd.	135,000	137¾	132¾	133¾
United States Express	100	86	....	84
United States Realty	....	....	....	87
United States Rubber	1,300	62½	....	100
U. S. Rubber pfd.	300	47½	47	46
United States Steel	300	103¾	102½	102½
U. S. Steel pfd.	73,300	37½	35½	36½
Va. Carolina Chemical	12,400	100¾	98½	99
Va. Carolina Chem. pfd.	1,500	29½	29	28½
Wabash	100	104½	104½	104
Wabash pfd.	300	14½	13	13
Wells-Fargo Express	400	27½	25	25¾
	....	....	....	270
Westinghouse Electric	100	149¾	146¾	147
*Western Union	300	79¾	79¾	79½
Wheeling & Lake Erie	....	....	....	11½
Wisconsin Central	100	17	17	17
Wisconsin Central pfd.	100	39	38	35
Northern Pacific	10,300	127¾	124	125
Great Northern pfd.	5,500	141½	138	140½
Schloss Sheffield	1,400	55	53	53¾
Inter-Metropolitan	1,400	25	23½	24¾
Inter-Metro. pfd.	700	59½	59	58¾
Central Leather	1,400	21	20	20½
Central Leather pfd.	....	....	....	85
Total sales for day	[illegible]			

*Ex-dividend.

Boston Stocks and Bonds.

Money—		Allouez	**68
Call loans	4@3	Amalgamated	83
Time loans	5@7	Atlantic	16½
Bonds—		Bingham	21
Atchison Adj. 4s	*91	C. & Hecla	**685
Atchison 4s	97¾	Centennial	30
Mex. Central 4s	80	Copper Range	82
Railroads—		Daly West	16½
Atchison	91½	Franklin	**20½
Atchison pfd.	96½	Granby	131
Boston & Albany	235	Isle Royale	23
Boston & Maine	*154	Mass. Mining	6
Boston Elevated	145	Michigan	15
Fitchburg pfd.	130	Mohawk	82
Mexican Central	20½	Mont. Coal & C.	1¾
N. Y., N. H. & H.	178	Old Dominion	50¾
Union Pacific	134¼	Osceola	135
Miscellaneous—		Parrot	28
Am. Pneu. Tube	7¾	Quincy	117
Am. Sugar	121	Shannon	18¾
Am. Sugar pfd.	*122	Tamarack	119
Am. Tel. & Tel.	119¾	Trinity	23½
Am. Woolen	23	United Copper	64½
Am. Woolen pfd.	94½	U. S. Mining	55½
Ed. Elec. Illu.	213	U. S. Oil	10
Mass. Electric	16	Utah	61
Mass. Elec. pfd.	**63	Victoria	8½
Mass. Gas	63	Winona	9½
United Fruit	107¼	Wolverine	160
U. Shoe Mach.	60	North Butte	90
U. Shoe M. pfd.	27½	Butte Coalition	29½
U. S. Steel	36½	Nevada	14
U. S. Steel pfd.	99½	C. & Arizona	164
Mining—		Arizona Com.	22
Adventure	4	Greene Con.	24¼

*Bid. **Asked. †Ex-dividend.

Bond List.

U. S. R. 2s reg.	105	Jap. 6s, 2nd Ser.	98¾
U. S. R. 2s coup.	105¼	Jap. 4½s, certif.	89
U. S. 3s reg.	103¼	Jap. 4½s 2nd Ser.	88
U. S. 3s coup.	103½	L. & N. Un. 4s	98½
U. S. old 4s reg.	100¾	Man. Con. G. 4s	99¾
U. S. old 4s coup.	102½	Mex. Central 4s	82
U. S. n. 4s reg.	129	Mex. C. 1st Inc.	*21
U. S. n. 4s coup.	129	M. & St. L. 4s	**90
Am. Tobacco 4s	72½	M., K. & T. 4s	96¾
Am. Tobacco 6s	106	M., K. & T. 2nds	*81½
Atchison Gen. 4s	96¾	Mex. N. Ry. 4s	**83½
Atchison Adj. 4s	*92	N. Y. C. Gen. 3½s	91¾
Atlantic C. L. 4s	91	N. J. C. Gen. 5s	126
B. & O. 4s	99	N. P. 4s	100
B. & O. 3½s	91½	N. P. 3s	70½
B. R. T. cv. 4s	82½	N. & W. Con. 4s	96
Cen. of Ga. 5s	108	Oregon S. L. 4s	90
C. Ga. 1st Inc.	**85½	Pa. Conv. 3½s	94
C. Ga. 2nd Inc.	**75	Reading Gen. 4s	96¾
C. Ga. 3d Inc.	**67	St. L. & I. M. 5s	110½
C. & O. 4½s	101	St. L. & S. F. 4s	78½
C. & A. 3½s	72	St. L., S. W. 4s	74
C., B. & Q. 4s	97	Seaboard A. L. 4s	75
C., R. I. & P. 4s	70½	So. Pacific 4s	86¾
C., R. I. & P. 5s	82½	S. P. 1st 4s cer.	91¾
C. C. C. & St. L.	98	So. Railway 5s	109¾
Colo. Ind. 5s, A.	65	T. & P. 1sts	111¾
Colo. Midland 4s	**77	T., St. L. W. 4s	81½
Colo. & So. 4s	93½	Union Pacific 4s	100¾
Cuba 5s	100¾	U. S. Steel 2nd 5s	93¾
D. & R. G. 4s	94¾	Wabash 1sts	111
Distillers' Sec. 5s	80½	Wabash Deb. B.	60
Erie prior lien 4s	93¼	Western Md. 4s	77
Erie Gen. 4s	85½	W. & L. E. 4s	84
Hock. Val. 4½s	103¾	Wis. Central 4s	**86
Japan 6s	99½	Japan 4s, certif.	80¾

*Bid. **Offered.

New York Money Market.

NEW YORK, March 20.—Money on call, steady; 3½@6½; ruling rate, 4; closing bid, 4; offered at 4½. Time loans, dull and steady; 60 days, 6@6½; 90 days, 6@6½ per cent.; 6 months, 6 per cent. Close: Prime mercantile paper, 6@6½ per cent. Sterling exchange, weak, with actual business in bankers' bills at 4.83@4.83 1-20 for demand, and at 4.79 9-20@4.79½ for 60-day bills. Posted rates, 4.80@4.80½, and 4.84½@4.85. Commercial bills, 4.78½; bar silver, 66¾; Mexican dollars, 51¾. Government bonds, steady; railroad bonds, irregular.

NEVADA STOCKS. SAN FRANCISCO LIST.

[Exclusive service to The Times by the Los Angeles Stock Brokerage Company, Ground Floor, Citizens' National Bank Building. Quotations are guaranteed by The Western Union Telegraph Company.]

SAN FRANCISCO, March 20.—The mining market closed strong this afternoon with advances of from ten to forty points all along the line. Rumors have been rife on the exchange all afternoon to the effect that the labor trouble in Goldfield has been settled. The sharp advance in stocks with tremendous sales on the informal, and the curb, seem to bear out this rumor, but owing to wire trouble between here and Goldfield we have, up to this writing, been unable to obtain a confirmation. Jumbo Extension opened at 1.50 bid closing at 1.90 bid, an advance of 40 points. Silver Pick advanced 15 points, Jumbo 55, Ives 10, Atlanta 14, Red Top Extension 11, Triangle 8 and Columbia Mountain 8. There was nothing doing in the Bullfrogs, Manhattans or Tonopahs. Following are the closing quotations on the San Francisco Stock and Exchange Board, together with the regular call sales.

	Bid.	Asked.	*Sales.
Comstocks—			
Ophir	$ 2.25	$ 2.30	....
Mexican	.68	.70	....
Con. Cal. & Va.	.16	.17	300
Savage	.73	....	200
Belcher	.50	.51	200
Tonopah District—			
Montana	3.50	3.60	....
Tonopah Extension	3.75	....	....
MacNamara	.46	.49	700
Midway	1.72½	1.80	....
Belmont	4.60	4.50	....
North Star	.25	.30	....
Ohio Tonopah	.04	.05	....
West End	1.20	....	....
Rescue	.13	.15	60
Golden Anchor	.24	.26	....
Jim Butler	.96	.98	250
Cash Boy	.18	.20	700
Great Western	.02	.04	....
Sandstorm	.50	.55	....
Tonopah Mining	....	16.00	....
Goldfield District—			
Red Top	3.50	....	....
Mohawk	15.50	16.00	....
Columbia Mountain	.84	.85	....
Jumbo	4.20	....	400
Jumbo Extension	1.90	2.00	850
Vernal	.15	.17	....
Goldfield Mining	1.45	....	....
Kendall	.32	.33	....
Booth	.73	.77	300
Blue Bull	.49	.51	2,000
Adams	....	....	4,000
Silver Pick	1.19	1.20	3,000
May Queen	....	.22	....
Black Butte Ex.	.11	.12	1,000
Dixie	.14	....	....
St. Ives	1.50	1.55	300
Conqueror	.20	....	....
Lone Star	.33	.35	....
Nevada Goldfield	.40	.42	....
Atlanta	.70	.72	....
Great Bend	.99	1.00	500
Laguna	....	1.50	1,500
Goldfield Daisy	2.00	....	300
Diamondfield Con.	.39	.42	500
Goldfield Con. M. Co.	8.00	8.25	....
Goldfield Kewanos	1.15	....	....
Frances Mohawk	1.15	....	....
Daisy Extension	.05	....	....
Combination Fraction	4.00	4.10	500
Milltown Fraction	.04	.06	600
Red Hills	.24	.26	....
Great Bend Annex	....	....	....
Great Bend Extension	.27	.29	....
Red Top Extension	.51	.52	....
Empire	.14	.15	5,000
Goldfield North Star	....	....	1,000
Diamondfield Triangle	.49	.50	....
Mohawk Extension	.12	.13	1,500
Treasure	.12	.13	1,000
Goldfield Herald	.05	.06	2,030
Columbia Mt. Ex.	.05	.06	6,000
Potlatch	....	....	....
Lou Dillon	.14	.16	1,000
Bullfrog District—			
Steinway	.16	....	....
Original Bullfrog	.17	.18	....
Lige Harris	....	.04	....
Bullfrog Mining	.23	.25	1,000
Montgomery Mt.	.25	.27	....
Bullfrog Nat'l Bank	....	....	1,000
Homestake Con.	1.10	1.20	1,000
Bullfrog Daisy	....	....	100
Happy Hoolligan	.08	.10	....
Bonnie Clare	.28	.30	....
Tramp Con.	....	....	500
Montana Bullfrog	1.10	1.20	....
Shoshone Nat'l Bank	.06	.07	....
Yankee Girl	....	.04	....
Golden Scepter	.09	.10	1,500
Mayflower Con.	.21	.23	....
Manhattan District—			
Man. Con. G. M. Co.	.35	.36	....
Manhattan Mining	.12	.13	....
Seyler Humphrey	.06	.07	4,000
Little Joe	.04	.05	....
Mustang	.27	.28	2,000
Broncho	.12	....	....
Little Gray	....	....	....
Manhattan Pinenut	....	.15	....
Jumping Jack	.17	.19	....
Manhattan Com.	.13	....	....
Other districts—			
Nevada Hills	3.50	3.60	....
Round Mountain	.96	1.00	500
North Star of Wonder	.10	.15	....

*Regular call sales.

COPPER

The world's [illegible] turning their [illegible] more to Copper.

The famous Copper [illegible] country have [illegible] their stockholders [illegible] form of enterprise [illegible] history of Copper [illegible] this.

Once Copper [illegible] simply a question of [illegible] they are always [illegible]

THE JOSEPH BALL COPPER COMPANY

has an estate of [illegible] indication points [illegible] fully rich in mineral [illegible] know of no Copper [illegible] opened up such high [illegible] spending large sums of [illegible] ing shafts to a great depth.

We have samples of [illegible] on exhibition at our office [illegible] show it to you, and give [illegible] ticulars.

The 3rd allotment of [illegible] is open for subscription [illegible] net. The first [illegible] cause a big advance in price.

The Time to Invest is [illegible]

JOSEPH BALL C[illegible]

Dealers in Securities [illegible]

Members L. A. Stock [illegible]

Suite 1, Homer Laughlin [illegible]

FRED D[illegible]

BROKER

304-306 SOUTH BROADWAY

Member—

New York Stock E[illegible]
NewYork Cotton E[illegible]
Chicago Board of T[illegible]

Correspondents:

John H. Wrenn & Co.
Dick Bros. & Co., New [illegible]

My own private wire [illegible] Chicago, and New [illegible] connecting with the [illegible] correspondents, and [illegible] NEW YORK STOCK [illegible] CHANGE HOUSES.

Tax-Exem[pt]

Municipal, School and [illegible] Service Corporations

BONDS

Netting

4% to 6%

WM. R. STAATS [illegible]

Los Angeles
351 S. Main St.

Adams-Phillips [illegible]

Offers for Sale [illegible]

BONDS OF

The Auditorium Company [illegible] per cent.

Los Angeles Pacific Co. [illegible] bearing 5 per cent.

The Security Building [illegible] —bearing 5½ per cent.

Ventura County Power Co. [illegible] per cent.

And other very desirable [illegible] securities. Particulars and [illegible] application 111-113 West [illegible] Angeles, Cal.

Home A[illegible]—PHONES—Sunset [illegible]

MEMBERS GOLDFIELD [illegible] EXCHANGE

Ernest Kennedy [illegible]

128 WEST SIXTH ST.

Los Angeles

GOLDFIELD AND NE[VADA] STOCKS

Offices:

Los Angeles, [illegible] Manhattan

6 Per Cent
Installment
6 Per Cent

Investors can buy [illegible] ments. Get 6 per cent. [illegible] cent. $10.00 on each [illegible] from first payment. [illegible] Call and investigate.

Municipal Bond C[o.]

314 Chamber of Commerce [illegible]

Home Ex. 388.

E.F.Hutton [illegible]

Members New York Stock [illegible]

112 W. Third St. Los Angeles

Two Private Wires

Connecting with all New [illegible] Exchange Houses

RICHARD E. MULCAHY, [illegible]

Pasadena Office—Hotel Green [illegible]

Santa Barbara Office—Potter [illegible]

San Francisco Office—[illegible]

FOR A SAFE INVESTMENT

Ocean View Cem[etery] Stock.

Now $1.00 Per [illegible]

433-435 Chamber [illegible]

Ross Oscillating Pump [illegible]

Stock $1.00 yet, but [illegible]

304-305 Merchants' Trust [illegible] on demonstration at [illegible] Factory building at [illegible] Ave. 20.

ORIGINAL [illegible] Copper-Gold [illegible] Lee [illegible] AETNA [illegible] 306 Bradbury Building

SHIPPING.

SAN PEDRO, LOS ANGELES [HARBOR] WEDNESDAY, MARCH 20.

[illegible] Chester, Capt. Higgins, six days [illegible] Harbor, via San Francisco. [illegible], Capt. Warnell, from Ta[coma].

[illegible], Capt. Rasmussen, from As[toria].

[illegible] Alert, Capt. Krebs, from Gray's [Harbor].

[illegible] Novelty, Capt. Simmie, from Gray's [Harbor].

[illegible]—WEDNESDAY, MARCH 20. [illegible] Mandalay, Capt. Sanford, for San [Francisco].

[illegible]—WEDNESDAY, MARCH 20. [illegible]

[illegible]—THURSDAY, MARCH 21. [illegible] Annie E. Smale, Capt. Colstrup, [illegible] in ballast.

DUE AT THIS PORT.

[illegible]

FROM FOREIGN PORTS.

[illegible] Falls of Garry, Capt. MacFar[lane], [illegible]-five days from Antwerp, with [illegible]

[illegible] steamer Cabrillo makes daily [illegible] Catalina Island and return.

[Movement] of "Mosquito" Fleet.

[illegible]—WEDNESDAY, MARCH 20. [illegible]

SAILED.

[illegible]

Tide Table for San Pedro.

		High.		Low.	
[illegible]	21	1:12 a.m.	[illegible]	9:27 a.m.	[illegible]
[illegible]		[illegible]		[illegible]	

PORT ITEMS.

[illegible] Cloudy at 5 p.m.; wind south[west] [illegible] Chester, Capt. Higgins, arrived [illegible] days from Gray's Harbor, [illegible] feet of lumber consigned to [illegible] Lumber Company. [illegible], Capt. Warnell, [illegible] from Tacoma, bringing [illegible] of lumber ever consigned to [illegible] Southern Pacific Railroad wharf. [illegible] will discharge 2,000,000 feet of [illegible] grounded at the entrance [illegible] without damage at high tide. [illegible] Mandalay, Capt. Sanford, [illegible] that portion of her lumber [illegible] this port and cleared today [illegible] where she will discharge the [illegible]

[illegible] from Astoria, the Alert [illegible] the Novelty from Gray's [illegible] in the outer harbor this [illegible] cargoes of lumber con[illegible] at this port.

Port Los Angeles.

[illegible] WEDNESDAY, MARCH 20. [illegible] from San Diego. [illegible]—WEDNESDAY, MARCH 20. [illegible] for San Francisco.

[GENE]RAL MARKETS.

[GENER]AL EASTERN MARKET. [GR]AIN AND PRODUCE.

[BY THE ASSOCIATED PRESS—P.M.]

[illegible] March 20.—Realizing on a liberal [illegible] the last half hour in [illegible] markets. The wheat market [illegible] greater part of the session prices [illegible] estimate of a well-known crop [illegible] the fall-sown crop to be [illegible] were within a [illegible] point. Wheat opened a [illegible] lower at 75 3-4@75 7-8, ad[vanced] [illegible] 3-4, and then declined to [illegible] at 75 1-8@75 1-4. The [illegible] up to the last half hour. [illegible] the market developed be[illegible] sales. The market closed [illegible] opened unchanged to 1-8@1-4 [illegible] 1-4@3-8 7-8, advanced to [illegible] declined to 1-4. The close was [illegible] May oats advanced an even [illegible] the day on good general buying [illegible] declined in sympathy with [illegible] The close was easy. May [illegible] 1-4 higher at 41 7-8@42, [illegible] and then declined to 41 3-4. [illegible] were at 41 7-8. Provisions [illegible] of a five-cent decline in [illegible] hogs. At the close May pork [illegible] lard was down 10, and [illegible]

[illegible]

[Recei]pts were as follows: Flour was [illegible]

Grain Movements.

	Receipts.	Shipments.
[illegible]	[illegible]	[illegible]

[Califor]nia Dried Fruits.

[illegible] March 20.—The market for [illegible] continues quiet and rather [illegible] choice, 7@9½; [illegible] by second holders, [illegible] unchanged with Cali[fornia] [illegible] 3 to 12 cents; Or[egon] [illegible]. Apricots are un[changed] [illegible] quoted at 19; extra choice, [illegible] extra choice, [illegible] extra fancy, 13@ [illegible] muscatels, [illegible] and London layers, 1.25.

[New] York Metal Market.

[illegible] March 20.—There was a fur[ther] [illegible] in the London tin market [illegible] and futures at [illegible] market was quiet and [illegible] sympathy with the decline [illegible] [illegible] at 41.30@41.50. The [illegible] was higher with spot [illegible] and futures at [illegible] quiet and unchanged, [illegible] electrolytic, [illegible] 25.00@25.12½. Lead [illegible] in the local mar[ket] [illegible] higher at £20 7s 6d [illegible] unchanged at 6.50@6.60. [illegible] locally was quiet.

[illegible] Coffee Futures.

[illegible] March 20.—Coffee futures clos[ed] [illegible] of five points to a [illegible] May, 5.85@5.90; De[cember] [illegible] quiet; No. 7 Rio, 7¾; [illegible] quiet; Cordova, 9@ [illegible]

[illegible] General Market.

[illegible] March 20.—Wheat—Spot, easy: [illegible] lower; May closed [illegible] Hops, wool [illegible] Raw, steady; fair [illegible] test, 3½; molasses [illegible]

[illegible] Statement.

[illegible] March 20.—Today's state[ment] [illegible]

Metal [Market].

SILV[ER].

NEW YORK, [March 20.—Bar] silver, 66¾.

LEA[D].

NEW YORK, [March 20.—Lead] inactive, 6.00 to 6.[illegible]

COPP[ER].

NEW YORK, [March 20.—Cop]per: Lake, 25.37½ [illegible] trolytic, 25.12½ [illegible] ing, 24.62½ to 24.87½ [illegible]

[illegible] ment of the treasury [illegible] able cash balance, $[illegible] bullion, $[illegible] gold [illegible]

Dairy Ma[rket].

CHICAGO, March 20.—[illegible] change today the butter [illegible] creameries, 23@30; dairies, [illegible] at mark, cases included, [illegible] firsts, 16½. Cheese, steady [illegible]

St. Louis Wool M[arket].

ST. LOUIS, March 20.—[illegible] dium grades, combing and [illegible] light fine, 20@23; heavy fine, [illegible] ed, 20@32.

Oil Transactio[ns].

OIL CITY (Pa.) March 20.—[illegible] 1.58.

SAN FRANCISCO M[ARKETS]. FRUIT, GRAIN AND [PRODUCE].

[BY THE ASSOCIATED PRESS—P.M.]

SAN FRANCISCO, March [20].—[illegible] apples, 2.00; common, 1.00 [illegible] [Cit]rus Fruits—Oranges, Navels, 1.00@2.[illegible] [illegible] California [illegible]

[illegible] limes, [illegible] Tropical fruits—Bananas, [illegible] pine, 4.00@5.00.

Beans—Pink, 1.80@2.25; lima, [illegible] white, 2.20@2.50; large white, [illegible] Potatoes—Early Rose, [illegible] banks, [illegible]; Merced Sweets [illegible] Onions—Fancy, [illegible] Vegetables—Green peas, [illegible] asparagus, 4@7; rhubarb, [illegible] cucumbers, 1.50@1.75; [illegible] mushrooms, 25@35.

Butter—Fancy creamery, 28½; [illegible] fancy dairy, 31; seconds, 27½.

Cheese—Eastern, 17½; young [illegible] western, [illegible]

Eggs—Ranch, 22; store, 19@20 [illegible]

Poultry—Roosters, old, 4.50@[illegible] young, 7.00@8.00; broilers, [illegible] [illegible] fryers, [illegible] ducks, old, [illegible] geese, [illegible] pigeons, old, 1.00@1.25; [illegible]

Flour—Family extras, 4.[illegible]; bakers' extras, 4.60@4.90; Oregon and Washington [illegible]

Wheat—Shipping, 1.30@1.35; [illegible]

Barley—Feed, 1.16¼@1.20; brewing, [illegible] chevalier, 1.40.

Oats—Red, 1.30@1.35; white, [illegible]

Millstuffs—Middlings, [illegible]

Hay—Wheat, 10.00@[illegible]; wheat [illegible] 13.50; alfalfa, 9.00@11.00; straw, [illegible]

Receipts—Flour, 12,000; wheat, [illegible] oats, 760; potatoes, 1400; bran, [illegible] middlings, 100; hay, 300; hops, [illegible] 34,000.

Callboard Sales.

SAN FRANCISCO, March [20].—[illegible] steady; no sales. Barley, firm; [illegible] December, 1.15¼. Cash, 1.22. [illegible] large yellow, 1.30@1.35.

Drafts and Silver.

SAN FRANCISCO, March 20.—[illegible] 66¾; Mexican dollars, 52; drafts, [illegible] drafts, telegraph, 20.

REAL ESTATE REC[ORD]. RECENT TRANSFE[RS].

WEDNESDAY, March [20].

Market & Produce Band and W[illegible] trustee, to H Robson and H S [illegible] Dalton Orange Grove tract, $10.

O Verdick to N T Piper, lot [illegible] Homestead tract of Pioneer Build[ing] association, $10.

F G Hentig to C O Nelson, lot [illegible] lot 29, block 3, George Dalton, Sr. [illegible]

W H Reider to I Hanson, lots 18 [illegible] sal Park tract No. 2, $1600.

G I Cochran to Isabelle M Mo[illegible] lot 16, all lot 17, and part lot 18, [illegible] 6 and 7, block 3, West Adams Heig[hts] [illegible]

G Miner to T H Angell, undivided [illegible] 2, 4, 5 and 6, Millsouse Vermont av[illegible]

G H Blount to A F Habenicht, lot [illegible] Blount tract No. 2, $10.

R P Spalding to H Bessanon, lot [illegible] monte tract, $10.

Seaside Water Co and Broadway [illegible] Trust Co, trustee, to H D Reed, lot [illegible] 6, Ocean Pier tract, $10.

J McCaslin to H D Taylor, [illegible] 1, McCaslin tract, $10.

G T Barr to Sarah J and Elizabe[th] [illegible] lot 15, Collins Terrace tract, [illegible]

J Broudy to J Goldman, ½ lot 38, George Dalton, Sr. tract, $10.

Julia F Bowen to C W Bowen, [illegible] Bradley tract, $10.

Title Insurance and Trust Co to D[illegible] lot 18, block A, McCrays Orange [illegible]

Margaret B Hull to Grace Nichols[on] lots 1, 2 and 4, S D Bryants tract, [illegible]

C E Thom to M L Godfrey, porti[on] lot 37, block 8, Glendale, $10.

Gardena Land and Water Co to [illegible] lots 29 and 30, Gardena Heights, $10.

Margaret B Rathbun to Lillian Nor[illegible] lots 53 and 54, Hunt tract, $10.

Marengo Avenue Land and Improve[ment] [illegible] to Emma J Terwilliger, lot 77, [illegible] Heights, $10.

American Savings Bank to Margaret [illegible] lot 57, Bowen & Doltons Vernon & [illegible] avenue tract, $10.

H C Brunner to W Hollman, lot 20 [illegible] tract, $10.

Alice J Rous to Frederick D Sche[illegible] 37, Grider & Dows Clanton tract, $10.

W Stewardson to L Colla, part lot [illegible] 12, block 1, Pomeroy & Mills subdi[vision] [illegible] Hollenbeck Park, $10.

Martha L Woodward to G N Bo[illegible] 38, block 4, Walgrove tract, $10.

G N Bookhout to Martha L Wood[ward] [illegible]

Ella R MacGlashan, lot 2, block 1, Smalls subdivision of blocks 17 and [illegible] Ellington Heights tract, $10.

Title Insurance and Trust Co, tru[stee] [illegible] F Wetherby, reconveyance of trust pr[illegible] kings 10th street tract, $10.

W C Twiss to G H Beach, part lot [illegible]

H C Smith to W F Nordholt, lot 3 [illegible] D, Harvard Heights, $10.

Clark & Sherman Land Co to J G [illegible] lot 10, and part lot 8, of Lambert tra[ct] [illegible]

B Schultz to Annie M Frank, portio[n] [illegible] 38 and 39, Kinney tract, $10.

H H Phelps to Flora L Mason, lot [illegible] 6, of Highland Park Extension, $10.

H Musselman to Clara Musselman, [illegible] block 62, Alamitos Heights townsite, [illegible]

S C Lamb to Clara Musselman, lot [illegible] 62, Alamitos Land Co's addition [illegible] Beach, $10.

J Macomber to W J Lawrence, lot [illegible] part lot 2, J H Bakers subdivision, $10.

J Dodge to W T Richards, lot 2, [illegible] B, addition No 1 to Oneonta Park, $10.

C W Stone to Hattie A Barrow, lot 20 [illegible] Wheelers tract, $10.

W H Wardle to C W Myers, lot 3 [illegible] Johnston tract, $10.

Title Insurance & Trust Co to E W [illegible] lot 46, West tract, $10.

C W Hibbard to H [illegible], lot 2, [illegible] of Alamitos Beach townsite, $10.

E R and E C Uhlin to F Hanis, lot 12, [illegible] Sons Western avenue tract, $10.

J Coates to J F Coates, lot 5, block [illegible] Meade & Dalton tract, $10.

J Coates to Mary [illegible], lot 4, bloc[k] [illegible] same tract, $10.

Mary Powers to M Cohn, lot 4, block A, [illegible] tract, $10.

Mary Powers, H V Ellis, L M Jud[illegible] Coates, lots 22, 24, 25, 26, Engle Block [illegible] tract No. 1, $10.

D A Didrickson to J A and C B Cun[illegible] 40, Walnut Place, $10.

A Miller to H [illegible], lots 6, 7, 8, [illegible] Bannisters addition to Santa Fe [illegible] $1600.

C B Eby to L Maxwell, tract [illegible] 4 and [illegible] John H Jacobs subdivision, $10.

M T Newton to Mrs. [illegible] Isady, lot 6, [illegible] ings replat of part of block 2, of Wes[t] [illegible] Angeles, $10.

A C Scott to W W Nurse, part lot 8, [illegible] 17, Phillips tract, $10.

Houser Bros Co to [illegible], part lot 8, [illegible] Phillips tract in Rancho La Puente, $10.

American Savings Bank to J E Ma[illegible] 19, block A, Bowens Vernon and Hoover [illegible] nue tract, $10.

Title Insurance and Trust Co, trustee, [illegible] Coates, reconveyance of trust property, [illegible]

Title Insurance and Trust Co to L A [illegible] lumbus Club, lots L, 2, 3, and part lot 4, [illegible] 2, of Platers subdivision of Nadeau tract, [illegible]

J A Clark to C F Dille, lot 23, block 1 [illegible] Williamson tract, $10.

C J Ferris to Mattie H Bryan, lot 30, [illegible] of subdivision No 2, N Manhattan Be[ach] [illegible]

H G Morley to The Watts Lumber Co [illegible] 33, block B, Golden State Colony tract, [illegible] $100.

W L Edwards to Lucina Childers, part [illegible] 5 in 8 W, $10.

A Mercer to P Gulli, lot 28, J Marion Bro[illegible] sub of part of Philbin tract, $10.

Artesian Water Co and Broadway Ba[nk] [illegible] Co trustee and G G Johnson trustee to W [illegible] Marsh, lot 62, block 5, Jefferson at Park tr[act] [illegible] $10.

J N Beach and G Rheinschild to P Gr[illegible] lots 2 and 3, block M, Workman Park tr[act] [illegible] $10.

J E Fishburn G Rheinschild to P Gri[illegible] lots 2 and 3, block M, Workman Park tr[act] [illegible] $10.

...SHIPPING.

...

Metal Market

SILVER.

NEW YORK, March 20.—Bar silver, 66¼.

LEAD.

NEW YORK, March 20.—Lead, inactive, 6.00 to 6.30.

COPPER.

NEW YORK, March 20.—Copper: Lake, 25.37½ to 25.75; electrolytic, 25.12½ to 25.37½; casting, 24.62½ to 24.67½.

...ment of the treasury balances shows—Available cash balance, $227,346,092; gold coin and bullion, $123,313,824; gold certificates, $42,141,-...

Dairy Market.

CHICAGO, March 20.—On the Produce Exchange today the butter market was steady; creameries, 20@23; dairies, 20@27. Eggs, firm; at mark, cases included, 22½; firsts, 21; prime firsts, 21½. Cheese, steady; 14¼@14½.

St. Louis Wool Market.

ST. LOUIS, March 20.—Wool, steady; medium grades, combing and clothing, 24@25; light fine, 20@22; heavy fine, 16@18; tub washed, 30@33.

Oil Transactions.

OIL CITY (Pa.) March 20.—Credit balances, 1.10.

SAN FRANCISCO MARKETS.

FRUIT, GRAIN AND PRODUCE.

(BY THE ASSOCIATED PRESS—P.M.)

SAN FRANCISCO, March 20.—Fruits—Fancy apples, 2.00; common, 1.00.

Oranges—Transition, 1.25@1.60.

Oranges—Navels, 1.60@2.00.

Lemons—Common California, 4.00; fancy, 4.50.

Lemons—Sicily, 5.00@6.00.

Tropical fruits—Bananas, 1.00@2.50; pineapples, 4.00@6.00.

Berries—Pink, 2.00@2.25; lime, 4.25@4.50; small white, 2.50@2.75; large white, 2.00@2.25.

Potatoes—Early Rose, 1.40@1.75; Oregon Burbanks, 1.10@2.10; Merced Sweets, 1.60@4.00.

Onions—Fancy, 1.50; common, 50.

Vegetables—Green peas, 3; string beans, 3; asparagus, 4@7; rhubarb, 1.25@1.75; garlic, 3 @4; cucumbers, 1.25@1.75; Mexican tomatoes, 1.50; mushrooms, 21@75.

Butter—Fancy creamery, 25½; seconds, 20; fancy dairy, 24; seconds, 27½.

Cheese—Eastern, 17½; young America, 18½@19½; western, 15.

Eggs—Ranch, 22; store, 19@20.

Poultry—Roosters, old, 4.50@5.50; roosters, young, 7.00@8.00; broilers, small, 2.00@2.50; broilers, large, 3.50@4.50; fryers, 4.00@7.00; hens, 4.50@6.00; ducks, old, 4.00@5.00; ducks, young, 4.00@6.00; geese, 2.00@2.50; goslings, 2.00@2.50; pigeons, old, 1.00@1.50; pigeons, young, 2.00@2.50.

Flour—Family extras, 4.45@5.20; bakers' extras, 4.00@4.80; Oregon and Washington, 5.75@6.00.

Wheat—Shipping, 1.30@1.35; milling, 1.47½@1.47½.

Barley—Feed, 1.16½@1.20; brewing, 1.17½@1.20; chevalier, 1.25.

Oats—Red, 1.80@1.85; white, 1.55@1.65; black, 1.55@1.75.

Millstuffs—Middlings, 21.00@23.00; mixed feed, 22.00@25.00; rolled barley, 24.00@25.00; oatmeal, 4.10; oat groats, 4.25; rolled oats, 4.00@7.25.

Hay—Wheat, 12.00@13.50; wheat and oat, 10.00@13.50; oat, wild, 8.50@13.50; oat, tame, 10.00@13.50; alfalfa, 8.00@11.00; straw, 40@75.

Receipts—Flour, 12,600; wheat, 5420; barley, 9700; oats, 780; potatoes, 1440; bran, 535; middlings, 105; hay, 280; hops, 30; hides, 360; wine, 34,000.

Call board Sales.

SAN FRANCISCO, March 20.—Wheat, steady; no sales. Barley, firm; May, 1.20½; December, 1.15½. Cash, 1.20. Corn, quiet; large yellow, 1.30@1.35.

Drafts and Silver.

SAN FRANCISCO, March 20.—Silver bars, 65¾; Mexican dollars, 52; drafts, sight, 6; drafts, telegraph, 10.

REAL ESTATE RECORD.

RECENT TRANSFERS.

WEDNESDAY, March 20, 1907.

Market & Produce Band and W A Bonynge, trustee, to H Robson and E S Robson, lot 174, Dalton Orange Grove tract, $10.

O Verdick to N T Piper, lot L, block 14, Homestead tract of Pioneer Building Lot Association, $10.

F G Bentig to C O Nelson, lot 27 and part lot 25, block A, George Dalton, Sr. tract, $500.

W H Reider to I Hanson, lots 13 and 14, Signal Park tract No 2, $1400.

G I Cochran to Isabelle M McVlung, part lot 16, all lot 17, and part lot 18, and all lots 6 and 7, block 2, West Adams Heights, $5.

G Niner to T H Angell, undivided ⅓ lots 2, 3, 4, 5 and 6, Milhouse Vermont avenue tract, $10.

G H Blount to A F Habenicht, lot 9, block 1, Blount tract No 2, $10.

R P Spalding to H Becannon, lot 22, Miramonte tract, $10.

Seaside Water Co and Broadway Bank and Trust Co, trustee, to H B Root, lot 7, block 5, Ocean Pier tract, $10.

M G McCaslin to S D Taylor, lot 12, block 1, McCaslin tract, $10.

G T Barr to Sarah J and Elizabeth E Daniels, lot 15, Colima Terrace tract, $400.

J Broudy to J Goldman, lot 20, block 5, George Dalton, Sr. tract, $10.

Julia F Bowen to C W Bowen; lot 5, repeat Bradley tract, $10.

Title Insurance and Trust Co to D E Snow, lot 18, block A, 6 McCrays Orange Place, $10.

Margaret B Hill to Grace Nicholson, part of lots 7, 8 and 4, S D Bryants tract, $10.

C E Thon to M L Godfrey, portion of lot 17, block 8, Glendale, $10.

Gardena Land and Water Co to J Rupp, lots 25 and 26, Gardena Heights, $10.

Margaret B Rathbun to Lillian Nordica, 1-11 lots 12 and 14, Hunt tract, $10.

Marengo Avenue Land and Improvement Co to Emma J Terwilliger, lot 77, Garfield Heights, $10.

American Savings Bank to Margaret S White, lot 37, Bowen & Daltons Vernon & Compton Avenue tract, $10.

H C Brunner to W Hollman, lot 284 of Ford tract, $10.

Alice J Rose to Frederick D Schneider, lot 27, Grider & Dows Clanton tract, $10.

W Stewardson to L Celis, part lots 11 and 13, block 1, Pomeroy & Mills subdivision of Hollenbeck Park, $10.

Martha L Woodward to G N Bookhout, lot 26, block 3, Walgrove tract, $10.

G N Bookhout to Martha L Woodward and Ella R MacGlashan, lot 2, block 1, of F H Smalls subdivision of blocks 17 and 18, Arlington Heights tract, $10.

Title Insurance and Trust Co, trustee, to F Wetherby, reconveyance of trust property.

W C Twiss to G H Beach, part lot 15, Surkings 9th street tract, $10.

H C Smith to W F Nordholt, lot 3 of block D, Harvard Heights, $10.

Clark & Sherman Land Co to J G Shaffer, lot 18, and part lot 9, of Lemmert tract, $10.

E Schulte to Annie E Frank, portion of lots 31 and 32, Kinney tract, $10.

M H Phelps to Flora L Mason, lot 17, block 4, of Highland Park Extension, $10.

H Musselman to Clara Musselman, lot 14, block 62, Alamitos Estate townsite, $10.

F C Lamb to Clara Musselman, lot 14, block 62, Alamitos Land Co's addition to Long Beach, $400.

M J Macomber to W I Lawrence, lot 1 and part lot 2, J H Bakers subdivision, $10.

J H Dodge to W V Richards, lot 2, Block B, addition No 1 to Ontonata Park, $10.

C W Stone to Hattie A Harrow, lot 24, Fred C Wheelers tract, $10.

W H Wirth 1 to C W Myers, lot 3, E G Johnston tract, $10.

Title Insurance & Trust Co to E W Warner, lot 46, West tract, $10.

C W Hilbert to H [illegible]wolf, lot 2, block 64, of Alamitos Beach townsite, $10.

E R and E C Shiltz to F Honig, lot 18, Hopper & Sons Western avenue tract, $10.

Coates to [illegible] Powers, lot 4, block A, of Meade & Dalton tract, $10.

J Coates to Mary Powers, lot 4, block A, same tract, $10.

Mary Powers, H V Ellis, L M Judd, to S Coates, lots 23, 24, 25, 26, Eagle Rock Villa tract No 1, $10.

D A Didrichsen to [illegible] A and C M Owen, lot 49, Walnut Place, $10.

A Miller to H Brenner, lots 6, 7, 8, 22, 24, 25, Bannisters addition to Santa Fe Springs, $10.

C B Elsy to L Maisel, tract [illegible] ots 4 and 5 of John H Jacobs subdivision, $10.

M T Newton to Mrs J S Isaly, lot 6, Pomeroys replat of part of block 7, of West Los Angeles, $10.

A C Scott to W W Nurse, part lot 6, block 12, Phillips tract, $10.

Houser Bros Co to same, part lot 6, block 17, Phillips tract in Rancho La Puente, $10.

American Savings Bank to J E Maloney, lot 13, block A, Bowens Vernon and Hooper Avenue tract, $10.

Title Insurance and Trust Co, trustee, to J Coates, reconveyance of trust property.

Title Insurance and Trust Co to L A Columbus Club, lots 1, 2, 3, and part lot 4, block 6 of Platers subdivision of Moesick tract, $10.

J A Clark to C F Dike, et al, block 1, of Williamson tract, $10.

C J Ferris to Mattie H Brown, lot 20, block 5, of subdivision No 2, N Manhattan Beach, $10.

H G Morley to The Watts Lumber Co, lot 18, block W, Soldiers Home C A lincoln tract, $100.

W L Edwards to Lucina Childers, part Sec 5 1 S 9 W, $10.

A Mercer to P Guill, lot 28, J Marion Brooks sub of part of Philbin tract, $10.

Artesian Water Co and Broadway Bk & Tr Co trustee and G G Johnson trustee to W E Marsh, lot 42, block 5, Jefferson at Park tract, $10.

J N Beach and G Rheinschild to P Griffin, lots 1 and 3, block M, Workman Park tract, $10.

J E Fishburn G Rheinschild to P Griffin, lots 2 and 3, block M, Workman Park tract, $10.

P Griffin to W T McBride, lots 2 and 3, block M, Workmen Park tract, $10.

P H Muskat to L D Tift, lot 3, Papi H Muskat tract, $10.

Same to same, lot 4, same tract, $10.

Same to same, lot 30, Moneta Place, $10.

L D Tift to P H Muskat, lots 1 2 3 4 5 6 and 7, L D Tift tract, $10.

F C Meyers to A W Stewart, lot 32, block 2, Angeleno Heights, $10.

J B Rutherford to R C Callender, part Sec 2 1 S 9 W, $900.

D Kelley to A J Steinke, part Sec 2 1 S 9 W, $10.

S S Weld to R Schiffmann, und 1-2 int in lots 5 to 12, block 1, Stevensons & Rhodes sub of lots 13 14, lands of Mut Orchards Co San Pasqual tract, $10.

J C Cribb and J Sinclair to B O Miller, lot 11, block E, McCarthy Cos Moneta ave and Figueroa st tract No 2, $10.

D O Miller to J C Cribb and J Sinclair, lot 11, block E, of McCarthy Cos Moneta ave and Figueroa st tract No 2, $10.

G K Darling to Alice M Walker, lot 24 of block L, Locky Baldwin tract, $10.

T G & T Co to Emma H Snow, lot 12, block 1 of Venice Annex, $10.

M S Gregory to D H Gilbert, lot 1, block 2, Rosemont tract, $10.

Ella C Fraser to W Monnett, lot 9 of Orange Crest tract, $10.

Alice M Fitts to P E Beach, lot 9, block 16, of West Adams Hgts, $700.

C G Edmonds to F S Evans, lots 1 and 2, of Edmonds sub, $10.

P E Beach to C H McClure, lot 9, block 16, same, $700.

Mary E Hinckley to M J McLees, part of lots M 17, Joseph W Gilman tract, part lot 46, Indian tract; $10.

O P Young to J B Chaffey, same as above, $10.

G Evans to Cits Realty Co, lot 11, block 2, Talmage Foote & Burnham tract, $10.

W W Dodge to same, lot 7, Orange Dale tract, $10.

F A Silvera to P S Venable, lot 24, block 17, Redondo Beach, $10.

T G & T Co to Helen E Greenlaw, lot 9, block 11, Venice Annex, $10.

J B P Crosby to J L Cholvin, lot 20, Crosby tract, $10.

United Realty Co to J E Rustamjier, lot 522, Forthmann tract, $10.

W B Perry to Mrs C A Perry, part lots 22 and 23, Parker & Farris sub, $10.

P T Flames to P M Sutton, lot 2, block M, Ocean Strand tract, $10.

Merchants Trust Co to C B Smith, lot 1, Mar Gowan tract, $10.

Kitty Butler to B E Butler, lot 22, block 3, Hahamel & Denker tract, $10.

Same to same, lot 103, Josefa sub of Colis Vin tract, $10.

Same to same, lot 1, block 6, Wilshire Blvd tract, $10.

Same to same, lot 1, block 4, White & Newbys Hollywood Blvd tract, $10.

Union T & R Co to N M Ball, lot 126, Metiers Main st and South Park tract, $10.

Same to May C Stewart, lot 12, Upper Rampart Heights tract, $10.

W E Hughes to S H Smith, lots 18 and 24, Olivitio Heights, $10.

L Ewing to C F Grogan, agmt to convey lots 1 and 2, block 1, Newell & Spencers sub of part of Chavez tract, $600.

J H Carr to Marie Ackerman, lot 8 of Electric Villa tract, $10.

Elizabeth M Webster to F W Flint Jr, lot 16, block L, Knob Hill tract, $10.

Same to same, lot 24, block L, same tract, $10.

Irma Stamp to same, lot 14, block A, Occidental Park tract, $10.

B E Green to same, lot 12, block A, Same tract, $10.

W Angus to F W Flint Jr, lot 15, block B, Occidental Park, $10.

E P Brockway to H Boyer, lot 11, Brockway tract, $10.

W H Nichols to F T and A T Newcomb, lot 2, block 3, of Division No 1 Raymond Imp Co tract, $10.

C C Doran to W Buxton and B F Clayton, lots 37 to 46 of Doran tract, $10.

J A Shilling, C Furhard to F M Hay, part lots 14 15 16 17 18, block 127, Long Beach, $10.

W H Hoge to Emma Worden, lot 21, block 2 of Long Beach Heights, $10.

G H Hughes to E E Coon and F F Noble, lot 19, block 73 of resub of part of Alamitos Beach townsite, $10.

Clara M Decker to Helen E Morgan, lots 11 and 12, block 2 of Fae Home tract, $10.

S A Sanderson to N C Arnold, und ½ int in lots 3 and 4, Stone tract, $10.

C Mussetter to F W McCullah, lots 12 and 14, block 2 of Messenger tract, $10.

Rose Heller to G L Junod, lot 19 of Richardson tract, $10.

Palos Verdes Co to G R Stiles, lot 7, block D of Metcalf tract, $10.

Virginia S Gundry to J Fulton, lots 24 and 25, block C of Signal Hill Annex, $10.

P A Nachtigall to J H Brown, lot 8, Junction City tract, $10.

E D Smith to L A Perkins, part of lot 4 block 13, of Bryan Patterson & Millers sub, $900.

D L Nielsen to F D Roe, lot 5 of Thomas Wardall Orange Grove trt, $2000.

F A Wiser to E P Humphrey, lot 9, blk C, Glendora, $250.

Charlotte G Ayers to P V Dubois, part lots 6 and 7, blk 53, of Azusa, $10.

Huntington L & Imp Co to Harriet A Lane, lot 3, blk B, Onsonita Park, $10.

United Realty Co to Katherine Hefferman, lots 33 and 34, Forthmann tract, $300.

Mrs Fannie C Hart to A C Hart, lot 7, blk 2 and lot 27, blk 4, J W A Off sub of part of farm lot 68, Alamitos trt; lot 12, blk 131 Redondo Beach, $1025.

Esther and Edna Andrews to A J Rendleman, lot 2, blk 13, Whittier, $150.

S M Graham to A Giovanazzi, lot 20, Moulton Home trt, $10.

H D Rime to J T Brown, part lot 3, Firths blvd trt, $10.

F J Stilson to Evelyn C Berry, portion of lots 16 and 17, blk 13, Angeles Hgts, $10.

Hattie L Murphy to Jane Ross, part sec 28 7 N 13 W, $10.

B F Chambers to C E Cole, part of Rancho La Puente, $10.

A Moncrieff, H H McCord to Edna Monroe lot 24, blk 3, Montana trt in Rancho Los Palos Verdes, $10.

Merchants Trust Co to N M Ball, lot 19, Dutchers Figueroa st and Moneta ave trt No 1, $10.

R D Simpson to M T Middleton, lots 1, 2, 3, 4 and 5, Kessler, Stanchfield & Cos sub; portion of blk 238, Pomona trt, $10.

Nellie McCurdy and C I Thorp to Katie Holmes, lot 11, blk G, Mira Mar trt, $10.

Hattie B Bickford to Emma V Slyke, lot 3, blk H, Stevens sub, $1.

Emma Van Slyke to H W Bickford, same as above, $1.

S G Smith and E R Zube to E F Wopschall, agmt to convey lot 4, El Dorado trt, $750.

Same to O H Wopschall, agmt to convey part lots 1, 2, 3, El Dorado trt, $750.

Milwaukee Bldg Co to W K Cowan, lot 71, Figueroa Square trt, $10.

R B Taylor, Angie L Taylor, David J Macpherson and Emma M Macpherson to H L Fabrick, lot 13, blk 7 of replat of blks 7, 8, 9, 10, Pasadena Highland trt, $10.

F R Strong, G W Dickinson, A H Beach to Mariana S Sienz, lots 27 and 28, Strong & Dickinsons S P Shores trt, $10.

F F Bedier to A Richardson, lot 14, blk D, Stoneham trt, $10.

L A Securities Co to J E Assenmacher, lot 23, blk 112 of Redondo Villa trt, $90.

A E Thomason to Stella A Hoffman, part sec 12 T 7 N R 12 W, $1.

J H Smith to same, part sec 12 T 7 N R 12 W, $1.

Santa Monica L & W Co to G S Prime, lot 64, Westgate Acres, $10.

Emmons S Cook to Jas P Forrester, lot 4, B L Reynolds trt, $900.

L D Ashton to E A Moore, lot 26 of C F Bixby trt, $20.

E Firth to Mary S Bruce, lot 201, Walnut Park, $10.

J H Temple to A P Weymouth, lot 2 of Rosana Terrace trt, $10.

J F McGowan to A J Conrad, agmt to convey lot 18, and part lot 19, blk 6 of M Solomons Washington st and 1st ave trt, $2100.

D Obbalez to S Villela, und ¼ int in lot 12, La Mars sub of lots 1 and K, L, blk 17, add No 1 to Monrovia trt, $10.

Santa Monica Inv Co to R B Hassett, lot 1 and J, block 22 of Santa Monica, $10.

G Hedstrom to Miss Ida R Ramsburg, lot 16, block 22, Huntington Park, $10.

Merchants Tr Co to Mrs Adella K Elder, lot 56, Winton & McLeods Figueroa st tract No 4, $10.

Park Land Co to J I Van Valin, lot 22, block 26, Huntington Park, $10.

Edna K Woods to J W Elson, lot 5, block 3 and 13, block 16, Alamitos Bay tract, lots 45, 46, 47 and 48, block 25, Manila ave tract, $10.

T G & T Co to Catherine Emde, lot 23, Robert Marsh & Cos Country Club Terrace tract, $10.

Marguerite Bemis to B A Dickinson, two cemetery lots in Hollywood Cem deed as lots 24 and 25, sec 1, $10.

T J Grider, Jr to F A Silvera, lot 1, blk E, Grider & Hamilton Vernon Park, $10.

Nina Pickrell to E L McDonald and E L Ainsworth, lot 26, blk 4 of Huntington Park $10.

Flavilla M Johnson to C O Morgan, lot 26, sec 20 6 N 11 W, $100.

J J Murphy to Laura M Howard, part lot A, blk 247 of resub of part of Inglewood, lots 1, 2 and 4, blk 247 of Inglewood, $10.

J B Wyman to Susan K Tibbetts, lot 3 of Wyman trt, $10.

F W Flint, Jr to L A Pac Land Co, lot 8, blk 12 of sub of lots 500, 501, 502, 503, Reservoir lands, commonly known as Woolen Mill trt, $10.

Hazel Kibby to same, lot 42, blk K, Knob Hill trt, $10.

F W Flint, Jr to same, lot 7, blk 13 of sub of as above, $10.

Same to same, lot 17, blk B, Mott trt, $10.

West End Co to J H Liddley, lot 14, Fulmer trt, $10.

Wm Holgate to J W Powrie, lot 7, Arthur L Holgate trt, $700.

W E Lees to Susie M Bentley, lots 34 and 37, Salt Lake Depot trt, $10.

Susie M Bentley to W H Bowen, lots 33 and 37, Salt Lake Depot trt, $200.

Catharine M Jenks to C A Jenks, part lots 5 and 9, blk 19 of Claremont, $10.

H C Lichty to Lucy A Baker, agmt to convey lot 15, blk H, Park Place, $1850.

P E Hatch trustee to Doug Inness, agmt to conv lot 2, blk A, Vista Del Mar trt No 2, $1000.

R Maines to Mary A Bailey, lot 11, blk E of sub of blks A and E, Estella trt, $500.

Merchants T Co to City of L A, lots A and B, Walter G McCartys Slauson ave trt No 2; lots B and C, Walter G McCartys Slauson ave trt No 2, $10.

Emil Firth to Carrie W Gillelan, lot 208, Sunnyside Park, $10.

R F Spalding to Miramonte Presbyterian Church, lot 87 and part lot 88, Monamonte trt, $10.

Union T & R Co to Clara K Schade, lot 197, Strong & Dickinsons Figueroa st trt, $10.

J Myers to D Lichty, Clara B Myers, N C Nellies, D Graybill, Lizzie A Esbelman trustee of First Brethern Church, lot 7, Marlborough Place, $50.

E C Himeon to A Cannady, lot 15, blk C, City Boundary trt, $10.

E L Hazard to E C Himeon, lot 15, blk C of City Boundary trt, $10.

T W Ashbitt to C F Lyman, lot 53 of Equitable Trust & Imp Co sub, $10.

Estate of Eugene Sentous decd, order for sale of part Ro La Ballona.

Rosedale Cem Assn to J W Somerville, part lot 171, Sec N of Rosedale Cem, $175.

Elizabeth J Niebel to C A Whiting, lot 9, block J, Raymond Villa tract No 1, $10.

E A Forrester & Sons to W Nutting, part lot 13, block G, Nadeau Orange tract, $10.

John A Green to M C Wood, lot 15, block E, Azusa, $10.

R W Bingham to C A Miano, part lot 7, block 28, Pomona, $10.

F W Flint Jr to L A Pac Land Co, lots 10 and 17, Commonwealth tract lot 18, same tract, $10.

W Everett to C W Wilson, lot 13, block 1, George Lightfoots sub, $10.

E H Riemann to R J Smith, agmt to convey lot 43, block 10, Highland tract, $950.

P J Smith to J E Braselton, Asst of above.

Hazel Kibby to L A Pac L Co, lot 38, Commonwealth tract, $10.

E G Stubbs to same, lot 3, part lots 9 10 11 and 12, block 14, sub of lots 500 to 503, Reservoir lands (also known as Woolen Mill tract) $10.

D C King to same, lots 1 2 3 4 5, block 1 of Chapman Park tract, $10.

F S Pauly to Margaret E Scanlon, lot 22 of Vendome Park tract, $10.

Roman Catholic Bishop of Monterey and L A to L C Vickrey, lot 25, block 25, Garvanza add No 1, $10.

G H Peck to L C Vickrey, lot 1, block 2, of Arcadia Park tract, $10.

Jennie L Fletcher to R H Webb, lots 24 and 25, block F, Edgewood Park, $215.

Ralph Rogers Co to H E Gurnn, lots 14 and 15, block D, Parmelee Home tract, $500.

Ralph Rogers Co to Oak Hill Water Co, all int in waters of springs flowing across lots 22 23 24 26 27 28 29 30 31 41 42 43 to 50 inc Mineral Park tract, etc, $10.

W B Bradshaw to F C Collins and J M Hickart, unt 1-2 lot 3, block A, Lowell tract, $625.

F C Collins, J M Hickart to L C Davisson, und 1-2 int in lot 3, block A, Lowell tract, $625.

C B Van Every to M L Wicks, part in Div 3 of partition of Pasadena Park tract, $10.

H D Witherell to E Sutherland, agreement to convey lot 31, block G, North Park tract, $2500.

Title Insurance & Trust Co, trustee, to H J Meier, reconveyance of trust property.

William Ruff, Jr, to C M Stimson, lots 197 and 198, Roscoe tract, $150.

TO THE EAST

Personally Conducted

Join our personally conducted excursions to Omaha, St. Joseph, Kansas City, St. Louis, Chicago and the East as far as Boston, and get, at the lowest rates, all the conveniences and protection of a personally conducted excursion furnished at our expense, not yours.

Let us help you along.

Burlington Route

W. W. ELLIOTT, D.P.A., Burlington Route, 222 So. Spring Street, Los Angeles, Cal.

ENLARGING

All the time we enlarge our quarters and our business enlarges. It is not to be wondered at, however, as we have every department in banking, commercial, savings and safe deposit.

"THE MODERN WAY."

The Bank of Southern California

170 7th and Broadway.

J. B. LANKERSHIM, Pres.

Buy Mohawk-Johnnie Stock

For a Quick Profit.

R. D. ROBINSON CO. (Tenth Year in Business.) Phone 1913. 908 Grant Bldg. Los Angeles.

Buy N. C. R. C. COPPER---15c Per Share

21 rich claims—sure dividend payer. The Nevada & Colorado River Consolidated Gold, Silver and Copper Mining Co.

A. H. MERWIN, Gen. Agent. 310 Bradbury Block. Home A 2169.

Buy Stock Now

In the United States Granite Pressed Brick Co., 223-24-25 Merchants' Trust Bldg. Best proposition on the Coast.

Herrington 1846 345 S. Spring Street

Clothier and Haberdasher

FAMOUS FOR $10 SUITS

$1 GLASSES COMPLETE. FREE TEST

PICOU OPTICAL CO.

342 South Spring

The most economical place in the city to buy good furniture.

H. ARNOLD FURNITURE CO., 646-650 S. Main

C. M. STEVENS

Furniture and General Auctioneer

Will Pay Cash for Furniture.

OFFICE 203 TAJO BUILDING

Phone Home A 5465. Sunset Main 2304

Clearinghouse Banks

NAME	OFFICERS	
Citizens' National Bank S. W. Cor. Third and Main Sts.	R. J. WATERS, Pres. A. J. WATERS, Cashier	Capital ..$300,000.00 Surplus and profits ..$235,000.00
Central Bank N. E. Cor. Fourth and Broadway	WILLIAM MEAD, Pres. W. C. DUBOIS, Cashier.	Capital .....$150,000 Surplus $135,000
Broadway Bank & Trust Company 208-10 S. Broadway, Bradbury Bldg.	WARREN GILLELEN, P. R. W. KENNY, Cashier.	Capital .....$250,000 Surplus and undivided profits..$150,000
Commercial National Bank of Los Angeles, 432 S. Spring St.	W. A. BONYNGE, Pres. C. N. FLINT, Cashier.	Capital .....$200,000 Surplus and undivided profits ..$32,000
Farmers' and Merchants' Natl. Bank Cor. Fourth and Main Sts.	I. W. HELLMAN, Pres. CHAS. SEYLER, Cashier.	Capital.....$1,500,000 Surplus and profits $1,000,000
Merchants' National Bank N. E. Cor. Second and Main.	W. H. HOLLIDAY, Pres. MARCO H. HELLMAN, Cashier.	Capital ..$200,000.00 Surplus and profits $400,000
American National Bank S. W. Cor. Second and Broadway.	W. F. BOTSFORD, Pres. Wm. W. WOODS, Cashier.	Capital .....$1,000,000 Surplus and profits $125,000
The United States National Bank of Los Angeles Corner Main and Commercial Sts.	ISAIAS W. HELLMAN, Pres. F. W. SMITH, Cashier.	Capital .....$200,000 Surplus and und. profits $6,000
National Bank of California N. E. Cor. Second and Spring.	J. E. FISHBURN, Pres. R. I. Rogers, Cashier.	Capital .....$500,000 Surplus and undivided profits ..$100,000
State Bank and Trust Company N. W. Cor. Second and Spring.	JOHN R. MATHEWS, Pres. S. F. ZOMBRO, Cashier.	Capital .....$100,000 Surplus and profits $40,000
The National Bank of Commerce in Los Angeles N.E. Cor. Sixth and Spring Sts.	F. M. DOUGLAS, Pres. CHAS. EWING, Cashier.	Capital .....$200,000 Surplus $20,000
First National Bank S. E. Cor. Second and Spring.	J. M. ELLIOTT, Pres. W.T.S. HAMMOND, Cash.	Capital ....$1,250,000 Surplus .....$250,000 Und profits$1,187,747

Savings Banks.

SAVINGS BANKS

4% INTEREST PAID ON TERM DEPOSITS.

3% INTEREST PAID ON ORDINARY SAVINGS DEPOSITS (SUBJECT TO 60 DAYS' NOTICE.)

Savings Deposits in Savings Banks Are Exempt from Taxation to the Depositor.

Security Savings Bank N. E. Corner Fourth and Spring Sts. Herman W. Hellman Building.	CAPITAL AND SURPLUS, $700,000.00 TOTAL ASSETS $16,000,000.00
So. California Savings Bank Southeast Corner Fourth and Spring. Braly Building.	Wm. G. Kerckhoff, Pres. M. S. Hellman, Vice-Pres. W. D. Woolwine, Vice-Pres. Chas. H. Toll, Cashier.
German-American Savings Bank 223 South Spring Street. Corner Main and First Sts. (Branch)	CAPITAL AND SURPLUS, $850,000.00 ASSETS $10,500,000.00

AMERICAN SAVINGS BANK

Capital and Surplus $270,000 — N. E. Cor. Third and Spring Sts.

4% Paid on Term Deposits. — Money to Loan on Real Estate.

4% INTEREST PAID ON SAVINGS CONSOLIDATED BANK 124 SOUTH BROADWAY DEPOSITS CHAMBER OF COMMERCE BLDG.

Trust Companies

The Southern Trust Co.

114 WEST FOURTH STREET,

IN NEW I. W. HELLMAN BUILDING

Interest Paid on Deposits. — Trusts of all Kinds Handled.

I. W. HELLMAN, Prest.

Capital Paid Up.....$1,000,000

Surplus $160,000

WE PAY.....

4 Per Cent. on Term Deposits

3 Per Cent. on Deposits, subject to 10 Days' Notice

2 Per Cent. on Checking Deposits

Merchants Trust Company

207-209-211 South Broadway.

LOS ANGELES TRUST CO.

2nd and Spring Sts.

Paid-Up Capital One Million Dollars.

Interest Paid On Checking Accounts

TITLE INSURANCE & TRUST CO.

Corner Franklin and New High Streets

Issues Policies of Title Insurance — Issues Certificates of Title

Acts in All Trust Capacities — TEL. EXCHANGE 13

Bonds and Investments

National Securities Co.

DESIRABLE BONDS WITH STOCK BONUS

209-210 O. T. JOHNSON Building. Home F5290

The Provident Mutual Building & Loan Association

Money to Loan on Improved Property or for Building

Six per cent. interest paid on term deposits. Security is first mortgages on improved realty.

DIRECTORS:

L. W. BLINN, L. J. CHRISTOPHER, F. BONFILIO, DR. WM. BABCOCK, M. H. HELLMAN, E. A. WILSON, NILES PEASE, J. M. HUNTER, Secretary.

Household

finances should be handled just as if it were a business proposition, and the easiest way is to bank all your earnings, paying bills and expenses by check. You can keep track of money very easily then. Besides it will teach you the saving habit. Try it.

SOUTH END BRANCH, 540 So. Broadway, Cor. Mercantile Pl.

HOME SAVINGS BANK

152 North Spring — Corner Court

CONSERVATISM THE KEYSTONE

Four Per Cent.

assured is better than 8 or 10 per cent. "promised"—that is why so many prefer a Savings Account at this bank rather than investment of doubtful stability. Start an Account today.

EQUITABLE SAVINGS BANK

N. E. Corner First and Spring

Auction.

Auction

Colonial and Antique

Mahogany

Black Carved Oak Marqueterie and Boule Furniture

Thursday, March 21

At 10 O'Clock A. M.

741 South Spring Street

On account of remodeling I have moved the entire stock of F. B. Reichenbach to this store and will sell it all at auction without reserve. Consisting of mahogany bedsteads, bureaus, washstands, sofas, chairs, high boy, sideboards and tables, marqueterie Boule cabinets, desk and table, bronzes, brasses, etc.

Thos. B. Clark

Auctioneer.

Bankrupt Stock

Of High Grade

Oriental Rugs

At Auction

Today--Thursday--

At 2:30 P. M.

446 So. Broadway

Our orders are to sell at any price, and we must sell to liquidate creditors' demands. Their misfortune is your opportunity to buy rugs less than cost.

A. F. Russell, Receiver

Southern Trust Co., Depository.

AUCTION

Thursday, Mar. 21, 10 a.m.

1227 So. Figueroa St.

Desirable furnishings of a private residence removed from Huntington Park for convenience of sale, consisting of mission oak hall tree and seat upholstered in Spanish leather, mission and mahogany rockers and chairs, with Spanish leather and rush reats; mission oak lady's desk and chair; nice bookcase and books; fine mission oak library table and Morris chair; mission oak dining set, consisting of oval extension table, chairs and buffet; enameled iron and brass beds, bedding mattresses and springs; mahogany stands, mahogany Davenport, upholstered; several pieces of cut glass; fine French fish set; lace curtains and portieres; quartered oak Princess dressers, oak chiffoniers; 9x12 body Brussels, Wilton and velvet rugs; old rugs; good cook stove and gas range; kitchen tables, dishes, glassware, utensils; garden hose and tools; lawn mower, etc. Above goods used but a short time; same as new.

RHOADES, REED & RHOADES, Auctioneers.

Auction

Saturday, March 23

10 A. M.

730 South Spring Street.

800 yards axminster, velvet, tapestry and brussels art squares and carpets, rugs, odd dressers an commodes, rockers and chairs, extension tables, folding beds, iron beds, springs, mattresses, bedding, curtains, portieres, sideboards, buffets, bookcases, good cook stoves, gas ranges, dishes, kitchen tables, utensils, everything in household furniture.

RHOADES, REED & RHOADES. Both phones 1250. Auctioneers.

Auction

Millinery stock, 730 South Spring street,

Saturday, March 23

At 10 a.m. About a $400.00 stock of new and up-to-date millinery goods, removed for convenience of sale, consisting of trimmed hats, frames, feathers, ribbons and trimmings of every description. Will positively be sold to the highest bidder for cash as a whole only.

RHOADES, REED & RHOADES, Office 730 South Spring St. Auctioneers.

DENTOL

To Try It Is to Adopt It

If you please, dont merely ask for a dentifrice, ask for DENTOL, the celebrated French dentifrice, prepared according to the formulae of Dr. Respaut.

Dentol (wash, paste and powder) is the only dentifrice possessing thorough antiseptic properties combined with an exquisite perfume.

Dentol prevents and heals the decay of the teeth, inflammation of gums, bad breath, sore throat, etc. It gives a beautiful white enamel to the teeth and leaves a delightful and lasting sensation of freshness in the mouth.

A few drops on cotton will at once relieve the most violent toothache.

For sale by

Boswell & Noyes

Viole & Lopizich

Sun Drug Co.

WHAT OTHERS ADVERTISE, WE SELL FOR LESS.

$4.00

FOR THE NEW OXFORD TIES

The leathers of which these new dress shoes are made is a fine quality demi-kid; the lasts are the newest, snappy shapes; have hand-turned soles; high Cuban heels, and one of the most perfect and stylish fitting shoes there is showing for spring wear; is an ideal shoe for semi-dress occasions; will be shown for the first time Thursday; ask for No. 595.

Hamburger's
SAFEST PLACE TO TRADE

WOMEN'S SPRING OXFORDS WORTH TO $3.00 AT

$1.95

For Thursday we are showing the new spring oxfords and slippers at much less than regular value; the oxfords are patent kid, black, brown and tan vici kid and tan calf skin; also "Theo," "Sailor" and "Gi... with welted or turned soles, military, spike, L.X.V. or low school ... cluded in this lot are calf skin, pumps and fancy evening slippers of ... kid and patent leathers; specially priced at $1.95.

Pretty Wash Weaves

From Goodwin Stock

39c FOR MERCERIZED EOLIENNES WORTH 50c.

Are full 40 inches wide and come in solid shades of blue, pink, gray and white; is a beautiful soft finished silky material for evening wear; a regular 50c value.

25c FOR MOUSSELINE DE SOIE.

One of the most popular and one of the most durable of the cotton wash weaves; a good assortment of colors and patterns from which to choose; has white ground with colored plaids and stripes; worth regularly 40c.

25c FOR EMBROIDERED PANAMA WORTH 50c.

A pretty medium weight fabric and is very nicely mercerized; has white grounds with blue, pink, green; also black and white embroidered patterns; the colors are perfectly fast; splendid material for waists.

$2.50 FOR WOMEN'S 26-IN. SILK UMBRELLAS. Worth $5.00 to $6.00.

Have steel rod, paragon frame and the covering is the best quality Gloria silk with cloth tape edge; a choice assortment of handles, including gold plated, pearl with sterling or gold trimmed and gun metal in plain or gold and silver trimmed; also horn with silver inlaid, pearl with sterling mountings in assorted designs; specially priced for one day only.

Household Drugs

5c For Red Cross toilet paper, excellent quality, 2000 sheets in package; worth 15c.

18c For guaranteed pure and double distilled Witch Hazel in pint bottle; worth 25c.

8c For best full strength household ammonia; in pint bottle; worth 15c.

8c For the best sewing machine oil; 3 ounce bottle; worth 10 cents.

8c For the genuine 20-Mule Team Borax, 16-ounce package; worth 10 cents.

12½c For genuine "Francis Bersaldo" castile soap; 1¾-pound bars; worth 25c

PRICES LESS THAN HALF — PRICES LESS THAN HALF

SALE JOHN GOODWIN CO. STOCK

Owing to our plans for the "Grand Easter Opening" having been made long before the purchase of the big "Goodwin" stock, we found it advisable to devote our advertising space for the first three days of this week to mention of the new Easter and Spring wearables; now we want to remind you that

$6,500.00 Worth of Silks : Laces : Trimmings : Dressmakers' Findings : Wash Weaves : Etc.

which constituted our purchase of the Goodwin stock, were not disposed of in a day or a week; we have regrouped many of the different lines, and the prices we have named in this ad. as well as the small lots of merchandise which are underpriced but not advertised—will save you in many instances even more than half what you would ordinarily have to pay.

Silks from the "John Goodwin Co. Stock"

49c FOR COLORED TAFFETA SILK WORTH 85c.

Is full 19 inches in width and about 3000 yards, including all the best medium and dark colors; a heavy rustling quality with brilliant finish; will give the most serviceable wear; a silk that will not split or cut; positively one of the best standard qualities made.

89c FOR WHITE DUCHESS SATIN WORTH $1.39.

Is full 20 inches in width and just five pieces of this goods left; are imported and especially suitable for evening gowns, coats, waists or opera coat lining; is a standard $1.39 quality.

$1.09 FOR YARD WIDE BLACK TAFFETA WORTH $1.39.

Just eight pieces in the lot; has a soft Chiffon finish, pure dye and one of the most dependable silks for suits or coats; is an excellent black and strictly pure silk; full yard wide.

YARD WIDE BLACK DRESS TAFFETA WORTH $1.09 AT **69c**

There is only a small lot of this particular silk, about 500 yards; are full 36 inches in width; a very rustling quality and has splendid finish; is a perfect black and made of strictly pure silk; free from dressing or gum of any kind; Goodwin's price $1.09, our price 69c.

68c FOR PONGEE AND WHITE SILK WORTH TO $1.25.

An assortment of about 800 yards of these two popular silks; the colored pongees are in the rough weaves; the white silks are a splendid quality Messaline, Peau de Cygne and Superba; are of the most excellent quality; suitable for street suits, coats or evening gowns and waists; 19 to 28 inches wide.

FANCY SILKS WORTH $2.00 AND $1.25 AT **49c**

About 800 yards priced at less than half their real worth; included are the new fancies in stripes, checks and figures of all kinds, in Taffeta and Louisene weaves; all colors in the lot; are not short pieces but cut from full bolts and made of strictly pure silks; 20 inches wide.

98c FOR PURE SILK CHIFFON CLOTH WORTH TO $2.00.

Full 44 inches in width; Grenadines, Voiles and Marquisettes; just a small lot of about 1000 yards; all evening and street shades, very soft, sheer light weight materials and are the most popular for this season's wear; are all imported fabrics and are positively the same as sold at other stores at $2.00; specially priced for Thursday only.

$1.98 FOR WAIST PATTERNS WORTH TO $3.50.

Are very prettily embroidered; the material is a sheer Batista, linen lawn, linen, cambric or India linon; are hand embroidered in conventional or floral designs, in shadow, embossed or Eyelet effects.

Lace Robes: Neckwear: Laces

$8.98 FOR ROBES WORTH TO $12.50.

Are made of fine sheer Batiste, Swiss or Oriental laces; some with circular flounces in pretty floral designs; others are the new panel effects and still others in embroidered designs in colors on white grounds; also robes of combined lace and embroidery.

$10 FOR ROBES WORTH TO $20.

Half price for many in this lot; are made of sheer Batiste, Swiss or Persian lawn; some in white with embroidered edges; others with panel fronts and circular flounces; while some are in white with blue, pink or lavender embroidery; also pink or lavender grounds with white embroidery.

50c FOR DOZEN YARDS VAL. LACE WORTH TO 85c.

Dainty French Val. lace and insertions in matched sets or separate edges; many are copies of hand made Vals.; others in neat floral effects.

25c FOR RIBBONS WORTH TO 65c.

Messaline, Chiffon Taffeta, Louisene and satin taffetas in plain shades, Pompadour designs in multi-colors; some with plain edges; others with pink or blue edges; widths suitable for sashes, girdles or trimmings.

35c FOR NECKWEAR WORTH TO $1.00.

A splendid assortment of pretty neckwear made of Point Venice lace, lace and Chiffon, Crepe de Chine and lace medallions; also some hand made of lace braids, combination of lace and Chiffon with lace braids; others are hand made chemisettes of silk fiber braids.

35c FOR TRIMMING BRAIDS WORTH TO $1.00.

Braids, appliques, bands and medallions of Chiffon, silk fiber and Point Venice lace; black, white or color combinations; Persian bands in two-toned and multi-color effects.

69c FOR ALLOVER LACE WORTH TO $1.25.

Pretty lace waistings in net or Oriental lace allovers in white, ivory or cream; the designs are floral or conventional; are in widths to 22 inches; also some pretty nets 45 inches wide.

Hosiery: Gloves: Underwear

25c FOR GAUZE OR LISLE ROSE WORTH 40c.

The gauze are plain black, also lace allovers; plain black, white feet, high spliced heels and extra double soles; are absolute color and every pair guaranteed; new pair if wear is not satisfactory.

50c For "Elite" Boned Corsets wear Worth to $1.

Swiss ribbed vests in low neck sleeveless style with pants to match; vest has crocheted yoke in assorted patterns; pants are in knee length lisle finish and have French bands; are beautifully finished throughout.

$2.50 For Elbow Length Kid Gloves Worth $4.

Are in black and white only; made of superior quality selected skins; have two buttons at wrist and are finished with three extra narrow overseam stitching on back; specially priced for Thursday only.

Dressmakers' Findings

From John Goodwin Stock

The thousand and one little things necessary for every day use at prices we have named are just half what the same articles of merchandise were sold for by the Goodwin Co.;" you will find the opportune time to fill your work baskets with these every day dressmakers, especially, will find purchasing in quantities; while we have only listed a few of the items here you will find plenty of others equally as low priced.

5c For dozen assorted black or silver; rust proof sizes; worth 10c.

25c For 8 spools best 6-cord sewing cotton, full 200 yards to spool; worth 40 cents.

10c For silk covered hooks and eyes, black, white or colors; worth 15 cents.

45c For full pound tin of Beard & Co. best assorted pins, worth 75c.

5c For roll silk taffeta embroidering; black, white and colors; worth 10c.

25c For pair silk, mohair or mercerized sateen dress shields, white or plain or full dress shields; worth to 50 cents.

Handsome Silk Suits

Specially Priced For

Thursday

The first lot of these suits were sold Monday, the first day of our "Easter Opening Sale," but these, while intended for the opening, came a day too late, so we are making them a special feature for Thursday.

$19.00 For Silk Suits Worth to $30

Are not only very handsome suits but are made of an excellent quality taffeta silks; the pretty "Eton" coat styles are here in all colors; others are in bodice styles in plain colors and novelty stripes or block designs in all the most popular colors; the skirts show the latest and most attractive pleated effects; these suits are splendid $30 values; special priced for Thursday at **$19**

Corset Covers, Gowns and Drawers

At Less Than Cost of Materials

There are hundreds of these pretty undermuslins purchased for the "White Fair," but delayed in shipping have just arrived and specially priced for Thursday at scarcely half their regular value; these garments are made under the most sanitary conditions, are new, crisp and fresh; the workmanship and finish will please the most particular woman.

35c For Garments Worth 65c

CORSET COVERS—Made of the finest cambric and nainsook materials; very ... orately trimmed both front and back with dainty laces and embroideries; ... finished with ribbon beadings; are in all sizes.

GOWNS AND DRAWERS—Made of splendid materials and extra well made and finished and are garments which you positively cannot buy elsewhere under 65c; your choice of the assortment Thursday at..... **35c**

Two Carloads Jardinieres

A special purchase of two carloads jardinieres, including almost every style and size wanted; the prices which we have named are positively less than actual wholesale cost of pottery at the factory.

$1.25 FOR JARDINIERES WORTH $2.00

Are 7¼ inches in size; light colors in gray, buff, blue and drab; the colors are very prettily blended, nicely embossed and include a splendid assortment of designs from which to choose at these very special prices.

$3.98 FOR ART JARDINIERES WORTH $6.00

Is full 11 inches in size and one of the very best offerings of this big sale of jardinieres; are in dainty light colors; made and finished to match the decorations and furnishings of the home; these handsome pieces of ware are positively worth $6.00 and specially priced for Thursday at but a little more than half.

$2.49 FOR JARDINIERES WORTH $3.50

Handsome art jardinieres standing 13 inches in size; are in a beautiful dark brown color with designs of a lighter harmonizing shade; the decorations are under glazed and positively cannot come off; have fancy tops and some finished with odd panel sides.

$1.00 JARDINIERES AT **69c**

A very special leader for this sale; are full 8 inches in size and are one of the prettiest of this big lot of art ware; a dark rich brown in color; fancy edges and very nicely embossed; are very heavily glazed over the decorations; positively worth $1.00. Specially priced at 69c.

THIRD FLOOR.

Extraordinary Sale Carpets

These splendid carpets represent the entire stock of "Sample" rolls of one of the largest manufacturers. After the season's run is sold these sample rolls are sold. While there is every kind of carpet you want in this assortment, many of these samples include only one, two or three rolls of a kind, so be sure and bring the measurement of your rooms. The prices we have named are positively a third less than you will have to pay for the same grade of carpets in other stores.

FOR "AXMINSTER" CARPET WORTH $1.35 AT **$1**

In this splendid assortment of fine carpets you will find patterns suitable for any room; the colorings are the best and the designs are all new; very closely woven and will give exceptional service; made by "ALEXANDER SMITH & SONS," a guarantee of quality. **$1**

25c FOR INGRAIN CARPET WORTH 40c.

Is a full yard wide and a good heavy quality; comes in the choicest of the reversible patterns and is specially suitable for dining or bedrooms in cottage homes.

59c FOR YARD WIDE WOOL CARPET.

Comes in a good heavy weight and is one of the most serviceable of the medium priced carpets; a large assortment of colorings and designs which you will find suitable for any room.

75c FOR TAPESTRY BRUSSELS WORTH $1.10.

There isn't any carpet that will stand quite as much hard usage as these splendid tapestry Brussels; a splendid assortment of patterns and colorings; are a very heavy quality and the same kind for which you usually pay $1.10.

90c 10-WIRE TAPESTRY BRUSSELS WORTH $1.35.

Specially underpriced for "Housefurnishing" day only; the highest quality 10-wire tapestry Brussels; a good variety of colorings and patterns suitable for any room in the house.

$1.15 AXMINSTER CARPETS WORTH $1.50.

Axminster and Wiltons; are a very superior quality; and come in the very choicest designs and colorings; are made either with or without borders to match; will give the very best service and are positively worth $1.50.

$1.50 FOR FINE WILTON CARPETS WORTH $2.00.

Splendid values at the regular price; are a close weave with a long plush pile; the designs and blend of the colors is the most artistic and are suitable for every use; specially priced for Thursday only.

Beds : Furniture

For "Housefurnishing" Day Sale

$5 FOR BEDSTEADS WORTH $7.50.

Splendid iron bed steads in either full or three-quarter size; are white, blue, or green enameled; fitted with heavy brass rod at foot and head; full brass vases and mounts and are good values at the rergular price.

$1.75 For Woven Wire Springs Worth $2.50.

Built over the best hardwood frames; have closely woven top with 18 cables running through; perfectly sanitary in every way.

$3.25 For Combination Mattress Worth $4.50.

A well built mattress that is reversible; has heavy layer of cotton on both top and bottom; covered with good quality fancy ticking; made in all sizes.

$14.95 FOR COUCHES WORTH $25.

Only a few more of these couches left; covered with Verona velour in assorted colors; some with tufted seats, others plain; the frame is of quartered oak and has the indestructible couch bottom.

$2.50 For Iron Bed Steads Worth $3.50.

These bedsteads come in all sizes ... are a dollar underpriced for ... day; white enameled and brass ornamental chills on rail; angle iron at head and feet.

$12.95 FOR DRESSERS WORTH $18.

Are built of solid oak and are fumed oak finish; fitted with French plate mirrors and have ... drawers; also two long drawers with brass pulls.

$6.95 For Extension Tables Worth $10.

These tables are of solid oak and golden finish; the top is 42 inches and when extended is ... feet; has 5-inch rim, square legs with ball feet.

"Lincoln Paint Co.'s" Stock

Prices Are About Half the Usual Cost

We purchased the entire stock of paints, varnishes and enamels for interior work and are featuring the following for Thursday at prices nearly half the regular worth. These goods are the most dependable sort.

29c for quart "Paragon" floor paint worth 45c.
59c for half gallon "Paragon" floor paint worth 80c.
$1.00 for gallon "Paragon" floor paint worth $1.50.
10c for ½ pint "Boss" household paint worth 20c.
19c for pint "Boss" household paint worth 30c.
15c for ½ pint "Lancaster" interior enamel worth 35c.
25c for pint "Lancaster" interior enamel worth 60c.
45c for quart "Lancaster" interior enamel worth $1.00.
75c for ½ gal. "Lancaster" interior enamel worth $1.75
50c for pint white bath tub enamel worth $1.00.
$1.00 for quart white bath tub enamel worth $1.90.
15c for half pint "Tintolac" varnish stain worth 25c.
25c for pint "Tintolac" varnish stain worth 45c.
49c for quart "Tintolac" varnish stain worth 75c.

FINE 100-PIECE DINNER SET WORTH $26 AT **$21.25**

Is the best German china, beautifully decorated in pink rosebuds worked in the form of a wreath; extra light weight and finished with gold tracing; complete for twelve persons and made up from open stock.

$15 FOR DINNER SET WORTH $20.

A 100-piece of Johnson Bros. best English semi-porcelain, very richly decorated with sprays in French designs; made up from open stock and can be filled in at any time for broken pieces. THIRD FLOOR.

95c FOR PURE IRISH DAMASK.

An exceptionally good quality pure Irish damask 67 inches wide; is full bleached; a very fine thread, medium weight and soft finish; the patterns are snow drop, nasturtium, sweet flower, marguerite, shamrock, lily of the valley and fleur de lis.

59c FOR MERCERIZED SCARFS.

Are full 18x36 inches in size and made of good German satin damask; are full bleached and nicely hemstitched; from dressing and come in snow drop and rose

WHAT OTHERS ADVERTISE, WE SELL FOR LESS.